2 CENTS PAY NO MORE!

Chicago Daily Tribune

THE WORLD'S GREATEST NEWSPAPER

FINAL

VOLUME C.—NO. 23 C [REG. U. S. PAT. OFFICE. COPYRIGHT 1941 BY THE CHICAGO TRIBUNE.] MONDAY, JANUARY 27, 1941.—24 PAGES THIS PAPER CONSISTS OF TWO SECTIONS—SECTION ONE PRICE TWO CENTS IN CHICAGO AND SUBURBS ELSEWHERE THREE CENTS

ASK U. S. CALL FOR WAR AIMS

WORK ON PLANE ENGINE FACTORY TO START SOON

Buick Aid Describes Plans for Plant.

BY PHILIP HAMPSON.

(Pictures on page 4.)

The 31 million dollar aircraft engine plant which the Buick division of the General Motors corporation will build in the Chicago area will be one of the world's largest factories, Buick officials said yesterday.

Title to the last parcel of property in the site was acquired Saturday, and work on the plant is expected to be started soon.

It will be built on a 125 acre tract at the northeast corner of North avenue and La Grange road [formerly Mannheim road], which soon is to be annexed to Melrose Park.

Dale E. Williams of the Buick organization, who will manage the plant, announced details of the project at a meeting with civic leaders in the Tavern club. He spoke as a representative of Harlow H. Curtice, Buick's president, who was unable to attend because of defense duties.

Cites Benefits to Chicago.

Citing the benefits which the plant will bring to the Chicago area, Williams said it will:

1. Give work to approximately 10,000 persons.
2. Add approximately 17 million dollars annually to the pay roll.
3. Provide work and mechanical training for approximately 4,000 boys of high school age.
4. Increase Chicago's prestige as a desirable site for industry thru the fact this area was selected by Buick officials after a study had been made of facilities in other regions.
5. Make Chicago one of the key cities in the nation's air defense program.
6. Bring a new industry to Chicago —the building of aircraft engines, an activity which is believed certain to continue after present defense activities end.

[*The Chicago Downtown council, real estate men, and builders outline their programs of what Chicago should do in 1941. Story on page 5.*]

Plant to Have Four Buildings.

Williams said the plant will consist of four buildings with a total of more than one million square feet, including a main manufacturing building, a power house, a personnel building, and an office building. The manufacturing building will be approximately 1,305 by 750 feet and the office building will be three stories high.

The manufacturing building will be one story high, with two stories along the front for engineering and other services.

The plant will have a capacity of approximately 500 Pratt & Whitney 1,200 horse power engines each month. Practically every part of the engine will be made here, and the engines will be assembled and tested here.

Plans Already Drawn.

Albert Kahn, a Detroit architect, already has drawn plans for the plant. Bids will be asked soon. Preliminaries are far enough along so work may be started in a few weeks. About a third of the machine tools which will be required are being made, and the rest have been ordered or soon will be.

Curtice recently said Buick's contracts with the war department—either already signed or under negotiation—involve approximately 94 million dollars for airplane engines and parts. It is expected most of this will be spent thru the Chicago plant. With plant construction and tooling costing 31 million dollars, this will make a total of 125 million dollars which will be expended for the Chicago activities.

It is estimated 30,000 persons or more in Chicago will receive direct benefit from the plant. This figure is based on the employment of 10,000 workers and figuring three persons in the average family.

Training System Sought.

"It is hoped plans may be established thru coöperation of the various educational institutions in the Chicago area to provide a good apprentice training system for boys," Williams said in discussing the part youth will take in the work.

Williams said it is planned to give boys six or eight weeks of practical training with machines. He said this might be done in schools in the area, and then the boys could be put to work under the supervision of skilled operators.

Employés will be American citizens and will be required to produce birth certificates. An office will be established here soon to start taking applications for jobs.

NEWS SUMMARY of The Tribune

[And Historical Scrap Book.]

Monday, January 27, 1941.

WAR SITUATION.

ATHENS—Italian counterdrive in Albania repulsed by Greeks. Page 1.
BERLIN—Nazis close up profiteering dealers' shops. Page 1.
BELGRADE—Report Italy seizes "riot" leaders. Page 2.
LONDON—Wendell Willkie reaches London for study of war. Page 2.
ISTANBUL—Turks warn axis, prepare practice war. Page 2.
LONDON—Britons demand better men in parliament, writer says. Page 3.
LONDON—Seven nights without a raid, London fears surprise. Page 3.
TOKIO—Foreign minister assails United States' policy in Pacific. Page 4.
BUCHAREST — Rumanian revolt leaders pay with lives. Page 5.

WASHINGTON.

Wheeler and Nye urge belligerents reveal their war aims. Page 1.
Antiwar group prepares for battle to smash dictator bill. Page 1.
Two seized in theft of confidential government files. Page 1.

LOCAL.

Work expected to start soon on new plane engine plant. Page 1.
Trade leaders compile list of Chicago's needs. Page 5.
Lousch says dictator bill's backers seek to confuse public. Page 6.
Escaped asylum inmate, free eight years, slays girl. Page 7.
Traction experts to get $1,295,580 in 1941. Page 9.
Mitchell Davis Follansbee, attorney and industrial leader, dies. Page 10.
Deaths and obituaries. Page 10.

DOMESTIC.

Nazi flyer must face U. S. trial; he's glad of it. Page 3.
Fourteen soldiers are burned or injured in boiler blast. Page 7.
Federal prosecutor enters quiz on Indiana vote fraud charges. Page 11.
Green will open office to handle hordes of jobseekers. Page 11.

FOREIGN.

Indian leaders hit rule by Britain in London meeting. Page 3.
Former kaiser celebrates 82d birthday today; will remain in exile. Page 5.

SPORTS.

Bartholomew regains U. S. skate title from Freisinger. Page 17.
Blackhawks defeat Rangers, 4 to 1, before 16,608. Page 17.
Indiana plays Michigan tonight—and eyes Wisconsin. Page 17.
Davis, fastest runner, walks—but in his sleep. Page 17.
Seven nights in a ball park! Sox games are listed. Page 17.
Back to the farm? John first would like to win a Golden Glove. Page 17.
Denton upsets Cochran, 50 to 44, in cue tourney. Page 18.
Boston Bruins beat Americans, 6-1; take second place. Page 18.
Klemundt wins men's mile in Tilden Skating club meet. Page 18.

EDITORIALS.

The Forgotten Country. Safeguard the Panama Canal; Mr. Hathaway Gets the Gate. Page 8.

FEATURES.

Crossword puzzle. Page 4.
Radio programs. Page 10.
News of society. Page 13.
Looking at Hollywood. Page 13.
Movie review. Page 13.

COMMERCE AND FINANCE.

Ways proposed for dealing with defense problems. Page 19.
Elgin Watch gets week's largest defense order in Chicago area. Page 19.
Wholesale trade in home furnishing rises 20 per cent in year. Page 19.
Want Ad Index. *Page 19.*

THE WEATHER

MONDAY, JANUARY 27, 1941.

Sunrise, 7:08. Sunset, 4:58. Moon sets at 5:35 p. m. Mars and Venus are morning stars. Jupiter and Saturn are night luminaries.

CHICAGO AND VICINITY: Partly cloudy to cloudy and slightly colder Monday; Tuesday partly cloudy, little change in temperature; gentle to moderate north to northwest winds, becoming variable by Monday night.

ILLINOIS: Partly cloudy to cloudy and slightly colder Monday; Tuesday partly cloudy; little change in temperature.

TEMPERATURES IN CHICAGO

For 24 hours ended 2 a. m. Jan. 27:

3 a.m.	†26	9 a.m.	25	3 p.m.	29
4 a.m.	26	10 a.m.	27	4 p.m.	29
5 a.m.	26	11 a.m.	27	5 p.m.	29
6 a.m.	26	Noon	28	6 p.m.	29
7 a.m.	26	1 p.m.	28	7 p.m.	‡29
8 a.m.	26	2 p.m.	28	8 p.m.	29

9 p.m.	*30		
10 p.m.	30		
11 p.m.	30		
Midn't.	29		
1 a.m.	29		
2 a.m.	29		

*Highest. †Lowest. ‡Unofficial, 7 p. m.-2 a. m.

For 24 hours ended 6:30 p. m. Jan. 26:

Mean temperature, 27 degrees; normal, 24 degrees; January excess, 114 degrees.

Precipitation, .40 of an inch; January excess, .59 of an inch; total since Jan. 1, 2.26 inches.

Highest wind velocity, 23 miles an hour from the east at 9:37 a. m.

[Detailed weather report on page 19.]

Total average net paid circulation
DECEMBER, 1940
DAILY in excess of 1,000,000
THE CHICAGO TRIBUNE

GREEKS SMASH FIERCE ITALIAN COUNTERDRIVE

Shell Fascists, Then Use Bayonets.

BY SAM BREWER.

[Chicago Tribune Press Service.]

ATHENS, Greece, Jan. 26.—Greek troops today delivered a smashing blow to the new Italian strategy of attack, not retreat, by crushing a furious Fascist drive north of Klisura. Heavy artillery fire and then bayonet combat drove the Italians back, it was said, after which the Greeks resumed the initiative, occupied new positions, and took at least 100 prisoners and substantial war supplies.

The Italian drive, launched in part by troops just arrived from Italy by plane, was beaten back in an hour, dispatches from the front said. Italian prisoners were said to have disclosed that the Fascist reënforcements had arrived by plane.

A "Morale" Maneuver.

A government spokesman described the attacks—that north of Klisura was only one of several launched by the Italians during the day—as a maneuver intended to bolster the Fascist troops' morale. They failed completely, he said.

[*Dispatches from the Jugo-Slav-Albanian border said the Italians had attacked on both the central and northern fronts. Italian air attacks on Greek communications between Koritza, Albania, and Florina, Greece, were reported.*]

The change in Italian strategy, from the waiting game with slow retreat to the counteroffensive, is attributed here to Gen. Ugo Cavallero, Italian chief of staff who replaced Gen. Ubaldo Soddu as commander in Albania on Jan. 13.

Increased Air Activity.

Coincident with Gen. Cavallero's appointment, there was greater activity by the Italian air force. The Greeks, however, say their own airmen have countered this Italian move.

Italian planes in today's action were said to have dropped many of their bombs behind their own lines when Greek fighter planes attacked. The British, continuing their assistance to the Greeks, announced a low level bombardment of Bulsa, in the vicinity of Elbasan, in which direct hits were reported scored.

Italian land forces at the front are badly disorganized and much of their personnel is scattered, it was said. Of five prisoners taken recently in one sector held by the battered "Wolves of Tuscany" division, only one actually came from that division. The others belonged to units that should have been fighting miles away.

Italian casualties in the war thus far have been estimated here at about 6,000 killed and 25,000 or 30,000 wounded.

Italians Raid Salonika.

ROME, Jan. 26 (AP).—Italian planes successfully attacked the British and Greeks in Albania, the high command reported today. The Italians said one bombing formation raided "military objectives at Salonika, hitting port works, gasoline depots, supply warehouses and the railway station. Vast fires have been started."

Brief mention was made of a sea action, the communique asserting that Italian naval units "bombarded enemy positions on the Greek-Albanian coast." Where the bombardment took place was not disclosed.

BRITISH GAIN IN AFRICA

(Map on page 2.)

CAIRO, Egypt, Jan. 26 (AP).—British soldiers pushing deeper into Italian Eritrea are within 10 miles of the rail center of Agordat while, far to the north, British forces are fighting the Italians at Derna, Libya, it was reported tonight.

Military sources here said the British captured 100 prisoners in the latest thrust toward Agordat, making 700 prisoners reported taken in the 10 day campaign which has seen the Italians fall back more than 100 miles.

As one of the chief cities of Italy's oldest colony, Agordat's fall would have considerable effect on the natives of Eritrea and Ethiopia who are growing bolder every mile the British advance. Military sources have declared there were no obstacles to taking the town, as the Italians still were retreating.

The British high command officially

[Continued on page 2, column 3.]

HISTORY REPEATING?

Before the Presidential Election of 1916.

After the Election.

First Call to Arms.

Second Call.

The World We Saved for Democracy.

Copyright, 1941, by The Chicago Tribune.

Seize 2 in Theft of Confidential Federal Files

Washington, D. C., Jan. 26.—Justice department agents took two men into custody yesterday, according to a copyrighted story in the Washington Times-Herald, after the Times-Herald revealed the hiding place of thousands of confidential national defense documents which had been spirited out of the files of the Civil Service commission.

J. Edgar Hoover, director of the Federal Bureau of Investigation, expressed amazement that the confidential files could have vanished over a period of several months without detection.

Harry B. Mitchell, chairman of the Civil Service commission, said the commissioners had no knowledge of the disappearance of the documents until they read the newspaper story yesterday.

Paid by Two Germans.

According to the Times-Herald Harlan G. Crandall, 29 years old, a civil service commission employé, one of the men in custody, revealed he was paid by two naturalized Germans to remove approximately 30,000 personnel records of national defense workers from the files.

The other man in custody is Lawrence Haynes, an employé of a mailing list company. Haynes is said to have admitted that he and Crandall took the files and that he made copies of them.

[*Crandall and Haynes were in custody of the department of justice overnight, but have not been charged formally with any crime. Department lawyers are studying the case to determine what charge to place against them. The papers taken have an intrinsic value and purloining of government documents is a violation of law. Whether a more serious charge is involved is a matter to be determined by government lawyers.*]

Crandall, according to the newspaper, said the men also asked him to obtain the names of all employés of United States navy yards and the personnel records of all tool makers working on national defense.

Other Lists Obtained.

The two Germans already had obtained the names of several thousand civilian aviation mechanics from the civil aeronautics board files and had a complete list of every motorboat owner in the United States, Crandall said. These number more than 300,000 cards.

Among the documents taken from the Civil Service commission's files were the personnel records of virtually every Panama canal employé, with detailed descriptions of their duties, their pay and their backgrounds.

From these documents could be learned the names of men who knew every detail of the secret bombproof locks; the wiring which could immobilize the locks, and other national defense secrets.

Confidential Typists Listed.

Other documents revealed the identity of men engaged on highly confidential missions for the army intelligence. The files of the stenographers who transcribe the confidential dictation of President Roosevelt and Secretary of State Cordell Hull were among the recovered documents.

Personal records of men who work on the army's secret bomb sight, mechanics who installed fire control apparatus on battleships, designers who know the latest refinements in fighting airplanes, were among the documents taken from the files.

The personnel records were filled out last June by federal employés at the request of the national defense council.

Berlin Shopping Notes

BY SIGRID SCHULTZ.

[Chicago Tribune Press Service.]

BERLIN, Jan. 26.—Further steps to keep businesses of all kinds thoroly under control were announced by the German government today.

Dealers who are caught selling goods above prices set by the government face heavy prison sentences. If the judge rules they acted against the good of the state, they may be sentenced to death. Those who are lucky and escape with a mere order to close their shops are reported to the labor office and must accept whatever work the office prescribes for them.

Berlin's police chief published the names of a number of dealers convicted of selling goods above official prices. Soaps, cleaning materials, and beauty creams were the articles mostly involved.

* * *

Berlin florists, who have been violently assailed by Nazi organs for profiteering, are being controled most closely. In one month, 531 of them were fined. All florists must now display price tags. One day the police uncovered 315 cases in which the florists had failed to affix the tags, which shows how ceaseless is the police activity here.

* * *

When Berlin women want to buy a new fur piece they first price the skins at a furrier's. Then they scan newspaper ads. "New Scandinavian silver foxes," priced in ads at $150 to $250 a fox are popular.

In view of such private dealing, Munich authorities announced that the guild of cap, hat, and glove makers had opened an office to estimate the value of furs being sold by private persons to private buyers. The guild of furriers in Berlin announced it is ready to perform the same service for a small charge.

* * *

Collectors must join a club of the Nazi Stamp Collector association if they want to get all the new stamps issued in Germany, according to a new postal ruling. Membership is granted "at a small cost." Special commemoration or welfare stamps of many descriptions have been issued in recent months at a price four to six times the cost of regular stamps. The extra charge went to the "cultural funds of the Fuehrer" or to winter relief and similar organizations.

Collectors rushed to buy them as a speculation. If the stamps were not available at the postoffice, collectors could pay an additional small fee and obtain them at a special collector's office. Henceforth this office will work only with the stamp collector's association. The collector who believed his hobby did not call for participation in a body supervised by the state now has to choose between his desire for independence in his leisure hours or state organized recreation.

TEN U. S. ARMY MEN START 600 MILE TREK OVER ALASKA SNOW

CHILKOOT BARRACKS, Alaska, Jan. 26 (AP).—Ten United States army men commanded by a Virginia major are learning just what moving across frozen wastes and snow covered mountains means in these latitudes. For the test, Maj. Charles H. Hart Jr., commanding the squad, collected 43 Husky dogs, four Yukon sleighs, and two toboggans.

Accompanied by Capt. Avery Cochran, four noncommissioned officers, and four privates, he set out yesterday on a 600 mile trek from this army post on the Yukon border for Fairbanks, hoping to reach that outpost in 30 to 40 days.

The party carried portable radio equipment as well as colored strips of cloth with which to signal planes in case of radio failure. Planes were expected to drop supplies occasionally. Army officials said the trip was planned to test equipment and to get first hand information on winter travel conditions.

SENATORS ALSO DEMAND DATA ON SECRET PACTS

Wheeler and Nye to Urge Senate Action Thru President.

Washington, D. C., Jan. 26 (AP).—Senators Burton K. Wheeler [D., Mont.], and Gerald P. Nye [R., N. D.] announced today that they will seek a senate expression in favor of the United States' asking the warring nations to "proclaim publicly" their war aims and to reveal any secret treaties they may have signed.

Senator Wheeler [top] and Senator Nye.

To this end, they said, they will introduce a resolution tomorrow declaring the sense of the senate to be that the President request a statement of war aims from the axis powers, and from England, Greece, China, and other "belligerent governments of 1941."

In a joint statement the senators said these aims should be made clear "before this nation plunges from the brink into the holocaust of war."

Deplore Plowing Under of Boys.

"Most historians and students agree," they added, "that the treaty of Versailles provoked the present war. Before the United States goes any further along the road to war, we should have assurances from our potential allies that American boys will not be plowed under European soil every 25 years."

The Wheeler-Nye statement said that the United States learned "at tremendous cost the utter and complete futility" of the last world war, and added:

"We made our sacrifices in blood, in tears, and in dollars to make the world safe for democracy and to end all wars less than 25 years ago."

Ask Peek at Treaties.

In addition to asking all belligerent nations to state their war objectives, the resolution will propose that the President request the belligerents to make public their "peace conditions and any and all secret treaties for disposition of territorial spoils."

At the conclusion of the first world war, the resolution will say, "the American people learned that England and France had negotiated secret treaties which clearly revealed their purpose was to conquer people and territories and not to preserve democracy or to end all war."

STAGGERED REST DAYS URGED FOR DEFENSE PLANTS

Washington, D. C., Jan. 26 [Special].—Staggering of the days off of workers engaged in preparedness work was recommended as a remedy for the "week-end blackout" by Joseph S. McDonagh, secretary treasurer of the American Federation of Labor, in a broadcast today. He proposed that plants operate seven days a week, with each man working six days.

President William Green declared that the federation had "enlisted for the duration of the emergency," proposed that every man should work six days a week, five days at regular rates and the sixth at overtime rates.

Green claimed production thus would be stepped up 40 per cent. He also asserted continuous operations of machines bring about economies of operation by eliminating wasteful and costly starting and stopping and in many other ways.

Mother Rescues One Son from Lake; Second Dies

Battle Creek, Mich., Jan. 26 (AP).—Mrs. Edmund Jennings, wife of a city fireman, dashed onto the ice of Goguac lake today to rescue her son, Stephen, 6 years old, who had fallen thru the ice 40 feet offshore. The mother broke thru the ice and, as she struggled out of the water, turned to see that her second son, Edmund, 4, had fallen thru. She called to Stephen to cling to an ice cake while she carried Edmund to safety. But when she turned back to aid Stephen, she saw him slip under the surface and drown. Firemen recovered the body.

Anti-War Factions Gird to Smash Dictator Bill.

Flood of Letters

[Chicago Tribune Press Service.]

Washington, D. C., Jan. 26.—Senators and representatives are receiving an avalanche of letters and telegrams urging defeat of the dictator bill and pleading for a course of action that will keep the country out of war. Representative George Holden Tinkham [R., Mass.] said that he has received 5,000 letters in the last week commending his fight on the dictator bill in the house foreign affairs committee. Senator Wayland Brooks [R., Ill.] has been snowed under in telegrams and letters since his broadcast a week ago assailing the terms of the dictator bill. More than 18,000 letters were received at Brooks' office during the week.

BY ARTHUR SEARS HENNING.

[Chicago Tribune Press Service.]

Washington, D. C., Jan. 26.—The war and the antiwar parties in congress will come to grips over the dictator bill in the house foreign affairs committee tomorrow. It will be the beginning of a mighty battle, comparable to those over the League of Nations and Mr. Roosevelt's scheme to pack the Supreme court rolled into one.

On one side will be the Roosevelt administration striving to put thru its program of destruction of the totalitarian régimes in Europe and Asia thru unlimited material aid to Great Britain, Greece, and China—and dispatch of our armed forces overseas, if necessary, eventually to attain that objective.

Seek Action Within Law.

On the other side will be the anti-interventionists, who, while favoring aid to Britain within the limits of domestic and international law, will seek to take the dictatorship out of the dictator bill and attach amendments prohibiting acts that might involve us in the war with men, money, and ships.

Administration leaders concede that some concessions will be made to the opposition, but are confident that the measure eventually passed will permit the United States to mobilize every ounce of its vast resources to attempt to annihilate the authoritarian governments. The administration will resist amendments which would interfere with the full freedom of the government to throw into the scales our navy, our air forces, and even an army of several million men as a last resort to overcome the European and Asiatic aggressors.

Take Intervention for Granted.

The general expectation in administration circles is that it is only a question of time before the United States will be a full fledged belligerent. The preparedness measures being carried out by the war and navy departments are based upon that assumption. Precautions already have been taken to safeguard the secrecy of the movements of our warships and other armed forces when they shall be dispatched to strategic points.

The President has said that our armed forces are not to be sent abroad—that Britain needs not men but material. But he also has said that life will be intolerable to us if Hitler is allowed to remain in control of Europe, the implication of which assertion is that it may be necessary for us to go to Europe to conquer him.

No Troop Call for a Year.

Prime Minister Winston Churchill said that no large armies from overseas are needed this year. The inference is that nothing beyond some naval and air units will be asked of the United States this year; that our army will not be required till next year, by which time the British expect to gain sufficient superiority in the air to gain a foothold on the continent for an army of invasion.

The house foreign affairs committee will hear the views of the army chief of staff, the chief of naval operations and the air corps chief on the dictator bill behind closed doors tomorrow morning. Immediately thereafter the committee will begin consideration of the bill with a view to reporting

[Continued on page 6, column 1.]

THREE PERMANENT SPECIALS!

OUR 8.50 DUART OIL PERMANENT

6.00

A lovely, soft croquignole wave full of the beneficial oils for which your hair cries during dry winter months. Save more than 25% by making your appointment now.

Our 10.00 Mystic Oil Permanent, croquignole or spiral. Special, now 7.50

Our 12.50 La Gloria Oil Permanent, croquignole or spiral. Special, now $10

CARSON PIRIE SCOTT & CO

Regular Beauty Salon, 3rd Floor.

WILLKIE ARRIVES IN LONDON; EAGER TO GET AT 'FACTS'

British Give Him a Film Star's Welcome.

BY LARRY RUE.

[Chicago Tribune Press Service.]

LONDON, Jan. 26.—Wendell Willkie arrived in London today on what he said was a "fact finding" trip. "I came here to get as much information as I can," the defeated Republican Presidential candidate told THE TRIBUNE at his hotel apartment tonight.

Willkie indicated he was especially interested in discovering the true figures on British war production.

He also said he was interested in what the common Briton was thinking about the war and, altho there was no air blitz tonight, he declared he hoped to spend one night in some great public shelter.

Full Measure of Hospitality.

In his apartment, Willkie and John Cowles, editor of the Minneapolis Star-Journal, and others attempted to cope with what, from casual observation, appeared to be the fan mail, telegrams, and cables of a great movie star at the peak of popularity. Willkie was invited everywhere. Britain was extending him the fullest measure of hospitality.

This spirit prevailed even at the moment Willkie was landed at a western British port by a plane from Lisbon, Portugal, earlier in the day. He was officially met, despite his self-proclaimed "private citizen" status, by Commander C. R. Thompson and Thomas Brand, representing the British government, and Herschel Johnson, American chargé d'affaires; Gen. Martin Scanlon, American air attaché, and Commander N. R. Hitchcock of the American naval staff.

Numerous reporters and photographers were on the spot and before boarding the plane which brought him to London Willkie shook hands heartily with Thompson, and, holding his light gray hat in his hand said into a newsreel microphone, "I just had a fine trip over. I feel fine. As a matter of fact I never felt better in my life."

"Sympathy" for England.

Then, more formally, he declared:

"I am very glad to be in England for whose cause I have the utmost sympathy, and for whom I am attempting to do all I can to unite the United States and to give England all the aid that is possible in its struggle for free men all over the world."

Willkie, on the flight from Lisbon to England, was so exuberant that he paced up and down in the plane and gave some amateur assistance to the pilots in charting the craft's course. Then, when nearing England, Willkie again stood up for a better view, but fell down when the plane alighted. He picked himself up, unhurt.

British newspapers stated that upon Willkie's report "to the American people" rests the strength or weakness of the opposition to President Roosevelt's war powers bill.

The Willkie party, in addition to Cowles, included Langdon Thorne, retired New York investment broker, and three American newspaper men.

British Active on Two Fronts

(Story starts on page 1.)

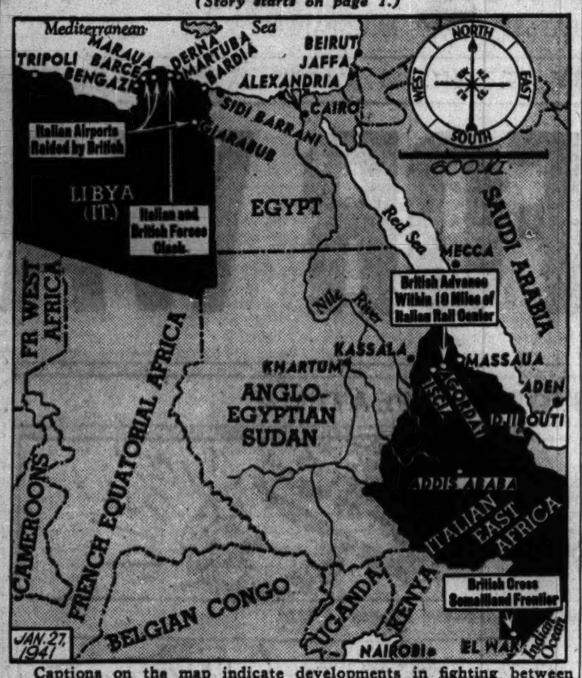

Captions on the map indicate developments in fighting between British and Italians in Libya and Italian East Africa.

GREEKS SMASH FIERCE ITALIAN COUNTERATTACK

Shell Fascists; Then Use Bayonets.

[Continued from first page.]

reported its forces have captured and pushed beyond Biscia, 20 miles west of Agordat.

Reports from Kenya colony said South African forces were taking the offensive against Italian Somaliland in addition to driving the Italans out of the northern part of the province and thrusting into Ethiopia.

Reports here said the Somaliland frontier had been crossed at a number of points, chiefly around El Wak, a border town which the Italians fled after a smashing British land and air raid a few weeks ago.

In Libya, the communique said, British vanguards have made contact with Italian forces at the port of Derna, 175 miles inside the frontier from Egypt and 95 miles west of Tobruk. British armored cars first reached Derna two days ago. Infantry and guns were said since to have arrived from Tobruk and to be supporting the action.

The R. A. F. is coöperating in these widespread African campaigns. It supported the British troops advancing in the Biscia area of Eritrea, and in Libya raided Italian air fields at Maraua, Barce, and Giarabub.

Admit Blows by British.

ROME, Jan. 26 (AP).—The Italian high command in a special war bulletin today acknowledged that British soldiers were steadily hammering the Italians west of Tobruk, latest Libyan city to fall to the British.

Italian planes are coöperating "effectively" with soldiers in the Libyan fighting, the communique added, "bombing and machine gunning enemy troops and mechanized units."

It said four British planes were shot down in flames during an aerial engagement yesterday over Libya and four others were shot down in East Africa.

Mention French Base.

A mention of Bizerte, French naval base in Tunisia, by Mario Appelius, commentator on Premier Mussolini's newspaper Il Popolo D'Italia, in a restatement of Italian war aims caused foreign observers to speculate whether the axis chiefs had decided to press France to relinquish that important port. Appelius asserted England must be driven from the Suez canal, Gibraltar, Aden, Malta, and Italy must occupy Bizerte.

The Italians today backed up Nazi reports yesterday that three British warships were hit by heavy bombs in a German raid on the British Mediterranean fleet west of Crete. The communique said that one battleship and two cruisers were hit, whereas the Italians yesterday reported only one cruiser struck by bombs. [The Germans said two battleships and a cruiser were hit.]

REPUBLICANS ADOPT PROGRAM TO BOOST INTERESTS OF STATE

[Chicago Tribune Press Service.]

Washington, D. C., Jan. 26.—A program to promote the interests of Illinois was adopted yesterday at a luncheon given by Republican National Committeeman Werner Schroeder to the Illinois delegation in congress. Present were Senator Wayland Brooks and all 16 Illinois Republican members of the house.

Senator Brooks proposed a coördination of efforts to obtain defense contracts and other administrative action as well as legislation for the benefit of the state. He suggested periodical meetings at which proposals could be canvassed with a view to united support by the delegation. A motion by Representative Everett Dirksen that such meetings be held every Saturday was adopted.

DIES WHILE SHOVELING SNOW.

John Pokorny, 52 years old, died yesterday of a heart ailment while shoveling snow in front of his house at 1327 South Washtenaw avenue.

Chicago Daily Tribune.
THE WORLD'S GREATEST NEWSPAPER

Vol. C. Monday, January 27, 1941. No. 23.

Published daily except Sunday at Tribune Tower, 435 North Michigan avenue, Chicago, Illinois.
The Tribune company, publishers.

MAIL SUBSCRIPTION PRICES.
Mail subscription prices in Illinois (outside Chicago), Indiana, Iowa, Michigan, and Wisconsin: Daily Tribune only, $5.00 per year; with Sunday Tribune, $12.50 per year.
Zones 3 and 4 in states other than Illinois, Indiana, Iowa, Michigan, and Wisconsin: Daily Tribune only, $7.50 per year; with Sunday Tribune, $15.00 per year.
Zones 5, 6, 7, and 8 including Canada, Mexico: Daily Tribune only, $12.00 per year; with Sunday Tribune, $19.50 per year.
Foreign: Daily Tribune only, $25.00 per year; with Sunday Tribune, $42.00 per year.
Entered as second class matter, May 14, 1903, at postoffice at Chicago under the act of March 3, 1879.

ITALY ROUNDS UP 'RIOT' LEADERS, BELGRADE HEARS

Reports of Disorders Are False, Says Rome.

[Copyright: 1941: By the New York Times.]

BELGRADE, Jugo-Slavia, Jan. 26.—Italian secret police and agents of the German Gestapo [secret police] have arrested between 20 and 30 persons, "including certain Italian army officers and Fascist officials" at Milan and Turin, foreign diplomatic sources here said tonight.

The secret police were said to have conducted raids late yesterday and last night after three Italian officers identified as generals were reported to have been shot and killed by German soldiers at Milan.

Belgrade diplomatic sources and correspondents' reports from the Jugo-Slav-Italian frontier spoke of disturbances in Milan, Turin and other industrial cities and towns as "serious and far-reaching."

[Authoritative Italians at Rome yesterday stated that foreign reports of disorders in Milan, Turin and smaller northern Italy cities were "a ridiculous invention without the slightest basis."]

Hear Italians Asked Aid.

Rioting in Milan was reported to have reached its peak yesterday afternoon when German soldiers and marines were summoned by Italian authorities to help preserve order. Reports said that the Milan telephone exchange, the postoffice, and telegraph buildings, and the railroad station were in the control of German officers, and that sentries were posted about these and other public buildings and factories. Similar reports concerning German patrols about public buildings mentioned Turin and "many factories" of northern industrial Italy.

An unknown number of dead and many wounded were reported at Milan and Turin.

200 Killed, Zagreb Hears.

A Zagreb newspaper tonight reported that 200 persons had been killed in rioting in northern Italy." The disturbances were said to be general thruout the larger cities and towns of the Po valley, and German soldiers were reported using arms against demonstrators and rioters. This information was unconfirmed.

Milan was reported somewhat quieter tonight, with German patrols on the streets, curfew at an early hour, and the Italian police and the Gestapo in major public buildings.

Many Nazis Reported in Italy.

LONDON, Jan. 26 (AP).—"Considerable numbers" of Germans are entering Italy, ostensibly as ground staffs for Nazi air units, but their main purpose apparently is to support the Fascist regime, an informed source asserted today.

TURKEY INCLUDES ALL BALKANS IN WARNING TO AXIS

Strategic Istanbul to Practice War.

ISTANBUL, Turkey, Jan. 26 (AP).—Istanbul, age old metropolis in the strategic Bosporus-Dardanelles zone of European Turkey, has declared a mock state of war Jan. 28-31 for the most extensive air raid drill this city ever has experienced. These preparations coincided today with newspaper declarations that Turkey not only would defend herself against any direct axis attack, but also would act at once against any threat elsewhere in the Balkans.

Arrow Locates Istanbul.

In one case Germany was freely accused of planning a Balkan offensive thru Jugo-Slavia and Bulgaria for an attack on Salonika, Greece, to help relieve Italian forces fighting the Greeks in Albania.

Planes to "Attack" City.

In the mock air war, planes for the first time will simulate attacks on Istanbul, key point of the link between Europe and Asia Minor. Citizens will be forced to take cover when sirens sound and all traffic, including trains, will be halted.

Subterranean chambers of the famous Sultan's palace, relic of the days when the Ottoman empire still held sway, will be used as shelters.

It was learned today that two or three Italian planes recently had crashed and burned, on Turkish soil, but how they came there or what caused them to crash was not known.

The newspaper Yeni Saba asserted that any new invasion of the Balkans "we would consider an action directed at Turkey herself.

Turkey the "Second Stop."

"This Turkish policy is a threat to no one. The threat would come from those who try to occupy the Balkans. Because we consider such an act a direct threat to Turkey we would go to defend ourselves immediately.

"It is a natural conclusion for us to draw from German concentrations in Rumania that Germany intends with or without the consent of Jugo-Slavia and Bulgaria to pass thru these nations toward Salonika.

"This would not be a blow at Turkey directly, it is true, but it also is natural for us to assume that the second stop in such a campaign would be a drive into Turkey."

ALBION VET 101 WEDNESDAY.

Albion, Mich., Jan. 26 (Special).—Jacob P. Perine, Albion's oldest resident, will observe his 101st birthday Wednesday. He is a veteran of the civil war and was born at Tekonsha, a few miles from his present home.

OCEAN VESSEL MOVEMENTS.

Arrived.	At.	From.
Diamond Head	Baltimore	... Honolulu
Steel Engineer	Baltimore	... Honolulu

WILLKIE GUILTY OF A RAW DEAL, ASSERTS CAPPER

Washington, D. C., Jan. 26 [Special].—Senator Arthur Capper [R., Kas.] said in a statement tonight that Wendell L. Willkie had given those who supported him in the last election "a pretty raw deal" by approving emergency powers for President Roosevelt.

"I am truly sorry," Capper said, "that Willkie has taken the position he has. I say he has given those who supported him—in what he called before the election the Battle of America—a pretty raw deal."

Capper's statement recalled former Kansas Gov. Alf M. Landon's disagreement with Willkie's views on the pending legislation.

"The most dangerous thing in this bill," Capper said, "is the vesting of unnecessary and very dangerous powers in the hands of the President."

Danish Army Officer Gets Life Sentence for Spying

BERLIN, Jan. 26 (AP).—Lieut.-Col. P. A. Oerum of the Danish army was reported from Copenhagen today to have been sentenced to life imprisonment on a charge of spying. Three subordinates were said to have been sentenced to prison terms of 14, 8, and 3 years.

GIBBY'S

192 N. CLARK ST.
ENTIRE SECOND FLOOR
DEARBORN 6229 AND 4595

WELCOME CONVENTIONEERS

Chicago's Conventioneers wine and dine at Gibbys—for finer food—cosmopolitan surroundings, and congenial conviviality.

DINNER $1.25
Entrees from

Special Luncheon 50c
LATE SUPPER SPECIALTIES

ATTENDANT PARKS YOUR CAR

CAVANNA'S GARMENT CLEANING
is the Finest
ALL HAND FINISHED

LAKeview 1535 3501 N. ASHLAND AVE.

HIGH SCHOOL
FOR ADULTS
Complete in 12 to 15 months. Old established school. Science laboratories. Day—Evening—Home Study.
PRE-LEGAL IN 9 MOS.
INQUIRE FOR DETAILS
ACADEMY FOR ADULTS
30 W. Washington St. Franklin 0144

Advertise in the Tribune

Only 5 days left!

WALZER'S
JANUARY FUR SALE

Fur prices are "on the rise". To save many-a dollar on *your* fur coat—take advantage of these extraordinary sale values now.

11 Sable Dyed Muskrat Coats	*Were $165*	$125
14 Black Dyed Persian Paw Coats.	*Were $185*	125
7 Hudson Seal Dyed Muskrat Coats	*Were $275*	145
6 Dyed Skunk Coats	*Were $275*	165
6 Dropped Skin Raccoon Coats..	*Were $275*	165
15 Black Dyed Persian Lamb Coats	*Were $375*	275
6 Black Dyed Caracul Coats	*Were $495*	325

H Walzer & Co
174 North Michigan Ave.
FINE FURS SINCE 1896

Spring Tweeds warmly Interlined to wear Now

That so-important between-season type of coat which every woman needs when her fur coat seems a bit heavy. This style is in superb Forstmann's woolen, or Strook's or imported tweeds . . . beige, blue or brown. With a wealth of connoisseur-quality lynx-dyed white fox.

$79.95

Other Tweed Coats from $25

Charge Account Service to Accommodate Your Income

The Mark of Individuality

Johnson & Harwood
PITTSFIELD BLDG. 1ST & 3RD FLOORS
37 N. Wabash Ave.
AT WASHINGTON

Jerrems
JANUARY SALE
OVERCOATS

Were $50—Now $36.50
Were $55—Now $43.50
Were $65—Now $48.50

Burberry Overcoats Sharply Reduced

Convenient 90-Day Charge Account

324 S. MICHIGAN AVE. Just South of Jackson Blvd.
7 S. LA SALLE ST. Just South of Madison St.

THE NEIGHBORS — By George Clark

"Look at this phone bill! I'll bet she calls a dozen boys a day! I'd rather she wouldn't be quite so popular."

AT THE HUB

ANNUAL WINTER SALE
French Shriner & Urner
CUSTOM GRADE SHOES

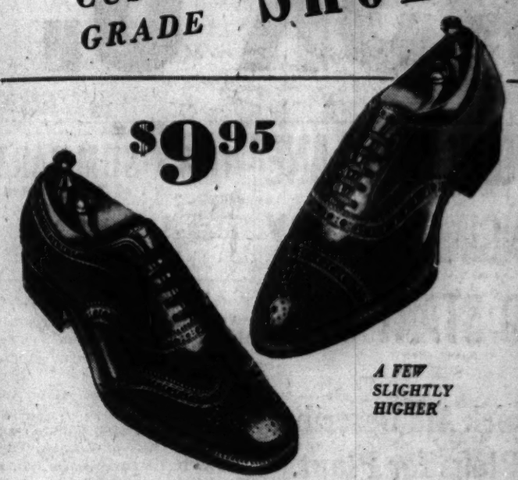

$9.95

A FEW SLIGHTLY HIGHER

America's top grade shoes that are in a class by themselves. Truly the standard of comparison in fine footwear. Buy now at the price of ordinary shoes. *First Floor*

THE HUB
Henry C. Lytton & Sons
State and Jackson, CHICAGO • EVANSTON • OAK PARK

Revlon Nail Enamel, Oily Polish Remover, New-Type Adheron
$1

Special Revlon Offer in Adorable Middy Collar

You get your favorite nail enamel, regular size, Revlon Oily Remover and a new type of Adheron. All packed in a novel middy collar, reminiscent of the dress you wore as a ten-year-old.

MANDEL BROTHERS' Toiletries—1st—State—Mail Order or Call State 1500

When you can have more, why take less?

HAS YOUR ADVERTISING CAUGHT UP WITH TODAY'S BUYING POWER?

If your Chicago sales are not climbing with buying power, you need the extra selling pressure which the Tribune . . . at one low cost . . . delivers. With over 1,000,000 total net paid every day of the week—the Tribune circulates on weekdays from 585,000 to 635,000 more copies than other Chicago daily newspapers. And on Sundays from 250,000 to 760,000 more than delivered by other Chicago Sunday newspapers.

When you can have more, why take less? As Chicago's basic advertising medium, the Tribune gives balanced, market-wide coverage. It is the only newspaper with circulation volume equivalent to majority coverage of all Chicago families. Retailers know that the Tribune is the chief source of buying ideas of Chicago's largest constant audience. With the result that they place more advertising in the Tribune than in any other Chicago newspaper.

Tribune rates per 100,000 circulation are among the lowest in America. For more information on how you can get more sales at lower cost in Chicago by making the Tribune your basic medium, ask for a Tribune representative, or consult your advertising agency.

CHICAGO TRIBUNE
The World's Greatest Newspaper

Total net paid circulation now in excess of 1,000,000 every day of the week

BETTER TRY my NEWEST CANDY:
Mrs. Snyder's VANILLA CARAMEL BEANS

When you buy *your* pound of Mrs. Snyder's VANILLA CARAMEL BEANS, *here's* what you get: you get more than ONE HUNDRED pieces of candy you'll *never* forget . . . you'll have luscious buttery caramels more than ONE HUNDRED times (*unless* you go 50-50 with a pal!). Each "bean" is cellophane-wrapped . . . put a handful in your pocket, in your car, in your desk, wherever you can get AT them. Get your pound today!

VANILLA CARAMEL BEANS. Try a dime's worth in a sack to see how delicious these are! Or get a luscious pound.
80c per pound

MRS. SNYDER'S CANDIES
Out of towners send orders to 119 N. Wabash
CHICAGO

Have You Ever Tasted a REAL Hamburger?
HAMBURGER SANDWICH
Come to Triangle where we'll serve you a hamburger sandwich that's a *meal* . . . From fresh, selected native beef, juicy, succulent . . grilled to your desires.
FRESH BEEF HAMBURGER SANDWICH with Onion, Slice Vine-Ripened Tomato, Pat o' Butter, on an Oven-Fresh Bun..... 15¢
Delicious Coffee, 10c (2nd Cup Free) Butter-Made Pies, 15c . . . Luncheons from 35c . . . Dinners from 85c
Famous for Ham and Sweets
YOUR HOST, D. L. TOFFENETTI
TRIANGLE Restaurants
Seven in Chicago's Loop
ALWAYS OPEN AT
57 W. RANDOLPH ST.
IN NEW YORK—TOFFENETTI RESTAURANT, 43rd & BROADWAY

For This Week

OIL PERMANENT
Complete with shampoo and finger wave $1.95
Machineless PERMANENT With Shampoo and Set..... $2.25
Pure Creme Oil Wave
Waves and revitalizes your hair—giving added lustre and beauty—leaving a soft natural curl that can be pushed up with a damp comb $3.00
No Appointment Necessary
MME. DUNCAN
25 West Randolph St.
Ground Floor Dearborn 3045-0732
Hours: 9 A. M. to 8 P. M. Daily
23 Years in Chicago

DANCE NOW!

Don't spoil your evenings by not knowing how to dance. Many men and women are learning how to get the most enjoyment out of dancing under the guidance of our youthful teachers. A *few* lessons will prepare *you* for hours of fun.
TRIAL PRIVATE LESSON $1.00
In Fox Trot, Waltz, Rhumba, La Conga or Tango. Call Miss Janis for appointment. DEARBORN 9693
HOURS: 10 A. M. to 10 P. M.
DE WALD STUDIOS
203 No. Wabash (Wabash & Lake Sts.)

LOANS ON DIAMONDS
JEWELRY, CAMERAS, Silverware, Furs, etc.
More Money Quickly at Low Interest Rates
Levinson's Loan Bank
Bonded and Licensed Pawnbrokers
739 NORTH CLARK ST.

WARNS BRITONS: SEEK BETTER MEN IN PARLIAMENT

Writer Declares Citizens Tire of Party Hacks.

BY LARRY RUE.
[Chicago Tribune Press Service.]

LONDON, Jan. 26.—Prime Minister Churchill's recent announcement of political policy, which was interpreted to mean abandonment of election fights not only for the duration of the war but for a reconstruction period of three years afterward, aroused critical comment today.

Approbation is expressed for the proposal so far as it means no renewal of the old party game of exalting sectional interest above the nation's well being.

However, Peter Howard, political writer for Minister of Aircraft Lord Beaverbrook's Sunday Express, warned that the scheme will be rejected by the citizens if Churchill's proposal means "that party managers have agreed to perpetuate the setup whereby sons of the rich and the nobility are pushed unopposed into safe seats by Tories while trade union hacks are trotted out by Transport House [trade union headquarters] to graze away their declining years beside the Thames."

Elections Without Fights.

Since the war began 50 members of parliament—one-twelfth of the house of commons—have been elected to parliament without a struggle under the party truce. Howard charged that with three or four exceptions the new members "are all the same type of second rate men who for years have crowded Westminster benches." He described the present house of commons as "stale and stagnant," and declared that both the Tory and Labor parties believe they will rule after the war.

"Both may be wrong," he argued. "Indeed, I am convinced both will be wrong unless both come to the realization that the spirit of the people changes—that they demand new men and better men of high character coupled with judgment and ability to govern them."

In his opinion, "both parties will go bust" unless they "discard the practice of conferring parliamentary seats as a reward for past service or a prerogative of connection."

Urge 5 Man Cabinet.

LONDON, Jan. 26 (AP).—An important faction in British politics has put fresh pressure on Prime Minister Churchill for drastic revision of the government, setting up an all-powerful five man war cabinet including David Lloyd George, Britain's world war premier.

One member of this faction within the Conservative party said it was trying to get Churchill to form such a cabinet of Lloyd George; Anthony Eden, foreign secretary; Lord Beaverbrook, minister for aircraft production, and Ernest Bevin, minister of labor and national service.

The present war cabinet is composed of eight members, five of them heads of departments.

An informant, speaking for proponents of the scaled down cabinet, said all five ministers should be without portfolio, freed of departmental responsibility and political worry, and concerned only with winning the war.

U. S. BUILT PLANE BEING FLOWN TO AUSTRALIAN BASE

HONOLULU, T. H., Jan. 26 (AP).—A two motored Consolidated flying boat arrived today from California en route for delivery to Australia. The long range patrol bomber, which unconfirmed reports said probably would be used against German raiders in the South Pacific, was under command of Capt. P. G. Taylor of Australia. Informed sources said today's flight was but one of a series which have been made during the last month over the California-Singapore aerial route pioneered by Pan American Airways. The plane was camouflaged with olive drab and slate colored paint. It was delayed tonight by unfavorable flying weather.

FRANCE TAKES OVER CONTROL OF ARCHITECTS

VICHY, France, Jan. 26.—Architects in France will be organized on the pattern that has been applied by the Petain government to other professions. A decree published today creates a national order of architects with a supreme council of 12 members who, thru regional councils, will regulate the profession. To be a member one must be a French citizen enjoying all rights, have a diploma, or be specially admitted with the council's approval. Foreign architects may not be members, but may be permitted to work in France under certain conditions.

Stars Welcomed

Deanna Durbin, young film star, holding battered hat after escape from admirers at station. Mitchel Hamilburg (left) and Lieut. Thomas Kelly of state's attorney's police (right) are guarding her.

[TRIBUNE Photos.]

Dolores Del Rio, film actress, arrived on train just before Miss Durbin and was besieged for autographs.

The advent in Chicago yesterday of Deanna Durbin, 19 year old screen star, caused a near riot among an estimated 3,000 admirers who gathered to greet her.

Miss Durbin, muffled in mink and orchids and making her first trip outside Los Angeles in three years, arrived on the Santa Fe Super-Chief at 1:45 p. m., on her way to the President's birthday ball in Washington, D. C. By 1 p. m., however, the Dearborn station was almost swaying from the crowds, composed principally of adolescent girls.

When the train pulled in, they fought, screamed, and trampled each other to get near it. Men from the state's attorney's office, city uniformed police, and railroad police were helpless against this adulation.

Finally Miss Durbin was escorted out a rear door on the opposite side, but the crowd followed. In the ensuing melée, several children were injured, and Miss Durbin lost, but recovered her hat.

In Dolores Del Rio, who arrived on the Santa Fe Chief a few minutes before Miss Durbin, the crowd found a degree of solace for its later frustration. They managed to corner Miss Del Rio, pressing her back against the train until she bought her way out by signing innumerable autograph books.

BARTON BOOMED FOR HOUSE SEAT AS SIMPSON DIES

New York, Jan. 26 [Special].—Bruce Barton, who was defeated for the United States senate in the November election, is being mentioned tonight as a candidate for the house seat left vacant by the sudden death last night of Representative Kenneth F. Simpson, former chairman of the New York county Republican committee.

Barton, representative from the 17th district, resigned to run for the senate against Senator James M. Mead, a Democrat. Simpson was elected to the seat which Barton gave up. A special election will be called in the spring to fill the vacancy.

Simpson helped swing the nomination for Wendell L. Willkie at the Philadelphia convention. His death was attributed to heart disease aggravated by overwork in the Presidential campaign. He was 45 years old.

Funeral services will be held Tuesday afternoon from St. James Protestant Episcopal church.

7 NIGHTS, NO RAID, LONDONERS FEAR SURPRISE SMASH

Trawler Downs German Bomber in Fight.

LONDON, Jan. 27, Monday (AP).—Free from German bombs for seven successive nights, London today emerged with the feeling commonly expressed that "Hitler is up to no good," possibly a grand slam attack.

There was "slight air activity" over London by the enemy during the night but no bombs were dropped.

There was virtually no aerial activity over Britain all day yesterday. A single Nazi plane dropped a bomb on the northeast coast without causing damage or casualties. The crew of the trawler Galvani shot down a Junkers-88 when the plane attacked it in the North sea off the Norfolk coast.

The admiralty communique, relating this latter occurrence, said the Galvani suffered no damage or casualties. Four members of the plane crew, two of them injured, were captured. The fifth escaped. The disabled bomber came down on the shore.

British Bomb German Towns.

BERLIN, Jan. 27, Monday (AP).—DNB, official German news agency, said several "enemy" planes penetrated northern and central Germany early today, dropping incendiaries and explosives at several places. They caused only immaterial damage, the agency said, adding that weather favored the flyers.

Two British merchantmen, each of about 4,000 tons, were claimed yesterday as victims of Nazi air attack in widely separated raids on British shipping.

In one attack, a German reconnaissance plane was said to have passed over Harwich, on the English east coast, just as a convoy was leaving the harbor. Four medium bombs were claimed to have scored direct hits on the steamer, the last causing a large fire, and the vessel was listed as apparently destroyed.

In another foray, about 300 miles west of Ireland, the high command said a long distance bomber on reconnoitering patrol sank another merchant ship.

"On the British east coast," the communique added, "two merchant ships as well as war vital facilities of one harbor were bombed."

Dutch Ship Left Sinking.

New York, Jan. 26 (AP).—The 6,869 ton Netherlands steamer Beemsterdijk radioed for help today after it was left in a sinking condition by an explosion 12 miles off the British coast.

The distress signal was sent out at 3:20 a. m. [Chicago time], and 15 minutes later a second message reported the freighter was sinking. "Still sinking slowly," said a third message sent at 4:48. At 5:39 a. m. the crew abandoned ship.

The vessel, built in 1922, was owned by the Holland-America line and operated out of Rotterdam before the war.

N. Y. TEACHERS' UNION TO REVEAL ITS MEMBERSHIP

New York, Jan. 26 [Special].—After fighting for three months to keep its membership list from the scrutiny of the legislative committee investigating subversive activities in the New York City school system, the executive board of the New York Teachers union finally decided today to surrender the list to the committee.

This action came two days after a warrant had been issued for the arrest of Charles J. Hendley, president of the union, who despite a ruling of the state's highest court had refused to give the list to the committee. Hendley disappeared yesterday.

The roster sought by the committee contains the names of about 6,000 New York teachers, many of whom are said to be communists. In early hearing of the committee testimony was given indicating that communists infested the city school system.

Storm Delays U. S. Troop Landing at Newfoundland

ST. JOHN'S, Newfoundland, Jan. 26 (AP).—The transport Edmond B. Alexander, bearing troops to man the American defense base here, was held in Conception bay over the week-end by a snowstorm that made it impossible for her to enter this narrow necked harbor. The liner approached St. John's yesterday but it was considered inadvisable to take her in until the weather cleared.

Escaped Flyer

(Story in adjoining column.)

[Associated Press Wirephoto.]

Baron Franz von Werra, as he appeared at New York yesterday with bandages on his frozen ears.

INDIANS HIT RULE BY ENGLAND AT LONDON MEETING

Independence League Calls It 'Crime.'

LONDON, Jan. 26 (AP).—The 11th annual Indian "Independence day" was celebrated in London at an India league meeting marked by speeches heaping abuse on British administration in India and demands for the release of political prisoners.

The audience stood and listened to the reading of the Indian "declaration of independence," which declared that British rule in India had ruined the country economically, politically, culturally, and spiritually, and that continuance of submission was "a crime against man and God."

The celebration lacked the usual messages from Indian political leaders because, the promoters explained, "They are all in jail."

Address "Comrades."

From a platform draped with the Indian nationalist colors—saffron, white, and emerald emblazoned on a spinning wheel—speakers prefaced their gibes at the British government with the salutation "Comrades!".

J. F. Horrabin, journalist and artist who illustrated H. G. Wells' "Outline of History" and Lancelot Hogben's "Mathematics for the Million," speaking for "the so-called dominant race," blamed the British working class movement for its failure to realize that imperialism and democracy are incompatible. He scornfully declared Britain, ostensibly fighting for the independence of other nationalities, failed to give India her freedom. Horrabin was a Laborite member of parliament about 10 years ago.

Says U. S. Equally Guilty.

The United States, declared Ted Bramley, a communist, was equally guilty with Britain in furthering "an imperialist war" and was only aiding her "in the sacred name of preserving democracy in Europe" so that it could be "well in at the head of the table for the shareout" after the war.

NAZI FLYER MUST FACE U. S. TRIAL; HE'S GLAD OF IT!

Expects Quick Deportation —to Germany.

New York, Jan. 26 (AP).—A wiry little Nazi flying officer claiming to have downed 14 "enemy" airplanes before his capture by the British reached the haven of the German consulate in New York today anxious to return to his fatherland so "I can shoot down some more."

Exuberant despite twinges from his bandaged ears—frozen in crossing the St. Lawrence river in subzero weather during an escape from a Canadian prison train—26 year old Baron Franz von Werra expressed delight at the good fortune which brought him to a nation where his deportation to Germany is probable.

International law rules out his return to Canada by American authorities.

Confident He'll Return.

He was supremely confident of eventual return to his homeland.

"I'll find my way back to Germany as well as I found my way out of prison camps three times," he said, grinning.

Talking easily in English as he rode by train toward his first glimpse of New York City, the young Nazi airman expressed belief the war would be won by Germany some time this summer.

"I'm so sure of that as I'm alive," he said, adding: "And it's not right for me to stay in this country while my comrades are fighting and dying. "That's why I must get back."

Won't Discuss Escapes.

He avoided all questions concerning military matters and details of his escapes, saying he was under strict orders from "our representatives in New York." At Grand Central station he was hastened away in a cab by an unidentified person, apparently from the German consulate. Later he was taken to the Astor hotel in Times Square.

The airman was at liberty under $5,000 bond posted by the German consulate within two hours after his arrest and detention at Odgensburg, N. Y., near the Canadian border, on a charge of illegal entry into the United States. A federal grand jury in Albany, N. Y., will hear his testimony on Thursday.

Captured Last September.

Forced down in England last Sept. 7, Von Werra was made a prisoner of war but escaped twice. It did him no good, he said, "because I couldn't get out of the country."

Subsequently he was shipped to Halifax with other prisoners. While en route he sold all his valuables to British sailors on the prison ship in line with a new plan he had for escape to the United States.

"You know," he said, "without money, nothing can be done in America. So the first thing I did was get as much as I could by selling things."

Does the "Impossible."

That was as much as he would say about his escape. From others, it was learned that he crossed the St. Lawrence in an open rowboat near Galoup rapids—a feat which natives thought impossible without help.

Von Werra asserted there was no comparison between this war and the world war.

"This war is the mistake of the British and French staffs," he said. "They have used the same tactics of 1918. But we have prepared for modern war."

Italian Bomber Lands in Jugo-Slavia; Seized

BELGRADE, Jugo-Slavia, Jan. 26 (AP).—An Italian bomber with a full load of bombs landed today at the Zagreb airport. Its five crew members, who were interned, said they had lost their way in fog and had exhausted their fuel.

THE STORE FOR MEN
MARSHALL FIELD & COMPANY
Washington and Wabash Store Hours: 9 a.m. to 5:30 p.m.

The Marine Drive

Special Selling
MEN'S HATS $4.35

Superbly crafted in one of the season's smartest shapes. Way below usual price.

Feature Colors
Pearl Gray, Steel Gray, Oxford Gray
Comet Blue, Cocoa Brown, Havana Brown, Khaki Tan
Sage Green
Ebony Black

At $4.35, The Marine Drive is an amazing value! Priced far under the regular—naturally it looks and feels like an expensive hat. Fashion highpoints are: medium-low crown; sweeping brim cut wider at the sides and back; narrower ribbon than heretofore. Snap-brim, bound edge.

First Floor

THE STORE FOR MEN

Last remaining days of our
JANUARY fur sale
NOT-TO-BE-MISSED VALUES
THE SHAYNE GUARANTEE
We will refund your money if you can find furs of equal quality at prices lower than ours.
John T. Shayne
MICHIGAN AT RANDOLPH STREET

FINAL WEEK!

Sale
Nunn-Bush
Ankle fashioned Oxfords
FOR MEN
We make so many new friends and see so many old ones, every time we have a sale on Nunn-Bush shoes, that it is one of the big events of our year. It can be in YOURS too! *Complete range of styles on sale for a short time only.* A REAL OPPORTUNITY TO SAVE!
MOST STYLES $7.65 to $9.85 A FEW HIGHER
Nunn-Bush
MEN'S SHOE STORES
FOUR CONVENIENT LOOP LOCATIONS
Cor. Dearborn & Washington, 132 N. La Salle St. Cor. Clark & Monroe, 14 S. Dearborn St.
1627 Orrington Ave., Evanston
Edgerton Shoes also on Sale $4.45 to $5.85

APPLICATION FOR $7,500-$11,250 ACCIDENT INSURANCE POLICY
AND SUBSCRIPTION TO THE DAILY TRIBUNE

NOTE: For the sum of 25c preliminary term fee, plus 10c a month in advance thereafter, the Chicago Tribune makes available to its Home Delivery Subscribers and members of their families who reside in the same household a $7,500 Travel Accident Insurance Policy. Insurance coverage eventually increases to $11,250 on continuous renewal. Issued by Federal Life Insurance Co., Chicago. NO MEDICAL EXAMINATION. One policy to a person. Issued only to applicants over 10 and under 70 years of age.

Mail this Coupon to the Chicago Tribune. SEND NO MONEY. Accredited representative will call and collect 25c. Official Carrier will collect monthly thereafter for Insurance and Subscription. Insurance will lapse if subscription is stopped.

☐ *I hereby order the Daily Tribune delivered to my home by Carrier six days a week, starting immediately, for which I agree to pay the regular rate.*

☐ *I am a Home Delivery subscriber and agree to continue.*

Do you apply for this $7,500 Travel Accident Policy?.....
(PLEASE PRINT)
Your Name?..... First Name Middle Name Last Name
Address?..... Number Street Apt.?.....
..... City State Phone?.....
Your Age?..... Date of Birth?..... Month Day Year
Are You Blind or Deaf?..... Are You Crippled?.....
Name of Person to Whom Insurance Is to Be Paid in Case of Your Death? (Beneficiary)
..... First Name Middle Name Last Name Relationship.....
Applicant's Signature..... Sign in Own Handwriting

NOTICE: Orders for Home Delivery of the Tribune are acceptable only from persons residing where such service is maintained and are subject to rejection by the Tribune. All applications for insurance are subject to rejection by the Federal Life Insurance Co. Insurance does not become effective until noon the date policy is issued.

Form A2735—2-39

DOUBLE PURPOSE BIFOCALS
GOLDBLATT'S GREATER OPTICAL VALUES
Complete with Kryptok Bifocal Lenses and Newest Frames $4.65

Featuring the Invisible Reading Seam
Perimetric, Stanton, leaf and octagonal shapes. A wonderful sight aid for near and far vision. Sight test included.
Other Bifocal Glasses Priced to $22.50
Optical Depts. Directed by Dr. D. M. Appel, O.D. (Not in Our Indiana Stores)
Buy on Our Time Payment Plan. No Extra Charge
GOLDBLATT BROS
State St. Store (State, Jackson, Van Buren)
and All Neighborhood Stores

STEVENS

Wrap-around
Zipper cloth

Housecoats
fresh as a spring morning!
And cheerful as the first robin! Dainty, flattering housecoats in a pretty, plume-printed rayon that you can wisk through suds! Copen, Navy, Aqua and Dusty. Zipper style, 12 to 20--wrap-around, 12 to 42. See them today—spring-tonic for only 4.00 each
Chas. A. Stevens & Co.
State Street Open 9:45 to 5:45
Negligees—2nd Floor

FINE CLOTHES for MEN

Sale...

NECKWEAR AND MUFFLERS

SILK TIES

$1.50, $2.00 and $2.50 Ties ..... now $1.00

$3.00 and $3.50 Ties now $1.55

$5.00 Ties ... Now, $2.85

MUFFLERS

50 dozen pure silk mufflers ... Plain white, solid colors and fancy stripes. Formerly $2.50 to $4.00 .. now $1.85

A STARR BEST

ESTABLISHED 1902

11 to 15 NORTH WABASH AVENUE

Just North of Madison Street

WARNING to Mothers of Growing Children

WHEN COLDS STRIKE... Relieve Misery the Improved, Home-Tested Vicks Way... Perfected for Children

No matter what you have tried in the past to relieve misery of colds—treat your child the improved Vicks way—with a "VapoRub Massage". Then notice how swiftly it starts to quiet coughing, ease muscular soreness or tightness and bring comfort.

With this MORE THOROUGH treatment (developed by Vicks staff of Doctors) the poultice-and-vapor action of Vicks VapoRub more effectively...

PENETRATES irritated air passages with soothing medicinal vapors, inhaled deeply with every breath.

STIMULATES chest and back like a warming poultice or plaster.

To get a "VapoRub Massage" with all its benefits, here's what you do: Massage VapoRub for 3 minutes on IMPORTANT RIB-AREA OF BACK as well as chest and throat—spread a thick layer of VapoRub on chest and cover with a warmed cloth. BE SURE to use genuine Vicks VapoRub.

When you see the results of this improved Vicks treatment you will wonder how any sensible, thrifty mother could possibly deny her child the comfort and relief it brings from misery of colds.

OUR FLAG

FACTS ABOUT IT IN CROSSWORDS!

★

$5,000 IN CASH PRIZES!

Solve This Series Now Appearing in the Daily Tribune. For Previous Puzzles, Rules and Full Particulars, Get Back Copies of the Tribune.

An Interesting Fact About Our Flag Is Printed Beneath Each Puzzle. The Missing Words Will Appear Automatically as You Solve the Puzzle.

NO. 23—"OUR FLAG—IN CROSSWORDS" Chicago Tribune

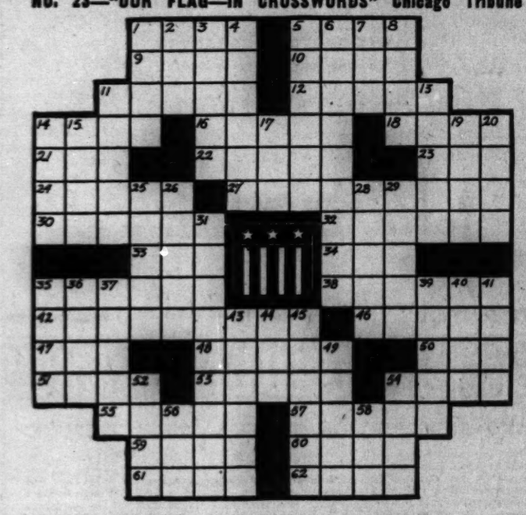

Recognition of June 14th as _____ _____

did not take place until 1895 when it was first _____ by Dr. B. J. Cigrand.

(For missing words solve puzzle. Then write them on lines indicated)

HORIZONTAL

1. Butter squares
5. Poil
9. Join onto
10. Redolence
11. Musical instrument
12. Each
14. Having wings
16. Muse of poetry
18. Kind of fur
21. **Second missing word**
22. Souvenir
23. Winglike part
24. Attire
27. Boccaccio's story collection
30. Hanks
32. Revolved
33. Long, narrow inlet
34. Period
35. Receive with favor
38. Frustrated
42. Short-lived
46. Rent
47. Above (Poetic)
48. Repose
50. Tavern
51. Convene
53. Deadly
54. Worry
55. Draw off utterly
57. Ship's canvas
59. Followed suit
60. Famous volcano
61. Untidy array
62. Tune

VERTICAL

1. Brace
2. Camel's hair coat
3. Piano fixer
4. Hoarded
5. Befitting a writer of verse
6. **Third missing word**
7. Extremity
8. Miscalculates
11. Recipient of money
13. Long
14. Appends
15. Spree
17. Beverage
19. African lily
20. Property
25. Lorelei
26. Cuts
28. Wall decoration
29. Expunge
31. Affords gratification
35. Particle
36. Indian
37. Was concerned
39. Outgrowth of epidermis (Pl.)
40. Serf
41. Slight depression
43. African antelopes
44. Veiling
45. Tantalizes
49. Greek philosopher
52. Street car
54. **First missing word**
56. Anthropoid
58. Hostelry

GET THE NEXT PUZZLE IN TOMORROW'S TRIBUNE

Copyright: 1941

TOKIO'S FOREIGN CHIEF FLAYS U. S. POLICY IN PACIFIC

Charges Aid to China Only Prolongs War.

BY KIMPEI SHEBA.
[Chicago Tribune Press Service.]

TOKIO, Jan. 26.—Foreign Minister Yosuke Matsuoka today attacked President Roosevelt and Secretary of State Hull as war mongers in the diet [parliament].

He charged that Roosevelt and Hull plainly intimate that Britain is America's first line of defense in the Atlantic and Australia and New Zealand in the Pacific.

Such an idea, he said, cannot but hamper any attempts to bring peace to the world. He asked what has happened to the Monroe Doctrine.

"Time for Negotiations Passed."

"The time for settling misunderstandings with the United States thru negotiations has passed," Matsuoka declared. "It is useless to talk further with the Americans. It is not that they cannot understand, but that they won't."

He said that if the United States persists in regarding Australia and New Zealand and other regions in the western Pacific as its first line of defense and thus menace Japan's position without reflecting on their error, there is nothing Japan can do but defend itself.

Matsuoka charged that by helping China, the United States merely was prolonging restoration of peace in Asia. He reiterated that "we must safeguard the western Pacific, otherwise it is useless to talk about peace with the United States."

Japs Claim Capture of Miyang.

SHANGHAI, Jan. 27, Monday (AP).—The Japanese army in a new offensive in central China has recaptured Miyang, in southern Honan province, killing 1,200 Chinese, Domei, Japanese news agency, reported today. The Japanese occupied Miyang once before preparatory to an advance toward Ichang, but later abandoned it.

The news agency said the troops also were spreading over southwestern Honan in an effort to crush 100,000 Chinese soldiers who have been operating between the Peiping-Hankow railway and the Han river.

The Japanese, operating in 10 columns, were said to have pierced the first Chinese lines. The offensive was launched from Singyang, Honan province.

Foreign military observers said the last Japanese operations in that vast interior zone ended in a Chinese victory last October. These sources said Japanese casualties numbered between 15,000 and 20,000.

FARM WORKER KILLED IN CRASH IN ST. CHARLES

Paul Price, 35 years old, was killed yesterday in an automobile collision in St. Charles. He was employed on the farm of J. K. Rathbun in Bloomingdale township, Du Page county. Four persons were injured in the collision. They are Thomas Kellogg, 30, of 30 North Main street, Glen Ellyn, driver of the car in which Price was riding; Norman Major, 24, of 333 East Wesley street, Wheaton, another passenger; William Fisher, 62, of St. Charles, the other driver, and his wife, Opal. Police said Fisher was struck by another car, driven by Glen Swanberg of St. Charles, when he alighted after the first crash.

Corp. Chester D. Rule, 22, of Chicago, who was sationed with the United States marines in San Diego, Cal., was killed yesterday in an automobile accident there, according to word received here.

Up to 4 p. m. yesterday 77 persons had died in Cook county traffic since Jan. 1. Of these 58 were killed in Chicago, where 1,574 were injured during the same period.

CHICAGO-MIAMI TRAIN WIPES OUT FAMILY OF FIVE

Dalton, Ga., Jan. 26 (AP).—A family of five and a woman companion were killed here today when their automobile was struck by a Chicago-Miami passenger train of the Southern railway.

The dead were Ivan Ledford, 27 years old, of Ellijay, Ga.; his wife, 24; their three children, ages ranging from 2 to 7, and Miss Annie Tedford, sister of Ivan.

Police said the engine of the Southern railway's "Sunbeam" struck the automobile broadside.

LOANS

FAST SERVICE

SIMPLIFIED METHOD

No Comakers Required

FLEXIBLE TERMS

Amounts up to $300

FAMILY LOAN CORPORATION

LOOP
202 S. State St., Cor. Adams, Century Bldg., Rm. 301. Telephone WABash 2094

LOGAN SQUARE
3129 Logan Boulevard, Logan Square, Near Milwaukee. Tel. SPAulding 4100

NORTH-SIDE
2349 W. Devon Ave., Cor. N. Western Devon Bldg. 206 Tel. BRiargate 4121

WEST-SIDE
4806 West Madison St., Near Cicero, Next to Walgreen. Tel. MANsfield 4211

SOUTH-SIDE
2105 E. 71st Street, East of Bryn Mawr I. C. Station, 2nd floor DORchester 2811

SOUTH CHICAGO
9238 Commercial Ave. (opp. Goldblatt Bros.), Lincoln Bldg., Rm. 10. REGent 6220

Architect's Drawing of New Aircraft Engine Plant

(Story on page 1.)

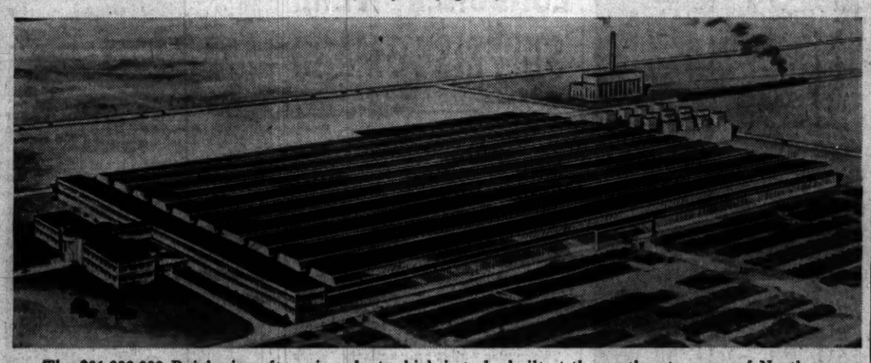

The $31,000,000 Buick aircraft engine plant which is to be built at the northeast corner of North avenue and La Grange road (formerly Mannheim road). The plant is scheduled to build 500 aircraft engines a month and employ 10,000 in normal operation.

[TRIBUNE Photo.]

Civic representatives meeting with managers of the new Buick plane engine plant which will be built in Chicago. Left to right, seated: J. G. Hammond, manufacturing manager of plant, and Dale E. Williams, operating manager. Standing: Wilson Frankland of school board; Leverett S. Lyon of Chicago association of Commerce; Assistant Corporation Counsel Alexander J. Resa; George R. McKibbin, state finance director, and O. W. Eshbach of Northwestern university.

STUDY PART U. S. ROADS WILL PLAY IN DEFENSE PLANS

[Chicago Tribune Press Service.]

New York, Jan. 26.—Assembling here today are 5,000 leaders of the country's billion dollar a year highway industry. They are delegates to the 38th annual convention of the American Road Builders' association, opening tomorrow and continuing thru Friday.

The delegates—federal, state, and local officials; contractors, material, and equipment men—are coming here with two thoughts uppermost. They want to learn what part their industry will play this year in the national defense program. They want to learn the engineering, financial, and administration methods that have advanced this metropolitan area in the construction of deathproof urban and rural highways.

Tomorrow, Hal G. Sours, state highway engineer of Ohio and president of the association, will preside at a forum on roads and motor transportation as they relate to national defense. Scheduled speakers include John M. Carmody, administrator of the federal works agency, and United States Senator Sheridan Downey.

SOUTH AMERICAN LANDS SEEK NEW TRADE OUTLETS

MONTEVIDEO, Uruguay, Jan. 26.—A 10 day conference of delegates from five South American republics will open here tomorrow to consider a program for intensifying commercial relations to offset effects of the war in Europe. Argentina, Bolivia, Brazil, Paraguay, and Uruguay will be represented by delegates, and the ministers of Chile, Peru, and the United States will be official observers.

The delegates will form three commissions to study commerce and transit, customs, and economic projects in an 11 point program.

All efforts heretofore to open permanent commercial routes among the South American republics have been defeated by tariff walls and other obstacles.

NATIONAL GUARD STAFF HAS FULL WORK SCHEDULE

Staff officers of the 33d division, Illinois National Guard, have prepared a full schedule of activities for the next three weeks preparatory to induction into federal service Feb. 24.

Gen. L. J. McNair.

Maj. Gen. Lesley J. McNair, chief of staff of the army's new general headquarters for the training of the field forces, will arrive by plane Wednesday to confer with Maj. Gen. Samuel W. Lawton, commander of the 33d division.

Gen. Lawton plans an inspection late this week of facilities at Camp Forrest, Tenn., where the guardsmen will be sent for training, before he makes his final preinduction plans. Altho induction has been set for Feb. 24, it is expected the men will not leave for camp until about March 15.

An infantry insructors' school will open Feb. 3 in the 124th field artillery armory, at which 76 infantrymen, one from each of the 76 companies in the division's four regiments, will meet daily for instruction in infantry tactics. A similar school is planned for artillery officers, Gen. Lawton said.

APPEASERS!!

Satisfy your appetite for choice food and red-hot fun at Chicago's oldest, gayest nitery. Excitement from 5 P. M. till closing.

• 4 BIG SHOWS
• 2 ORCHESTRAS

9-course Chicken, Steak, Lobster dinner with bottle of Sparkling Burgundy or Renault Champagne. $1.50 served to 11 P. M.

NEVER A MINIMUM OR COVER CHARGE

CLUB ALABAM
747 RUSH ST. DEL. 0808

David Adler FAMOUS FOR FINE FURS

JANUARY FUR SALE ENDS SOON

These are a few typical values!

$195 Grey kidskin coats.....$125
$225 Black Persian lamb paw...$135
$225 Drop skin raccoon coats...$135
$325 Natural squirrel coats.....$195
$425 Black Persian lamb coats..$295
$495 Black Russian caraculs....$325

$445 SHEARED CANADIAN BEAVER
As shown. 5 skin body. Reduced to.....$295

EASTERN CANADIAN MINK COATS
Skins purchased from Montreal sale. In stock or made to order. $975 Up

Charge Accounts Invited . . . Open Evenings by Appointment

DAVID ADLER
169 NORTH MICHIGAN AVE.

COSMETICS, FIRST FLOOR

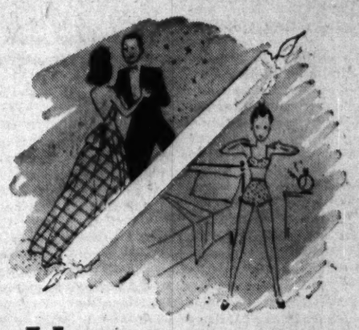

VITAMINS PLUS

IF YOU BURN THE CANDLE AT BOTH ENDS

2.69

You'll take a new lease on life with Vitamins Plus—the modern vitamin routine that gives you vitamins A, B, C, D and G, plus Liver Concentrate and Iron. A 36 days' supply—72 capsules, 2.69.

CARSON PIRIE SCOTT & Co

Cosmetics, First Floor.

The Smoke of Slower-Burning Camels gives you—

EXTRA MILDNESS
EXTRA COOLNESS
EXTRA FLAVOR

AND—

28% LESS NICOTINE

than the average of the 4 other largest-selling cigarettes tested—less than any of them—according to independent scientific tests of the smoke itself.

CAMEL
THE SLOWER-BURNING CIGARETTE

Advertise in the Tribune

HAROLD TEEN—IS MAX IN ON A SECRET?

SMITTY—IT'S CATCHING

OUR FRIENDS ARE ABOUT TO LEAVE ON A NICE PEACEFUL CRUISE... THEY HOPE!
MISTUH CAPTN -- IT'S MIDNIGHT -- ALMOST TIME TO SAIL --
RIGHT, JAMAICA -- YOU AND SCARFACE GET BUSY WITH THE SAILS
AH! THEES WILL BE MOST PROSPEROUS TRIP! -- GENERAL PEDRO, HE WILL PAY US WELL WHEN WE DELIVER HIM THE POWDER AND GUNS WE HAVE HIDDEN BELOW
"AND WE TAKE NO CHANCE" -- WE TAKE ALONG FAT MAN AND BOY -- COAST GUARD WEEL THINK EET IS FISHING PARTY BOAT -- HAW-HAW!
AWFUL NICE OF CAPTAIN STILLETTO TO LET US HIRE HIS BOAT!
SURE, WE'LL HAVE SOME FUN!! LOOK WHAT I'M GOING TO HOIST UP ON THE MAST IN THE MORNING!
JAN. 27

TRADE LEADERS COMPILE LIST OF CITY'S NEEDS

Put Airports and Transit Problems at Top.

What does Chicago need most to go ahead in 1941? What does your business need to go ahead? What can you do to help Chicago? What can Chicago do to help you? The story below is another of a series giving the answers.

An extensive program for the betterment of Chicago and improvement of the loop area during 1941 was announced last night by the Downtown council, a group of 100 prominent business men. Activities of the group are supported by leading civic organizations.

The council was organized in 1938 as an improvement group because of the concern over the failure of Chicago to keep pace with local transportation advances in other cities and the decline of real estate values in the so-called blighted areas. The council's annual program is worked out by committees headed by leaders in the manufacturing, trade, and transportation fields. George Richardson, trustee of the Marshall Field estate, is chairman of the council.

Back Air Development.

One of the chief aims outlined for 1941 is "support of all undertakings to make the city one of the country's great aviation centers." This calls for "prompt completion of the Chicago airport enlargement project, erection of an airport terminal building, construction of a high speed direct highway from the loop to the airport, and a study of the need and location of other airports."

Number one plank on the council's program is settlement of the traction problem in a manner which will provide an adequate local and rapid transit system to serve the entire city. Other planks are:

Start construction of a west side superhighway and complete plans for superhighways to the north, northwest, south, and southwest.

Provide parking facilities to serve the needs of downtown and superhighway traffic.

Want Subway Extensions.

Start construction of subway extensions to the west under Lake and Congress streets, and complete a comprehensive subway extension plan.

Encourage railroads to extend and improve their suburban train service and to develop their freight and passenger terminal facilities.

Select a location and plan for the financing and construction of an adequate convention hall.

Build a modern sewage system in the loop district.

Eliminate smoke and noise nuisances.

Coöperate with other organizations to bring new business to Chicago.

Members of the executive committee of the council, serving with Chairman Richardson, are Chauncey B. Borland, Walter L. Gregory, Arthur B. Hall, Lyndon H. Lesch, A. H. Mellinger, Philip F. W. Peck, John T. Pirie Jr., Emil A. Stake, Wallace J. Stebbins, Elmer T. Stevens, and Frank M. Whiston.

URGE CITY TO CLEAN HOUSE

Real estate men and builders, asked yesterday for their views of what Chicago needs in 1941, said city and county authorities could do much to push the city ahead. Here are some of the measures suggested, including a number which coincide with the program of the Downtown council:

1. Reduce real estate taxes; curtail expenditures, and collect delinquent taxes.
2. Condemn and forfeit tax delinquent property and convert some of it into parks, playgrounds, and parking space for public use.
3. Improve the transportation system; reduce the cost of parking cars.
4. Facilitate the rehabilitation of slum areas.
5. Recast the building code and the zoning law and develop a practical city plan.
6. Eliminate government competition in the real estate business.
7. Encourage the establishment of new factories in the Chicago area.
8. Curb saloons and gambling joints.

"Chicago must clean house, figuratively and literally, and all of the other five 'housekeepers'—the county, sanitary district, park district, board of education, and forest preserve—must take a hand with the mop," said Morgan L. Fitch, president of the Chicago Real Estate board. "Chicago needs men who will roll up their sleeves and attack the the problems of metropolitan life."

Newton C. Farr, president of the National Association of Real Estate boards, urged a program for reconstructing the city's older residential areas and stimulating business in the central district.

Heavy Snowfall in Chicago District

Glen E. Smith Jr. taking a look at the snow covered trees in front of his home at 2 Milburn park, Evanston.

Snow Bars Cold

(Picture on back page.)

Chicago was covered last night by 6.9 inches of snow—the heaviest snowfall in almost two years. But Forecaster R. E. Gumpf said all may be happy about it. The snowstorm prevented a cold wave that has been threatening Chicago for days. Don't be too happy, tho. He said there would probably be more snow tomorrow or Wednesday. The heaviest previous snowfall of the winter was Nov. 26, when there was 5.7 inches.

[TRIBUNE Photos.]

The heavy snow made a holiday for the youngsters. Here Robert, Jean, and Dick Sproat (bottom to top) were sliding down hill in Lincoln park.

REVOLT LEADERS IN RUMANIA PAY WITH THEIR LIVES

Iron Guard Terrorism Believed Broken.

BUCHAREST, Rumania, Jan. 26 (AP).—Peace once again settled over Rumania today and leaders of the insurrection began to pay, some with their lives, the price of a rebellion that failed.

Some high ranking Iron Guard leaders were said to have committed suicide. They were followers of vanquished Vice Premier Horia Sima to whom the dictate had come from victorious Premier General Ion Antonescu:

"You rebels! If you are true Iron Guardists punish yourself with true legionary punishment or otherwise you may be sure that I shall apply mass punishment myself."

Sima was reported facing court martial after being arrested in a sleeping car in flight.

Believe Antonescu Will Stay.

Political circles expressed belief that Antonescu would succeed in keeping order and in preventing terrorist groups of the Iron Guard from ever reorganizing again. The Rumanian army has seized all archives of the movement and is in possession of information necessary for a complete cleanup.

Churches were thronged with Rumanians praying that peace will be permanent in their country which in the last year has suffered from earthquake, dismemberment, terror and revolution.

Hundreds of Jews massacred in the fierce outburst of hatred were given mass funerals. Over Iron Guard youths who died in the bloody attempt at coup d'état, however, no ceremonies were permitted.

Soldiers' Funeral Today.

Thirty Rumanian army officers who were mowed down by the guns of the rebels will be given a solemn military funeral and burial as national heroes tomorrow. An undetermined number of soldiers also will be buried tomorrow.

The municipal hospital and morgues still hold unclaimed dead. Many are Iron Guardists whose relatives hesitate to appear to identify them.

Former Health Minister Iasinski was among those reported executed under a new emergency law exacting death of any one found with firearms. One version was that he appeared at Antonescu's office on Friday declaring he wished to see the dictator to pledge his loyalty, that he was searched in accordance with military procedure before being admitted and that a revolver was found strapped to his leg.

Generals Tour Hospitals.

Antonescu, accompanied by German Minister Baron Manfred von Killinger, German Gen. Haensel, and two Rumanian generals now heading the Bucharest and state police, made a tour of hospitals and morgues to observe how seriously victims' had been maltreated. They found that even gold teeth had been removed from many bodies.

Iron Guard district headquarters and all public buildings were under heavy guard.

FORMER KAISER, 82 TODAY, WILL REMAIN IN EXILE

Hale and Hearty After 22 Years at Doorn.

DOORN, The Netherlands, Jan. 26 (AP).—Wilhelm II., world war emperor of Germany, will observe his 82d birthday tomorrow without a thought of leaving this haven to which he fled after abdicating more than 22 years ago.

Ex-Kaiser Wilhelm II.

"Old trees cannot be transplanted," the white bearded ex-monarch is fond of saying.

His intimates say he is serenely content to remain where he is. The former emperor is hale and hearty and he takes deep interest in the war altho it has affected him directly but little. The sole visible change is the presence of German, instead of Dutch, guards at the entrance to the estate.

Modest Observance.

All the same, the birthday observance tomorrow probably will be the most modest in his long and eventful life—because of the war. Besides the Kaiserin Hermine, who shares his exile, only three near relatives were able to come over from Germany. They were his fourth son Prince August Wilhelm [known as Auwi], his grandson, Prince Franz Joseph [son of the kaiser's late fifth son, Joachim], and Franz Joseph's newly-wed wife, Princess Henrietta.

The only other out of town guest was Gen. Wilhelm von Dommes, for many years chief administrator of Hohenzollern properties in Berlin.

Gets Many Messages.

Except for the fact that he won't take his customary turn at the wood chopping block, the former kaiser's birthday will, for the most part, be marked by the same regularity as have all the other days of his long exile.

The entire Doorn household, from the former monarch to the charwoman, has been asked to assemble in the parlor at 9:30 a. m. for a ceremony of congratulation, followed by family devotions.

Sheaves of telegrams and letters awaited the birthday celebrant, but their number was small compared with the basketsful he received in peace times.

STRATTON LAYS U. S. PLIGHT TO 'CERTAIN PERSON'

Washington, D. C., Jan. 26 [Special]. — Charges of unpatriotism against persons who "disagree with the edicts of a certain individual and his highly paid 'idea men,'" and who "dare to criticize their past whims and theories" constitute the chief danger to American democracy, Representative William G. Stratton [R., Ill.] said tonight.

Stratton was one of four speakers on the American Forum of the Air, broadcast nationally by the Mutual Broadcasting system. The others were Norman Thomas, Socialist party leader; Col. Henry Breckinridge, former assistant secretary of war, and Senator Claude Pepper [D., Fla.], administration warhorse.

"This intolerant attitude," said Stratton, "has caused bitterness and suspicion to grow in widening scars between people of different faiths, races, and economic status. This cultivation of intolerance is closely connected with a hysteria now sweeping our land—a hysteria of fear and war."

LOANS ON DIAMONDS JEWELRY
Immediate Cash—Courteous Service
Member Chicago Assn. of Commerce
CHICAGO LOAN BANK
37 So. Wabash Ave., 3rd Fl.

COUNT CSAKY, 46, FOREIGN CHIEF OF HUNGARY, DIES

BUDAPEST, Hungary, Jan. 27, Monday (AP).—Count Stephan Csaky, foreign minister of Hungary during the past two critical years, died early today after an illness of six weeks. He was 46 years old and the youngest foreign minister in Hungary's history. He had been ill since mid-December when he was stricken while aboard a train bringing him home from Belgrade where he had just signed a friendship agreement between the Hungarian and Jugo-Slav governments.

Count Csaky was a career diplomat. He entered the service as a legation attaché in 1919. Later he was minister to Spain and chargé d'affaires for Spain and Portugal. He was chief of the cabinet of Koloman von Kanya's foreign ministry in 1938 and in this capacity was an observer at the Munich conference. When Premier Bela Imredi presented his revamped cabinet in December, 1938, Count Csaky held the portfolio of foreign minister.

A bachelor until he was 45, he married 28-year-old Countess Maria Chorinsky, descendant of a distinguished Moravian family. Their marriage was only eight months old when Csaky died.

FEARS DICTATOR BILL WOULD KILL OUR DEMOCRACY

O. K. Armstrong, former chairman of the foreign relations committee of the American Legion, said last night that adoption of President Roosevelt's dictator bill would result in the destruction of our democracy. He spoke at a rally in the Auditorium theater of the Citizens' Keep America Out of War committee. Other speakers included George R. Cless Jr., executive secretary of the New York State Chamber of Commerce. Senator Gerald P. Nye [R., N. D.], who was scheduled to address the rally, was unable to attend because of business in Washington.

Made to Measure: Fit Any Shape Table
5 DAY OFFER
ASBESTOS TABLE PADS NOW AT FACTORY PRICES For the First Time 97c
Visit Our Loop Showroom
• Heat and Alcohol Resisting
• White Asbestos Top
• Green Back—Bound Edge
• Woodgrain De Luxe and Suede Table Pads Now at Factory Prices
Phone Today
RANdolph 1002
AMERICAN TABLE PAD CO.
27 E. Monroe, 1 door east Palmer House
Phone or write and a representative will call at your home for measurements. No charge for this service within 30-mile radius. Evening appointments made if desired. NO MAIL ORDERS.

SUBSCRIBE FOR THE CHICAGO TRIBUNE

CONVENIENT CREDIT • GUARANTEED SATISFACTION

THE VALUE "BESTS" ARE AT
Maurice L Rothschild

We bought the surplus clothes from our quality makers to wind up their 1940 stocks—& to bring you savings of 25%, 33⅓% up to 40%
SIZES UP TO 56 LONG STOUT

$50 & $55 1 & 2-TROUSER SUITS--TOPCOATS--OVERCOATS & EVENING CLOTHES
in this special purchase sale
$38.50

$60 $65 $75 overcoats & topcoats offer amazing savings at $48.50
$60 and $65 1 & 2-trouser suits—tux & tails priced down to $48.50
$40 and $45 1 & 2-trouser suits—topcoats—overcoats & tux & tails $33.50

The famous makers included in these great value groups are Kuppenheimer, Wall St., La Salle, Kentbridge, Cromwell & Brookdale

$125 SEDAN MONTAGNAC OVERCOATS $97.50

MEN'S SUITS, 2ND FLOOR—YOUNGER MEN'S SUITS, 4TH FLOOR—OVERCOATS, 6TH FLOOR

Unrivaled values in the world's best clothes by
Hickey-Freeman

$75 $85 $95 $100 LUXURY OVERCOATS & topcoats—now $69.50
$65 $75 $85 $100 LUXURY SUITS & evening clothes $59.50

VALUES THAT ARE MARVELS IN VALUE BASEMENT
Suits—topcoats—overcoats & tuxedoes bought specially to give you savings you'll never forget at
$16.95

2 hours free parking at Palmer House garage, Quincy near State, with every purchase of $1 or more

MAURICE L ROTHSCHILD
MINNEAPOLIS State at Jackson—Chicago ST. PAUL

ONE OF TODAY'S 6 SPECIAL LUNCHEONS
AT CHICAGO'S MOST FAMOUS RESTAURANT
seems EVERYBODY wants it
CORNED BEEF HASH—A treat for epicures, as Henrici's makes it. Green peppers and onions, sauteed in butter—then cooked with choice corned beef, hashed potatoes and tomatoes. Each portion, browned to order, topped with Poached Egg.
TOMATO SAUCE—From a famous Henrici recipe.
ROLLS—Assorted, fresh from our bakery.
DESSERT—Choice of Pies, Pastry, Cakes, Ice Cream and other delicacies—all Henrici-made.
BEVERAGE—Henrici's famous Coffee, full-bodied, fragrant—with whipped cream. Tea or Milk, if you prefer.
60¢
Six Special Luncheons every day from 60 to 75 cents
Also . . . a wide a la carte selection
HENRICI'S
on Randolph . . between Clark and Dearborn and in The Merchandise Mart

Let Goldblatt's RE-UPHOLSTER Your Living Room Furniture!

CHOICE OF COVERS
$31.50 for 2 Pieces
CHAIR $10.50 SOFA $21
PHONE OUR FACTORY FOR FREE ESTIMATE
MONroe 9500
• We will send an estimator to your home with numerous samples and full information.
Prices include all materials and labor
Slip Covers Included With Every Two-Piece Set Reupholstered
• Every Suite Custom Built in our own MODERN FACTORY by Expert Craftsmen!
• Every Suite Sterilized and Vacuumed. Interiors Rebuilt with new felt and moss.
• Woodwork retouched, frames repaired and braced where needed.
• Genuine Nachman Springs used in all new Seat Cushions.
• Balance of Springs reset, retied, and replaced where needed.
FREE PICKUP AND DELIVERY
Take Up to a Year to Pay
No carrying charge if paid in 90 days
5 YEAR Guarantee
On Construction and Workmanship
GOLDBLATT BROS.
Ten Department Stores

ANTI-WAR GROUP GIRDS TO SMASH DICTATOR BILL

Open Fight to Finish in House Committee Today.

[Continued from first page.]

it to the house before the end of the week. It will be debated in the house and passed with amendments the following week. In the meantime the senate foreign relations committee will start hearings on the measure tomorrow, with the prospect of its passage by the senate, still further amended, about a month hence.

Fish Lists Amendments.

Representative Hamilton Fish [R., N. Y.], ranking minority member of the house foreign affairs committee, said tonight that the opposition to the bill will offer the following principal amendments:

1. To prevent the President from giving away our navy.
2. To prohibit use of our warships to convoy cargoes over seas.
3. To limit the delegation of authority to one year.
4. To limit lending of money or material to 2 billion dollars.
5. To eliminate the provision granting belligerent ships the use of our ports as naval bases.

"It is regrettable," said Congressman Fish, "that the administration did not permit us to obtain the testimony of our army and navy experts on the state of our defense, tho this is supposed to be a defense measure that we have before us. Col. Lindbergh was the only expert whose views we were allowed to hear.

Lindbergh Disputes Knox.

"Secretary of the Navy Knox said we have 2,500 up-to-date fighting planes. Col. Lindbergh said we have only several hundred. What we want are the facts. If Col. Lindbergh is right, it would appear that we have given away our planes and virtually are defenseless—a very grave situation.

"The hearings, however, have established certain facts. One is that this is not an emergency measure. There was much talk that the crisis for Britain will come in the next 90 days, wherefore this bill must be passed without delay to save Britain from disaster. But the testimony showed that this bill, if passed today, would not effect the delivery to the British of any military material in the next three months that would not be delivered without such legislation. Material affected by this bill cannot be delivered before 1942.

"It also was brought out that with 10,000 fighting planes and bases in South America, the United States would be impregnable to attack."

16,500 RECRUITS BY MARCH 1 IS 'AIR CORPS GOAL

Washington, D. C., Jan. 26 (AP).—The army asked for 16,500 volunteers today for the expanding air corps and related branches, stressing that men registered for the draft were eligible.

Instructions to recruit this number for three year enlistments by March 1 were dispatched to the nine corps area commanders in the continental United States.

The newest recruiting campaign started a drive almost to double the strength of the army air forces by next July, when it is hoped 10,100 officers, 15,000 flying cadets and 151,000 enlisted men will be in service. At present officers number 6,180, and there are 7,000 flying cadets and 83,000 men.

Regardless of the rapid expansion, there is to be no reductions in qualifications for ground crews or candidates for training as pilots. Men with at least a high school education still are sought for enlistment.

LUXURY TRAIN IS DERAILED; NO PASSENGERS HURT

Oroville, Cal., Jan. 26 (AP).—The luxurious Exposition flyer of the Western Pacific railroad ploughed into a huge boulder blocking tracks in the Feather river canyon today, derailing the locomotive and baggage car, but injuring no passengers.

A baggage man was missing, and authorities expressed fear the unidentified man may have been trapped in the baggage car, which nosed into the rain swollen river after breaking away from the rest of the train. The locomotive plunged partially down the canyon wall and came to rest close by the water.

The engineer and fireman saved their lives by jumping.

Heavy rains were blamed for a slide which carried the huge boulder onto the tracks.

Banker's Wife Dies When Dining in a Restaurant

Mrs. Mary Alice Hincher, 50 years old, 4917 Rice street, died last night while having dinner in a restaurant at 3160 West Chicago avenue. She was the wife of Alfred Hincher, a vice president of the Merchants National bank.

IDENTIFIED IN EIGHT HOLDUPS.

Walter Malczyk, 24, who was arrested last week when he was found suffering from a bullet wound in his jaw, has been identified in the robbery of seven candy stores and a grocery. Shakespeare avenue police announced yesterday. Malczyk gave his address as 2724 North Central Park avenue. He said he shot himself accidentally and denied the holdups.

JUDGE O'GOODE FOOD says:

Isbell's for gracious meals . . . all hours . . . charcoal broiled GRAND CHAMPION STEAKS . . . at ordinary steak prices.

Free Parking

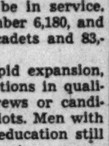

ISBELLS

108 North State 500 Diversey Pkwy

Loesch Sees Plot to Confuse America in Dictatorship Bill

BY THE REV. JOHN EVANS.

Frank J. Loesch, general chairman of the Church League of America, yesterday accused supporters of President Roosevelt's dictator bill of deliberately trying to confuse the public by seeking to make it appear that unlimited powers for the President are necessary to give aid to Britain.

In a letter to pastors on the league lists, Loesch asserted that all necessary aid to England is possible without the dictator powers which he said only a few Americans want. Loesch said the letter was made necessary by many queries received at the league office, 53 West Jackson street.

Dictator Not Needed, He Says.

Loesch also made public many letters received from all sections of the country in response to the league's recent communications.

"Nearly every American wants the United States to aid England in her war on Hitler and Hitlerism in every way consistent with American principles," the Loesch letter said. "But no real American wants to see the dictatorship principle established in the United States. Quick and effective aid can be sent to England under existing constitutional authority and present democratic procedures.

Propagandists Are Accused.

"I accuse the propagandists for house bill 1776 of deliberate attempts to confuse the American people by making them believe aid to Britain requires dictatorial powers for President Roosevelt. That is plain perversion of the facts. We do not need to establish Hitlerism here to help England fight Hitler over there.

"We of the Church League of America call upon all Americans to protest this perversion of the facts. Let us condemn this ruse of the clique in Washington which makes laudable provisions for aid to Britain the vehicle for the perpetration of contemptible trickery and deceit on the American people. If the Washington clique thinks the people of the United States want a dictator, let congress vote on that issue separately. The dictatorship issue should be dissociated from the aid to Britain bill."

Excerpts from sample letters to the league from prominent clergymen across the nation follow:

BISHOP WILBUR E. HAMMAKER, Methodist area of Denver, Colo.—We are swept along by amazing propaganda. I am disturbed that Wendell Willkie swallowed the whole war program of the President. Can we save democracy by plunging headlong into dictatorship? I am lending my influence to putting the brakes on the Presidential plan.

THE REV. W. J. THOMPSON, Congregational pastor, Seattle, Wash.—I have written to congress protesting the granting of such sweeping powers to the executive and urging that congress exercise its constitutional prerogatives.

Praises Work of League.

DR. D. ELLIS EVANS, Congregational pastor, Cleveland Heights, O.—I do not believe that congress should surrender its authority, but I am for the United States rendering every possible aid to Britain, Greece, and China. I believe the Church League of America is doing a good piece of service.

DR. WILLIS B. KILPATRICK, pastor of First Presbyterian church, Greenfield, O.—I am in hearty favor of having the country do all within its power to aid Britain defend the democratic principles. I firmly believe that the way in which that aid is extended should be safeguarded; that it should be extended thru proper congressional action. There does not seem to be reasonable justification to grant our chief executive such unlimited power as he has been bold enough to ask in the current aid-to-Britain bill.

George W. Robnett, executive secretary of the league, said commendations on the league's fight against the bill increase in volume daily.

HARVESTER SHOP STRIKE SETTLED IN EAST MOLINE

International Harvester company officials in Chicago announced last night that the strike which halted operations at the company's East Moline works is ended. Despite a snowstorm, many of the strikers attended a mass meeting at which they voted 244 to 118 to return to work. The plant will be open today, but officials said it probably would be Wednesday before they can put all 1,400 workers back at their tasks.

The strike began Jan. 16 when an independent union which had a contract with the company walked out. C. I. O. union workers joined the strike the next day. The C. I. O. organization announced yesterday it would insist on exclusive bargaining rights. Company officials said they are hopeful of an early election to determine the bargaining agent.

C. I. O. leaders in East Moline notified the C. I. O. local in the company's Chicago tractor works that they do not wish the local to strike, despite its recent strike authorization vote, pending reopening of negotiations here.

25,000 EVERY DAY JOIN RISING TIDE OF DICTATOR FOES

Letters pouring into the offices of the Chicago chapter of the America First committee almost unanimously brand President Roosevelt's aid to Britain bill as a measure which means dictatorship and war, committee leaders said yesterday.

An average of 25,000 signatures protesting the bill are being received daily at America First headquarters, Miss Cornelia Howe, secretary of the Chicago chapter, said. The names are being affixed to petitions and sent to the congressmen from the district in which each person lives.

Leaders said that letters picked at random show this conviction: If congress enacts the lend-lease bill, it will be voting not only for a United States dictatorship, but for this country's entry into the European war.

Begin Clipper Survey Trip Europe to U. S. in 10 Days

New York, Jan. 26 (AP).—Pan American Airways announced today it would make a survey flight within ten days of an alternate westbound route from Europe over the south Atlantic which will see Clipper planes operating in the same area as German and Italian air lines. Scheduled flights will begin shortly after the survey. The new route is via Bolama, Portugese Guinea; Port of Spain, Trinidad, and San Juan, Puerto Rico. It is 7,200 miles long and adds 26 hours to the present 28-hour crossings from Lisbon.

CITY FIREMAN ENDS LIFE.

Carl Sternagle, 40 years old, a city fireman, ended his life last night in his room at 4758 Kenmore avenue by taking an overdose of sleeping tablets. Police learned he had been in ill health. A sealed note was found in the room.

Something NEW!

Drive your own car to or from Central Station

When you travel from Central Station, 11th Place and Michigan Ave., leave your car with waiting attendant at parking area. On application at depot ticket office your car will be turned over to responsible garage for storage during your absence and will be delivered to you at Central Station on your return.

Convenient and Safe Storage at Low Rates

50¢ per day

Lower weekly charges

A charge of 25c covers receiving and delivering of car.

Check your car when you purchase your ticket

ILLINOIS CENTRAL SYSTEM
MICHIGAN CENTRAL RAILROAD
BIG FOUR ROUTE

URGES CONGRESS TO KILL BILL TO SET UP DICTATOR

Notre Dame U. Professor Blasts F. D. R. Scheme.

Plymouth, Ind., Jan. 26 (AP).—Dr. John A. O'Brien, University of Notre Dame professor, today characterized the pending aid to Britain bill as "alien to every instinct of American democracy," and asserted, "We ask our representatives . . . to kill the whole bill and bury it beyond all possibility of resurrection."

Father J. A. O'Brien.

Speaking at a northern Indiana meeting sponsored by the roll call of American women and backed by several civic, women's, religious, and patriotic organizations, the Rev. Dr. O'Brien declared:

"While calling on us to fight dictatorship abroad, the bill would set up one at home. Like the peoples of Europe, we too would be led like sheep to the slaughter, as we were in the nightmare of 1917."

American youth, he said, would be "dragged into the flames of Europe's strife if the 90 per cent majority who oppose our entrance into this foreign war do not abandon their silence and helplessness and thunder their opposition into the ears of congress and the President.

"A noisy 10 per cent minority is busy spreading the propaganda that this is 'our' war, that our frontiers are in Europe and Asia, and that we should pour out our treasure and spill the blood of millions of the youth of America, to quench the flames of the congenital hatreds and the never ceasing feuds of Europe."

Dr. O'Brien said that "the touchstone of our foreign policy should be what best protects the lives and welfare of the American people. By remaining at peace we can render the largest service to the oppressed people of other lands."

Dr. O'Brien proposed that the United States "work ceaselessly to bring the warring nations to the conference table to ascertain their minimum terms for peace."

Following Father O'Brien's address the audience adopted a resolution directing Mayor J. Abner Bowman of Plymouth to send the following telegram to Senator Raymond E. Willis [R., Ind.], Senator Frederick Van Nuys [D., Ind.], Senator Walter F. George [D., Ga.], chairman of the senate foreign relations committee; Representative Charles A. Halleck [R., Ind.], and President Roosevelt:

"Six hundred twenty-five citizens at a meeting here today demand that House bill 1776 be killed in its entirety."

BETTER ENGLISH at 6:15

Enroll now for the famous course, "Better English and Better Speech." It is unique and practical. All tuition refunded if you are not satisfied. Ask about "Voice and Diction" and "Public Speaking." Come today, or call

J. MANLEY PHELPS
185 N. Wabash Ave. Central 2620

Advertise in the Tribune

MARSHALL FIELD & COMPANY

Lucky finds for you-on-a-budget!

Prophetic Pastels

with the spark of spring $4

Bravo for Baku . . . this lightweight new fabric of rayon poplin weave that tailors so beautifully. It turns up as a "lucky find" in these gay young pastels . . . splashed with prints that look forward to Spring. Casuals to wear when friends drop in . . . to count on for the new light look.

House and Town Frocks
Fifth Floor, South, State
Also Evanston, Oak Park, Lake Forest

1. Gay florals on Baku rayon poplin weave. Green, copen, toast, dusty rose. 12-20. $4

2. Big coin dots on fly-front casual. Baku rayon poplin weave. Navy, copen, green, toast. 16½-26½. $4

3. Neat chalk striped, shirtwaist style. Green, copen, toast, dusty rose, Baku rayon poplin weave. 12-20. $4

MARSHALL FIELD & COMPANY

Scientific "tonic" for that always-tired feeling . . .

CAMP SURGICAL SUPPORTS

$5 to $15

Forever weary? Always feel at loose ends? Then perhaps it's because of poor posture. You may be putting unusual strain on muscles that can't take it! A Camp Surgical Support will probably overcome that bad stance . . . refresh you for coming busy days. Why not come in today and have our specialized fitters suggest the support for you?

Foundation Garments
Fifth Floor, South, Wabash
Also Evanston and Oak Park

Consult the Camp representative, today, through Saturday

Camp Surgical Support with side-fastening, and trim elastic front waistband. Also double pull strap, well boned throughout. $8.50

MARSHALL FIELD & COMPANY

• Play table tennis
• Throw darts
• Play backgammon

Exult in a fast table tennis ball . . . become as skillful at dart-throwing as the R. A. F. . . . play on simply superb tables and boards that are a gammoner's dream of luxury. Take time out and come to

Field's for Fun

Dart Board, $2.95

20-point game on one side, baseball game on the other. Of cork, with standards. 6 darts.

Adult Games—Fourth Floor, South, Wabash
Also Evanston and Oak Park

THE BREAKFAST COAT

by Saybury, $6.95

Spirited as a Southwest holiday! You'll love the bright new combination of print and stripe . . . the gay peasant look of its soft young lines. Charming to wear for those mornings of leisurely coffee. Choose yours in Rio rose or Mexican blue washable rayon print. 10 to 18. $6.95

Lounging Apparel—Fifth Floor, South, State
Also Evanston, Oak Park

OUR GALA CLEARANCE CONTINUES . . . with many lovely styles in a wealth of beautiful fabrics, all drastically reduced. Don't miss these values!

Last 5 days to Save

IN OUR JANUARY SELLING OF LINGERIE

Snip-It slip with zipper side closing. Sizes 32-40. $1.65

Snip-It slip with bias-top bodice. In sizes 32-44. $1.65

Snip-It petticoat with zipper closing. Sizes 24-36. $1.65

Your favorites are specially priced!

SNIP-IT SLIPS

of Celanese* rayon, Clairanese* taffeta

$1.65

Give your lingerie budget a boost! Stock up now, while Snip-Its are at this pin-money price. You know the fun of merely whacking off the scalloped-edged tier to the length you require. No worries about hemming and you rustle softly in charming colors: Persian red, basque blue, rose, beige, brown, black, navy, tea rose, white.

*Reg. U. S. Pat. Off.

MORE SAVINGS IN OUR LINGERIE CLEARANCE!

Many of our higher-priced one of a kind styles, marked far below their regular prices. Why not take this opportunity to stock up?

Lingerie—Fifth Floor, South, Wabash
Also Evanston and Oak Park

Custom-Made SLIP COVERS

Cut and Fitted in Your Home

$1 DOWN
Balance on Our Easy Time Payment Plan

FREE
Zipper or "Will Snap" Fastener
with Every Purchase of Slip Covers for the Durefles of This Sale Only!

$13.95 For 2-Pc. Set
Chair Only $5.45
Sofa Only $8.50

Washable
- FRENCH SEAMS
- FINE QUALITY FLORAL CRETONNE
- NEATLY BOX-PLEATED STYLES
- PATTERN DESIGNS SPACED FOR BALANCE

THE SET CONSISTS OF: Covers for one chair with 1 cushion, and one davenport with 3 cushions. Tailored in our own workrooms by experts. Wide range of patterns and color combinations.

Other 2-Pc. Sets, up to.....$31.50 set

PHONE
VIRginia 3000
We will send an estimator to your home with samples and full information. No charge or obligation.

GOLDBLATT BROS.
Ten Department Stores

At Walgreen's

Life begins with
VITAMINS PLUS

VITAMINS . . . tiny indispensables for radiant health, beauty and vitality. Be scientific . . . take **VITAMINS Plus.** Vitamins A, B, C, D, G with liver concentrate and iron. 72 capsules—36 days' supply, $2.69.

36 Capsules.....$1.47
144 Capsules.....$4.89

WALGREEN
Drug Stores

[ADVERTISEMENT]
INDIGESTION
may affect the Heart
Gas trapped in the stomach or gullet may set like a hair-trigger on the heart. At the first sign of distress smart men and women depend on Bell-ans Tablets to set gas free. No laxative but made of the fastest-acting medicines known for acid indigestion. If the FIRST DOSE doesn't prove Bell-ans better, return bottle to us and receive DOUBLE Money Back. 25c.

FRENCH
SPANISH, GERMAN, ITALIAN, RUSSIAN, SWEDISH, PORTUGUESE, NATIVE TEACHERS
New Classes Next Week
Group or Private. Day or Eve. Free Trial Lesson
BERLITZ SCHOOL OF LANGUAGES
30 N. Michigan Ave., at Washington. FRA. 4341

ESCAPED ASYLUM INMATE, FREE 8 YEARS, KILLS GIRL

Surrenders to Minister and Confesses.

Omar Longtin, 29 years old, an escaped inmate from the Kankakee state hospital for the insane, early yesterday bludgeoned and knifed a young woman and then raped her. The murder took place in Bradley, a town of 2,100 just north of Kankakee in Kankakee county.

The victim of his fiendish attack was Miss Norma Altenbrunn, 22 years old, who lived in the Woodlawn park district in Bradley. Longtin confessed the crime to Sheriff Dan Bergan and State's Attorney Joseph Tolson of Kankakee county after he surrendered to the Rev. H. C. Short of the United Brethren church in Bradley, which he and the young woman attended.

Tells of His Jealousy.

Longtin said he decided to kill Miss Altenbrunn after he heard her talking with her mother about "another fellow." He said he plotted the crime while waiting in the young woman's home Saturday night to take her to a movie in Kankakee.

Longtin said he and Miss Altenbrunn attended the movie and then returned to his mother's home in Bradley where they had a light supper. Then they started for the young woman's home. At the corner, Longtin said, he picked up a brick, knocked the girl unconscious and carried her into a nearby field. There he slashed her throat with a bread knife and then attacked her.

Confesses to His Mother.

Leaving the girl to die, Longtin said he returned home, told his mother of the murder and then left the house with a .22 rifle, saying he intended to kill himself. He said he lost his nerve and instead surrendered at the parsonage. Sheriff Bergan said the rifle was not loaded.

Hospital records show that Longtin, an unemployed factory worker, had been confined at the state hospital on several occasions for recurring attacks of dementia precox and had escaped twice from the institution. His last escape was July 4, 1932. Dr. G. W. Morrow, hospital superintendent, said Longtin's mother had written hospital authorities that her son was at home and had asked that he be considered on parole. Dr. Morrow said nothing more was done on the case.

2 KILLED, 9 HURT IN FIRE; FAULTY HEATER BLAMED

Two persons were burned to death, and nine others, including two firemen, were injured yesterday by fire which swept a frame building at 4500 Prairie avenue. Forty Negro residents were driven to the street. Willie Bryant and Miss Gussie Freeman, both colored, were burned to death. The firemen injured were Patrick O'Donnell of truck 15, injured when a ladder broke, and Alfred Slater, cut by broken glass. Chief Lawrence Owens of the 16th battalion estimated the damage at $2,000 and blamed the fire on a defective oil heater.

Jilted Suitor Writes Note, Fails in Suicide Attempt

Leonard Golden, 26 years old, who said he is a deserter from Fort Sheridan, wrote out his death notice last night, placed it in his pocket, and then went to the home of his former sweetheart, Miss Ruth Kenway, at 957 Montana street. When he learned she was not home, he swallowed the contents of a small bottle of iodine. The young woman's family called police who took him to the Alexian Brothers hospital. Physicians said he would recover. Golden, whose home is at 3254 Diversey avenue, told police he was despondent because Miss Kenway had jilted him.

Slain by Suitor

(Story in adjoining column.)

[TRIBUNE Photos.]

Miss Norma Altenbrunn of Bradley, who was raped and slain by suitor.

Omar Longtin, also of Bradley, who confessed the crime to pastor.

Brick and knife with which Longtin said he killed his sweetheart.

2 USHERS ROUT PAIR OF BANDITS IN MOVIE HOLDUP

Paul Moss and Harlow Naas, ushers at the Dearborn theater, 40 West Division street, routed two bandits last night who attempted to hold up Vincent Arvey, the manager, in his office off the theater lobby.

The bandits walked into the lobby and ordered Moss to lead them to the manager's office where Arvey was counting the theater receipts.

When Arvey opened the office door, Moss turned and hit one of the bandits with his fist. The second bandit struck Moss on the head with the butt of his revolver. Naas came to Moss' aid and both bandits fled after firing several shots, one of which ricocheted and grazed Arvey's right ankle. Patrons in the theater were unaware of the attempted holdup.

Pulls Own Tooth with Pair of Pliers; Dies of Infection

John Dedic, 64 years old, 2514 South Troy street, a chauffeur, died in County hospital yesterday of an infection incurred when he extracted a tooth with a pair of pliers two weeks ago.

Head Cold?
Treat stuffy head colds this new, scientific way . . . take CLEAR-AGAIN! So fast-acting that in 5 hours your head will feel clear as a bell . . . or money back. Clear your head with CLEAR-AGAIN Tablets. Only 25c a box at all druggists'.
Take
CLEAR-AGAIN
HEAD COLD TABLETS

[ADVERTISEMENT]
Were Stomach Acid Pains Napoleon's Waterloo?
The great Napoleon who conquered nations was himself a victim of after-eating pains. Those who are distressed with stomach acid pains, indigestion, gas pains, heartburn, burning sensation, bloat and other conditions caused by excess acid should try a 25c box of Udga Tablets. They must help or money refunded. At drug stores everywhere.

Did you say **RESULTS?**

Sells four-door sedan; *sixteen answer want ad*

Samuel Tofka, 12 N. Long avenue, decided to sell his 1937 four door sedan. A want ad phoned to the Tribune found sixteen prospects, one of whom bought the car.

★ ★ ★

Regardless of what you want to sell, rent, trade or buy, Tribune circulation, over 1,000,000 every day of the week, reaches the largest audience of your best prospects. Printing more want advertising than all other Chicago newspapers combined, the Tribune is the long established want ad market watched by men and women who seek opportunities of many kinds.

Have You An Auto to Sell?

CALL SUPERIOR 0100—WANT AD VISER
If you are a telephone subscriber, you may charge your Tribune want ad

OUR SECRET AMBITION

Reprinted from The Tribune's collection of Gaar Williams cartoons

WE'VE MADE MODELS OF OUR SHIPS AND OUR COACHES AND NOW
I CAN REMEMBER TA' SIDEBAR BUGGY THOUGH!
AND THIS IS AN EXACT MODEL OF OUR FIRST CAR - AND IT WAS SOME CAR!
GAAR WILLIAMS.

14 SOLDIERS HURT AT N. Y. FORT AS BOILER BLOWS UP

Victims All Members of Harlem Regiment.

Oswego, N. Y., Jan. 26 (AP).—Fourteen Negro soldiers of Harlem's 369th antiaircraft regiment were burned or injured tonight when fire swept the supply wing of the administration building at Fort Ontario.

Exploding ammunition endangered soldiers fighting the fire while an east wind kept the flames away from the new $500,000 65-building cantonment completed at the fort last week.

Col. Chauncey Hooper, commander of the 369th, said that the fire followed a boiler explosion in the wing at 8:30 o'clock tonight. One soldier said that the blast sounded like the firing of a cannon and that it was followed quickly by a red haze.

Building Near Officers Quarters.

The building was situated at the rear of a line of officers quarters. The front of the building is only 50 feet from buildings of the new cantonment.

Col. Hooper said all supply and pay roll records of the regiment and fort were lost. He added that the ammuntion exploded in the fire was for rifles and small arms and not for the antiaircraft batteries fired by the regiment. He said that only one of the injured men was in critical condition.

During the height of the blaze, which was brought under control in two hours, rifle ammunition stored in the building exploded in a continuous barrage, but the Colonel said none of the 1,400 men in the regiment was injured by those blasts. Most of the soldiers suffered burns or injuries attempting to save records and a new set of colors.

$275,000 Navy Base Fire.

Norfolk, Va., Jan. 26 (AP). — Fire today did an estimated $275,000 damage to the Norfolk naval operating base administration and communications offices and destroyed a quantity of official documents and records at this center for 10,000 service men.

The base was cut off from the outside by wire and radio for five hours. Origin of the blaze, which started in the radio room, was not determined.

Oldest Officer

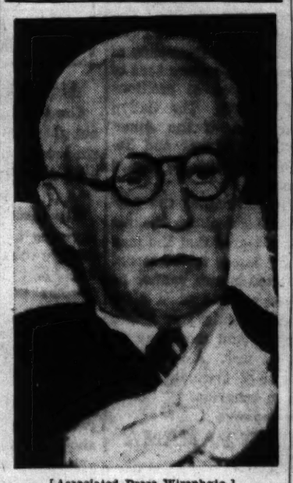

[Associated Press Wirephoto.]

BRIG. GEN. W. H. BISBEE.

Washington, D. C., Jan. 26 [Special].—Brig. Gen. William H. Bisbee, oldest officer on the rolls of the United States army, a veteran of the civil war, the Spanish-American war, and the Philippine insurrection, received today on the eve of his 101st birthday on Tuesday greetings from Henry L. Stimson, secretary of war, and Gen. George C. Marshall, chief of staff. Gen. Bisbee, who now lives in Brookline, Mass., was born in Rhode Island. On Jan. 28, 1840, he became a private in the 2d battalion, 18th infantry, and was promoted thru the grades to the rank of brigadier general in 1901.

In the civil war he served under Generals Thomas, Buell, Halleck, Rosecrans, and Sherman and was wounded at Hoover's Gap, Tenn. He saw service again in the Spanish-American war and the Philippine insurrection before he retired in 1902.

Puppet Ruler of Kiangsu for Japs Reported Slain

SHANGHAI, Jan. 27, Monday (AP).—Reports reaching Shanghai today said the Japanese sponsored governor of Kiangsu province, Kao Kuanwu, was shot and killed at Soochow last week. The entire city was said to have been placed under martial law. The victim was described as the most important puppet official assassinated since the death last year of Fu Siao-en, puppet mayor of Shanghai.

Reduced 20% to 50%

Here is a sensational once-a-year opportunity to save on exquisitely fine Oriental Rugs—all of a dependable Pushman quality. These values are now available because it's our policy, after taking Inventory, to drastically mark down certain sizes, colors and weaves on which we happen to be overstocked. Although the variety is tremendous, we urge you to come early for complete selection.

Just a Few of Countless Sale Values

Weave	Size	Former Price	Sale Price
Lilahan	4.0 x 2.8	$ 30.00	$ 22
Kerman	4.0 x 2.0	38.00	28
Sarouk	5.0 x 2.7	45.00	35
Chinese	5.0 x 3.0	48.00	38
Lilahan	9.9 x 2.5	65.00	48
Kerman	6.3 x 3.1	75.00	58
Camel Hair	10.4 x 3.7	75.00	60
Runner	21.0 x 3.0	175.00	85
Kashan	6.6 x 4.3	110.00	95
Kerman	7.0 x 4.0	150.00	110
Chinese	10.0 x 8.0	250.00	125
Sarouk	9.3 x 6.3	185.00	135
Kerman	8.2 x 6.0	175.00	135
Mehriban	12.1 x 9.0	225.00	175
Sarouk	12.0 x 9.0	290.00	225
Kerman	11.3 x 8.5	325.00	250
Chinese	14.0 x 10.0	390.00	275
Bijar	18.0 x 11.0	950.00	450
Kerman	16.0 x 10.0	750.00	490
Lilahan	25.10 x 13.6	1250.00	690
Sarouk	21.0 x 13.9	1800.00	900

Open Monday Evening

We Invite Your Charge Account
Extended Payments if Desired

Rug Cleaning and Storage
Phone CENtral 5767

Pushman Bros.
16 South Wabash Avenue Near Madison
CHICAGO RUG SPECIALISTS FOR 58 YEARS

STEVENS

January Clearance of Fine Fur Coats . . .

True to tradition . . . we're clearing our stocks, for it is a policy of ours never to "carry over" last season's merchandise! These coats are a bargain at this season's *regular* prices . . . in the face of a fast rising fur market . . . but they've been marked to new lows, in spite of it, to give you real January values! And remember . . . you can use our convenient lay-away plan . . . buying your coat now, paying for it in easy payments over the spring and summer months. That way—it's stored free of charge and very kind to your budget! Come in today for real fur bargains!

Jackets and Short Coats

	Originally	Now
2 Mauve Dyed Coney	$49	$19.00
Grey Kidskin	69	29.00
2 Guanacos	59	29.00
Dyed Squirrel Sides	79	39.00
Mole	128	59.00
Black dyed Kidskin	98	59.00
Mole	115	69.00
Natural American Opossum coat and muff	98	79.00
Black Persian Lamb Paw coat, hat and muff	148	98.00
Grey Kidskin coat, hat and muff	148	98.00
Natural Skunk	148	98.00
Grey Persian Lamb	198	98.00
Sable dyed Squirrel	198	128.00
White Ermine	265	135.00
Sable dyed Fitch	365	198.00
Silver Fox	365	295.00
Black Persian Lamb	495	375.00
Natural Mink	1195	895.00

$98

	Originally
2 Black dyed Persian Lamb Paw	$148.00
3 Natural Grey Kidskin	148.00
2 Silvertone dyed Muskrat	128.00
Polo dyed Wolf	128.00
2 Grey dyed Lamb	128.00

$128

	Originally
Civet Cat	$225.00
Dyed Jap Mink Paw	178.00
Grey Persian Paw	198.00
Black dyed Kid	195.00
Sable dyed Muskrat	158.00
Mink dyed Muskrat	158.00

$168

	Originally
Black dyed Caracul	$285.00
2 Black Persian Lamb	265.00
Black dyed Persian Lamb Paw	245.00
Raccoon	225.00
Sable Blended Muskrat	225.00
Hudson Seal dyed Muskrat	225.00

$198

	Originally
Skunk	$245.00
Mink Blended Muskrat	235.00
Hudson Seal dyed Muskrat	265.00
Sable Blended Muskrat	245.00
Black Persian Lamb	265.00
Grey Persian Lamb	265.00

$228

	Originally
Black Persian Lamb	$345.00
Mink Paw	295.00
Hudson Seal dyed Muskrat	295.00
Grey Persian Lamb	295.00
Sable Blended Muskrat	245.00
Skunk (fitted)	295.00
Grey Squirrel	265.00

$288

	Originally
Black Alaska Seal	$445.00
Natural Skunk	345.00
Mink Paw	345.00
Black Persian Lamb	345.00
Grey Squirrel	345.00
Grey Persian Lamb	345.00
Dyed China Mink	325.00

Individual Coats

	Originally	Now
Black Dyed Caracul	$445	$295.00
Dyed China Mink	445	365.00
Black Persian Lamb	495	395.00
Grey Persian Lamb	595	395.00
Cocoa dyed Ermine	475	395.00
Black Persian Lamb	695	495.00
Natural Summer Ermine	645	495.00
Let-out dyed Jap Mink	695	595.00
Black Persian Lamb	895	595.00
White Ermine	985	795.00
Natural Mink	1295	995.00
Natural Mink	1850	1595.00
Natural Mink	1895	1595.00
Natural Mink	2250	1595.00

Furs—3rd Floor

Chas. A. Stevens & Co.
State Street Open 9:45 to 5:45

Chicago Daily Tribune
THE WORLD'S GREATEST NEWSPAPER

FOUNDED JUNE 10, 1847.

ENTERED AS SECOND CLASS MATTER MAY 14, 1903, AT THE POSTOFFICE AT CHICAGO, ILL., UNDER ACT OF MARCH 3, 1879.

All unsolicited articles, manuscripts, letters and pictures sent to The Tribune are sent at the owner's risk, and The Tribune company expressly repudiates any liability or responsibility for their safe custody or return.

MONDAY, JANUARY 27, 1941.

THE TRIBUNE OFFICES.
CHICAGO—TRIBUNE SQUARE.
TOKIO—IMPERIAL HOTEL.
LONDON—135 FLEET STREET.
PARIS—1 RUE SCRIBE.
BERLIN—HOTEL ESPLANADE.
MEXICO CITY—QUETZALCOATL PALACE.
PANAMA CITY—HOTEL CENTRAL.
MILWAUKEE—110 EAST WISCONSIN BUILDING.
NEW YORK—220 EAST 42D STREET.
DETROIT—5-265 GENERAL MOTORS BUILDING.
WASHINGTON—815 ALBEE BUILDING.
LOS ANGELES—SPRING AND FIRST STREET.
SPECIAL REPRESENTATIVE.
SAN FRANCISCO—155 MONTGOMERY STREET.

THE TRIBUNE'S PLATFORM FOR ILLINOIS AND CHICAGO

1. *End the Parole Business.*
2. *Build Deathproof Highways.*
3. *Make Chicago the First City in the World.*
4. *Faster Suburban Service.*
5. *Up to Date Local Transportation.*
6. *A Lake Front Airport.*
7. *A Motor Ferry to Michigan.*
8. *Cut Taxes in Half.*

THE FORGOTTEN COUNTRY.

Saturday's hearing before the house committee on foreign affairs was given over to witnesses who favored bill No. 1776 to create a war dictatorship.

It is impossible to read the accounts of the testimony without realizing to what an extent American interests and American welfare have been pushed into the background by the proponents of the bill. Their hearts are bleeding, but not for America. If they had been concerned primarily for America they would have concentrated upon estimating what the consequences of the enactment of the measure would be for this country. They would have attempted to balance American gains against American losses, American advantages against American disadvantages. That they did not do.

Gen. O'Ryan favored the bill and favored a declaration of war. Like him, all advocates of American participation are for the bill because they recognize in it a long step in the direction they desire to take. Gen. O'Ryan wants us to go to war to raise morale in Britain, to weaken morale in the axis countries, and to encourage revolt in the occupied lands. Evidently in his view the American congress legislates not for America but for the world outside America.

Mrs. J. Borden Harriman, former minister to Norway, said she had been a pacifist but with Norway in mind she now believes that war has its justifications. She, too, is for No. 1776. Miss Dorothy Thompson, Brooklyn's Boadicea, is for war "if necessary" and for the bill.

Mr. Bullitt, former ambassador to the soviet union and France, drew so horrendous a picture of the plight in which this country finds itself today that it is difficult to credit him with believing in his own story. He reckons remote possibilities to be high probabilities. He believes Hitler to be capable of achieving everything and American forces to be capable of nothing. Hitler will get the British navy and will use it to take South America. Our navy will be bottled up in the Pacific. We shall be able to prevent none of these things from happening, etc., etc. A man who talks that way cannot be said to be thinking of the welfare of his country; he is conjuring up dangers in order to persuade his countrymen to do something which their common sense tells them not to do.

Saturday's hearing came immediately after the decision of the New Deal majority to take in secret the testimony of the responsible officers of the army and navy.

The army's chief of staff, Gen. George Marshall; the navy's chief of operations, Admiral Harold Stark, and the acting chief of the army air corps, Maj. Gen. George Brett, had all consented to appear at a public session of the house committee on foreign affairs. As experts in the conduct of war and as men immediately responsible for American preparation, they were to be asked whether the enactment of No. 1776 would help or hinder their effort and how. It was expected that they would comment, also, on the opinions expressed by Col. Lindbergh, Gen. Hugh Johnson, Hanford MacNider, and others in opposition to the measure.

Congressman Fish says that the witnesses had made no previous objection to a public hearing.

The conclusion is inescapable that the New Deal was afraid to let the army and navy men air their views in public. The witnesses owe their present high positions to the administration, but they could not be relied upon to stultify themselves on that account. They are no doubt well disposed toward the administration for the support it has given to rearmament and may long since have forgiven the New Dealers' neglect of the national defenses, but even so, the witnesses could not be trusted to say what Mr. Roosevelt wanted them to say.

The incident suggests that the war shouters are not as confident about the enactment of No. 1776 as they profess to be. The cabinet members who testified for the bill contradicted each other on essential points. They insisted, for example, that the President must be granted the power to give away the navy, but he says he has no intention of doing anything of the sort. Mr. Hull took the same line, but Mr. Stimson said he could readily imagine a situation in which the President might find it expedient to give our navy to Britain, and now Mr. Bullitt has said nothing could be farther from the President's purposes. Nobody has explained why Mr. Roosevelt should be authorized to do what he says he doesn't want or intend to do; and nobody has explained why a man who did transfer 50 destroyers should regard it as unthinkable to transfer other ships later on, if the power to do so is granted to him.

The witnesses against the bill have made a deep impression. They have agreed that this country is in no danger of successful invasion. Some of them have shown that if the administration proposes to adhere to the announced policy of aid to Britain short of war the bill is not needed. Without it we can defend ourselves and aid Britain, but with it we run the gravest risk of becoming embroiled after we have stripped ourselves of our war gear.

Evidences that the bill is not popular are increasing. The Union League club's poll showed that in the east as well as the west a majority of nearly 90 per cent in an economic class which is supposed to favor the measure is against it. The Kansas legislature in special session has adopted a resolution denouncing the bill. President Hutchins reports that the overwhelming response to his radio talk the other night was favorable to his views and against the bill. The Chamber of Commerce of the United States has declared its opposition. Every day thousands of letters are sent to congressmen and other tens of thousands of names are attached to petitions demanding the defeat of the bill. The Gallup poll showed that 88 per cent of the American people desired to stay out of war and the evidence is accumulating that the people regard the bill as the highroad to war.

It is because of these indications of the popular will that the New Dealers took no chances with a public hearing. They feared that the men in command of our military forces might record the judgment that the United States cannot be successfully attacked; might argue against dissipating our defensive apparatus; might even estimate what the cost in blood and money to us would be if we joined in the war. A very little testimony of this sort might be more than sufficient to turn the balance in congress.

SAFEGUARD THE PANAMA CANAL.

The key to our national defense is the Panama canal. We have an excellent fleet, but to be effective it has to be kept together. As the need to use it may arise in either ocean, nothing must be left undone to protect the short passage from the Atlantic to the Pacific.

The canal has been appropriately called the Achilles heel of the American defense system. Every precaution must be taken to assure its continuous operation. With land batteries and patrol vessels we can guard it against possible attack from warships. Fighter planes and antiaircraft guns are no doubt prepared to protect it against bombers. Guards can be placed aboard the ships passing thru the canal to keep members of the crews from doing mischief while going thru the locks.

But it is still conceivable that time bombs may be planted in the holds of the merchant ships which can be exploded in the channel and make it necessary for our fleet to make the double trip around South America in moving to the other ocean. Every nook and cranny of every ship going thru the canal and every piece of freight cannot be examined to remove all danger to our basic defense equipment.

There is only one way to be sure that no time bomb can blow up the Panama canal and that is by closing it to all but naval vessels for the period of the emergency. Until the two-ocean navy is a reality we cannot afford to take any chance.

Reserving the use of the Panama canal to the navy will not prove a serious handicap to the movement of freight. Freight which is not needed in a hurry can still be sent around the Horn. And the railroads are prepared to handle any traffic that might be diverted to them.

MR. HATHAWAY GETS THE GATE.

Clarence Hathaway, who was until recently the No. 2 communist in this country, is no longer editor of the New York Daily Worker. He is in banishment and the explanation is that he did not meet his obligations. The reference is certainly not to his failure to satisfy the judgment obtained by Mrs. Walter Liggett for a cruel libel after the murder of her husband, the Minneapolis editor. The communist party approved of the libel and wouldn't fire one of its intellectuals because he was derelict in that connection. Nor is it probable that he is in disgrace for failing to pay his grocery bill, or the ink man, or his party dues.

It has been remarked that it is more comfortable to be a communist in the United States than anywhere else in the world. So Mr. Hathaway, even if in disgrace, is in luck. If he disappears, it isn't with the attendant suspicion that he is permanently removed from the light. All the efforts of Mr. Trotsky's friends, aided by a friendly Mexican government, failed to keep this founder of communist Russia alive, altho he was given a fortified home filled with and surrounded by armed men. The vengeance of "our great Stalin" finally broke thru all the defenses and killed the nonconformist of the left deviation.

No other political movement requires so much uniformity of opinion as the communist and no other gets so little of it. Except where secret police can dominate the smallest units of the population, the process of this inexorable party discipline is one of continuing disintegration. No other politicos take each other's variations with so little hospitality for another opinion. In the end each man will regard himself as the source of the true word.

Even Trotsky's small party fell apart shortly before his death, altho it had the advantage of the most distinguished leadership, in point of services and opinions, remaining to the Marxist creed anywhere. There are more brands of communists walking around under individual hats in this country than any one person knows anything about and so long as these varieties of the doctrine remain here and so long as "our great Stalin" is kept out, they will be safe, unless they are careless with their passports, and free to increase and multiply, just as the amoeba, by breaking away as independent cells.

Mr. Hathaway now seemingly submissive and contrite—for whatever reason—may rejoice that he is in a society he thoroly abhors and far away from the one which represents the noblest aspirations of man.

Editorial of the Day

SHALL CONGRESS ABDICATE?

[Milwaukee Journal.]

In making war effectively, which is what President Roosevelt proposes to do, it is necessary that a great deal of arbitrary power be entrusted to the executive. But it has never been proposed before that congress should meekly hand over all its power. Nor has any argument been made by the administration that this is now necessary.

Congress has not even voted, or been asked to vote, approval of the war the President proposes on Germany and on any of the states subjugated by Germany and acting under German direction. But now congress is asked for blanket approval of power to make war in aid of any nation Mr. Roosevelt may decide to aid, and, of course, against any nation he may decide to oppose. To finance that power appropriation of huge sums is contemplated.

Congress has not been asked for repeal of the neutrality law enacted at the President's request. But a little clause in the bill offered by Senator Barkley and Congressman McCormack would repeal no one can say how much of that act and of other laws. The little clause reads: "Notwithstanding the provisions of any other law, the President may . . ."

No such power as this ought to be voted in a hurry. If there is need for haste in some directions, congress can be asked for it, and will grant it. The public has not even had opportunity to express its approval of the war the President has advocated. Now it is asked to accept war, and with it the abdication of its newly elected congress. For if congress gives the powers asked, it will not have anything left that it cannot be forced by the very logic of circumstances to surrender.

A LINE O' TYPE OR TWO

Hew to the Line, let the quips fall where they may. Reg. U.S. Pat. Office

AMONG THE BIRDS AND BEASTS.

Ground-hog day is approaching, and it's a safe bet that the chunky little marmot will see his shadow. Every one is seeing shadows these days, with good reason.

* * *

The three young fellows of Morrison, Ill., who captured an antlered deer with football tactics deserve the Order of St. Hubert for their prowess. Their feat was almost as hazardous as tackling a German tank with bare hands. A deer at bay fights with its hoofs, which are deadly cutting weapons. . . . Our guess is that these hardy lads were dealing with a fugitive domesticated deer; otherwise they would now be in a hospital.

* * *

That deer capturing exploit reminds us of the two youths who came into the Tribune Tower about 10 years ago with a live loon in their clutches. The bird, wingtipped in an accident of migration, had been picked up on the street. Its captors wanted to have their prize photographed and identified. The Tribune's official naturalist was not on duty, but we took one look, and said:

"It's a loon. Now find a doctor and get your hands bandaged."

The loon, with daggerlike thrusts of its powerful bill, had gored the lads badly, and was still whanging away whenever it saw a chance to reach white meat.

* * *

A friend of ours testifies that he once owned a parrot that enjoyed English literature. The bird would perch on his shoulder for hours while he read aloud to it. Whenever he would pause, Polly would say, "That's fine! That's fine!"

* * *

Hitler is opposed to the killing of wild life for sport. If this statement infuriates you, consult its source—"The Failure of a Mission," by Nevile Henderson, British ambassador at Berlin during the antebellum crises.

"THIS IS FOREVER ENGLAND."

[On an English landscape.]

"This is forever England": old, old trees
That shelter friendly cottages, and shade
Brown winding paths, hold thrushes' melodies
Within their arms, and, all their pride displayed,
Lean to be mirrored in a shining stream
Whose still blue water is an earth-bound sky
Where, like pale stars, the water lilies gleam—
Exquisite peace and loveliness that lie
In benediction on the ancient land.
And yet, in ages past, men fought upon
This quiet ground; these trees and houses stand
On soil made richer by old battles won. . . .
They did not grow by chance. A mighty race,
Proud, brave and gentle, wrought this flowering
Out of its living dreams, that in the place
Where men had died for freedom, Keats might sing
Of beauty; and a man with paints and brush
Might make immortal, by a miracle,
The trees, and water, and the hidden thrush,
And capture, on the canvas, England's spell.
This is forever England—heritage
Of all who call her Mother, near and far.
Not all the battle's wild, insensate rage
Can still her songs, or dim one shining star.

Beverley Githens.

The Duke Discusses Lincoln Park.

Them there Greeks shood brag about driving tanks over mountains an ditches. Whadda ya spose wood happen to them if they tried to drive a car up and back every day from Foster Ave. to tha loop? As a public-spirited citizen I have devised a map which cuts off many hrs. time thereby gettin you to work in time to wash up and go home.

First ya make a left turn an get into tha outer inner outer drive, then you fork to tha right which gets you on tha inner outer. Dont ever turn left from here cause you'll find one-way sts. and that's one-way of stickin yer neck out cause tha signs dont say which way. Never think youre a smart cookie by juss following traffic, cause them heels ahead are lost souls same as you.

Above all dont drive over 25 cause right about this time of year there's a "Policemen's Ball" and 5 of them ducats puts a swell ½ Nelson on a sawbuck. Course you can say "Nix," and be introduced to tha department's innovation called "Curb Service." The Gendarme who stopped me yesterday claimed I was doin 26, an I tole him if he cood get this car up that far he cood have it. He takes one look at tha bus an says, "Tell yer grandmaw I wish her a Happy New Year," and in 5 seconds he looks like a Singer midget on a velocopede.

I was thinking of buying a compass providing I had assurance from Congress that they aint also gonna give Mah Fren a blank check on changing tha map into having all Southern states instead of some east, west, and north ones. Its finally awfully nice to hit tha downtown streets where ya start to get detours in bigger bunches than bananas, cause by that time your mind is in such a state that you woodn be surprised if ya kissed yer mother-in-law or told yer wife that she just aint spending enough money. Duke Bakrak.

P. S. For sale. Model T Ford—practically new.

ECSTASY IN BLUE.

O, there's the indigo blue of a mallard's wing
And the turquoise blue of lakes in Spring.
There's a pale blue, the frail blue of iris in May
And the bold ultramarine of the sea by day.
There's the wind-washed blue of the evening light,
There's a sapphire blue—the stars at night.
There is lapis-lazuli, royal Aztec's pride,
And the spruce-blue sheen of the mountainside.
Wedgwood, Gainsborough, T'ang vases of old,
Illumed Gothic books that of Heaven told—
All these I love, but the blue that I prize
Is the strangely beautiful blue of your eyes.

Timosius.

"Motley's the only wear," says one of Shakespeare's fools. . . . Three young women of Gotham have formed a theatrical costuming firm, and they call it Motley.

Mr. Linemaster: I inclose a choice item to add to your collection of wine labels. It came off a tin can; but do not sneer, for it marks an era in American history. Paul Bunyan.

[The inclosure, a good bit of color printing, read "Roosevelt Brand Fancy Applesauce."]

"Humanitarian lollypopping all over the world," to use Hugh Johnson's phrase, often ends in hell's a-popping at home. CHARLES COLLINS.

How to Keep Well By Dr. Irving S. Cutter

To the limit of space, questions pertaining to hygiene and prevention of disease will be answered in this column. Personal replies will be made to inquiries, under proper limitations, when return stamped envelope is inclosed. Dr. Cutter will not make diagnoses or prescribe for individual diseases.

[Copyright: 1941: By The Chicago Tribune.]

WHY THE BODY NEEDS CALCIUM.

WHILE we have long known that calcium is included among the body's vital components, a full explanation of its importance was not forthcoming until a little more than a generation ago. It was found that muscles would lose their power to contract should the circulation be depleted of this substance.

Today every physician understands that there is a close relationship between a correct balance of calcium containing foods and the normal functioning of the nervous system. Furthermore, should the heart fail to do its job satisfactorily; should it appear feeble and unable to pump sufficient blood, additional quantities of this mineral may offer real support in returning the structure to fair efficiency.

It seems to make little difference in what form lime is administered—just so it is absorbed. If digestion has become so deranged that but a meager ratio of the material is taken up by the blood stream, it may be necessary to introduce it into a vein. The alternating use of calcium gluconate and digitalis has restored many a flagging "pump" to reasonable competence.

How does the mineral help? In the first place, if the rate is too rapid, a proper dose may lower it to average within an hour. This in itself is a long step forward, as a fluttering organ is wearing itself out. Furthermore, the "piston stroke" is neither forceful nor effective. It is little short of spectacular to observe a drop from 140 or 150 beats to 80 or 90 per minute in a brief period of time.

Why is this essential? Because the strength of the contractions is greatly enhanced as the intervals between them are lengthened. In other words, when we slow the rhythm we are adding substantially to the ability of the heart to do work. Apparently, the influence of the drug is a dual one, acting upon the nervous machinery as well as the muscle itself.

Naturally, the question will be asked—are there any untoward effects following the employment of a solution of calcium? The answer is—not as long as it is given slowly and in fractional amounts. There is reason to be cautious, however, if digitalis has been prescribed recently. Several days—at least four or five—should elapse, with no other medicine, before resorting to lime injections.

A recent report of several cases by A. S. Rogen illustrates the value of this program. One of his subjects—a man of 46—suffered from a grossly enlarged heart. Breathing was difficult and the face and lips were a dusky blue. Rest in bed had been ordered but no benefit was noted. Glucose directly into a vein failed to bring the slightest change in his condition.

Because he had been on a deficiency diet due to poor digestion, calcium was suggested and small doses were given on alternate days. Improvement was prompt and steady. The contractions became more regular and more deliberate. Three weeks later the patient was discharged, able to carry on moderate physical activity.

In this series, 41 patients who did not respond to the usual method of combating cardiac failure are discussed, and the conclusion seems sound that when digitalis fails—as it will occasionally—the aid offered by calcium may be worth while. At any rate—even in the absence of heart or muscular weakness—we can make certain that we have enough. Milk and cottage cheese constitute excellent sources.

WHEAT FLOUR.

D. C. writes: What is the difference between whole wheat and graham flour?

REPLY.

Whole wheat, conforming to government specifications, uses the entire kernel. Bakers who prepare graham [a trade name] add more bran or coloring matter, such as caramel or molasses. This gives a darker shade. In addition, graham is finer than whole wheat, which frequently contains coarser particles.

ITCHING EARS.

P. P. writes: My ears are moist and itch terribly. What is the cause?

REPLY.

Probably a fungus [ringworm] infection. Home treatment is not advised. Visit your doctor.

DELIBERATION IN WASHINGTON

VOICE OF THE PEOPLE

Writers should confine themselves to 200 or 300 words. Give full names and addresses. No manuscripts can be returned. Address Voice of the People, THE TRIBUNE.

A MOMENTOUS DECISION.

Chicago, Jan. 23.—We are now facing the greatest national crisis of our history. Bill No. 1776 now before congress is to give the President power to lead us into the war. It is the most important measure ever before congress, for it provides for a dictatorship for this country.

The proponents of the bill declaim that it does not provide for a dictatorship. The people generally seem to be divided into those who favor the bill and those who have really read its provisions.

We have condemned totalitarian power and the dictators of Europe, and praise and preach democracy.

Now to defeat dictatorship in Europe must we have a dictatorship here?

E. L. SHANER.

NOTE TO COL. LINDBERGH.

Benton Harbor, Mich., Jan. 24.—Come on, Col. Lindbergh, gather your senses again.

Remember back in '27 when you flew the Spirit of St. Louis across the Atlantic and remember the millions of people that cheered you for your great feat.

Now don't spoil all those wonderful memories by having those same millions give you the Bronx cheer as a great Nazi enthusiast. HARRY S. STEPHENS.

REPLY TO MR. HUTCHINS.

Chicago, Jan. 24.—The radio address of President Hutchins of the University of Chicago is the first of which I know which puts dissent from President Roosevelt's program of all out aid to England on high moral grounds. It was superb, but it was also an oversimplification of the problem.

Should he not also have told his audience of the desperate economic plight of Latin America which would undoubtedly force it to drop, without invasion, into the lap of a Hitler controled European and Asiatic market? Who does business with Hitler does it on Hitler's terms.

And what would American manufacturers and agriculturists do as they contemplated our continued postwar isolation from these same markets? THE TRIBUNE would lead the procession of those demanding a "realistic" foreign policy of friendship toward a Nazi world. One cannot be a friend of Hitler and still retain the civil liberties on which democracy rests. The accumulation of such pressure might easily prove powerful enough to destroy our none too strong democracy without invasion and without the firing of a single shot.

The choice which confronts us is not the simple one which President Hutchins suggests. THOMAS E. BENNER.

UNAFRAID.

Chicago, Jan. 24.—Thank God that there are at least a few unafraid Americans like Col. Lindbergh and President Hutchins who dare to give utterance to what millions think but are afraid to say for fear of having their Americanism impeached. A LOYAL AMERICAN.

THE DEBTS.

RIVERSIDE, Ont., Jan. 13.—I notice those alleged war debts keep popping up in THE TRIBUNE every so often. I am referring especially to your editorial in yesterday's edition.

What you isolationists never seem to get into your noodles is that the United States could have had payment at any time for the loans made to Great Britain during the first world war. What the British people borrowed from you was goods, not gold. Nearly every dollar given in credit to the British people was spent in the United States for American food and munitions. The British people have always stood ready to pay that debt with goods. The Americans have, however, refused to accept goods, declaring that you wanted gold, tho you have no better use for gold than to dig a hole in the mountains of Kentucky and bury it.

The fact is that business men of the United States have never been willing to accept payment either in goods or gold for the full amount of the credits granted Britain during the last war. You would not accept goods, since to do so would injure your own manufacturers. You did not want Britain to bankrupt herself by transferring all her gold to the United States, for if she had you would have lost a good customer.

Well informed Americans know that the British government has laid down 4 billion dollars in cash on the line for foodstuffs and munitions before asking for credits to the extent of another 4 billions, mostly for the benefit of Uncle Sam's European allies. Manufacturers made millions, and your workers enjoyed unparalleled prosperity as a result of the fancy profits charged John Bull in his hour of necessity. When the war was over Britain forgave her allies in Europe the debts they could not pay, but the United States insisted on full payment of obligations undertaken on their behalf. Britain whacked up over 2 billion dollars before suspending payments. Because of the high rate of interest charged, she still owed 9 billions on a 4 billion dollar debt. The interest amounted to one and a half times the principal borrowed.

Sometimes we Britishers wonder if Britain really owed you Americans anything. We sacrificed hundreds of thousands of lives in defense of human freedom before you entered the war, and during the year you were getting ready to fight offered our bleeding bodies as a rampart to protect the American people. Today history is repeating itself. But what, may I ask, is the dollar value of a British life?

However, we Canadians do not allow ourselves to become embittered by isolationist claptrap. As the last elections have amply proven, the vast majority of your people are thoroly aware of the fact that we are fighting for your liberties as well as our own. We are more than grateful for your present assistance and are certain it won't be long before you toss overboard that irritating phrase which sticks so in our throats—"all aid short of war." ALFRED J. SMITH.

CONTRAST.

Barrington, Ill., Jan. 23.—We the people are asked to give dimes to help cripples while congress debates whether to spend our billions to build machines of human destruction. Are we to pity the helpless invalid and raise our own stalwart sons to be ruthlessly maimed and killed? The stronger and more intelligent our sons grow the more in demand are they as soldiers. I pity the mothers of straight young men whose bodies have been a glory and whose minds have been trained for usefulness. These the nation does not count as worth a dime—only as backers of death dealing machines.

K. B. GRANGER.

PUNSTER'S CORNER.

Chicago, Jan. 22.—Does this huge war preparation mean that boom times are coming? ARCADY HANK.

FRIEND OF THE PEOPLE

Letters to this department must be signed with names and addresses of writers.

ESTATE IN PROBATE.

Chicago, Jan. 23.—[Legal Friend of the People.]—1. Will you please tell me if any assistant probate judge in the Probate court can issue a warrant for arrest on a matter pertaining to an estate in the Probate court?

2. Would it require an attorney to go before a judge and ask for this warrant?

3. Is there any special time set to obtain warrants in this court? J.

1. It seems probable that the matter will be referred to Judge O'Connell.

2. Ordinarily this would be advisable. You are in a better position than we are to say whether your experience and resourcefulness are exceptional.

3. No. We could advise to better advantage if you had stated your facts.

TRIBUNE LAW DEPARTMENT.

Test Your Horse Sense

BY DR. GEORGE W. CRANE.

Select the answers which you consider best. The last problem counts five points. Then look for the correct answers on page 21.

1. If you wished a nondeciduous tree for the lawn, which of the following should you select **Willow Elm Spruce Maple.**
2. A gradual but steady rise of the barometer should indicate **Fair weather Rain Strong winds Snow.**
3. Which city is usually associated with Mardi Gras **Los Angeles Dallas Birmingham New Orleans.**
4. The correct size fuse for 110 volt branch lighting circuit in the home is **5 amperes 15 amperes 25 amperes 50 amperes.**
5. A dignified young fellow was said to be studying to be a "sky pilot." Was he enrolled in a **Dental school Aviation school Theological school Optometry school.**
6. The terms listed in the left-hand column below are often found on restaurant menus. You deserve one point for each correct matching of these words with the correct meanings presented in the right-hand column.

[a] A La Creole	[v] Half frozen, or frozen to a mush.
[b] Au Gratin	[w] Fried brown by quick turnings in a pan of hot fat.
[c] Sauté	[x] Puffed up in cooking as by use of well beaten eggs.
[d] Frappé	[y] Cooked with tomatoes, onions, and peppers.
[e] Soufflé	[z] Cooked with browned crumbs and usually with grated cheese.

Score yourself as follows: 0-2, poor; 3-6, average; 7-8, superior; 9-10, very superior. [Note—The last question counts five points.]

[Copyright: 1941: By The Chicago Tribune.]

SHORT SNIPPET OF NATURAL HISTORY

[Glasgow Bulletin.]

Young Soldier: "Had these camels that terribly superior look in the last war?"

Old Soldier: "No, no; just since them Eyetalians tried to make a show in Egypt. Camels wiz quite amiable looking before that."

WHERE TRACTION FUND GOES: FEES OF EXPERTS HIGH

$1,295,580 Appropriated for Them in 1941.

BY LAURENCE BURD.

Approximately 1,000 engineers, other experts and their assistants on the subway and traction unification projects will receive compensation totaling $1,295,580 from the city's traction fund in 1941. These technicians are not included in the 2,500 employés including many other engineers, who handle the actual construction of the subway under contractors.

This compensation figure, giving one indication of how the one time 67 million dollar traction fund is being spent, was disclosed last night by Ald. James R. Quinn [50th], chairman of the local transportation committee of the city council. He made public an analysis of fund expenditures which he will present to the council today.

Appropriate 23 Millions.

The council two weeks ago appropriated $23,400,000 from the traction fund for subway construction and other items in 1941, altho it had received no itemized statements of proposed costs or number of employés, such as the council requires in making other city appropriations.

The lump sum allotments were approved over persistent objections from Ald. Paul H. Douglas [5th] and Ald. John S. Boyle [16th], who demanded that proposed costs be itemized. Ald. Douglas charged that too much money is being appropriated from the traction fund to pay experts hired in connection with the subway digging and the drafting of traction plans.

The traction fund since 1911 has financed the city's various transportation plans, and is contributing the city's 34 million dollar share of the 57 million dollar subway [a federal grant supplies the balance].

Until this year, however, the aldermen have approved the lump sum allotments without asking where the money was going.

Thirteen Million for Contingencies.

Ald. Quinn explained that of the total traction fund allotment of $23,400,000 for 1941, $13,214,320 is to be set aside for contingencies of various kinds and will be spent, if at all, only under special orders from the city council.

This leaves $10,185,680 actually to be spent. Of this sum, $8,890,100 is allocated for actual subway construction and for the subway department and traction engineers' offices.

The remainder is the $1,295,580 that is to go directly from the traction fund for salaries and experts' fees.

An analysis of these proposed payments, with the number of employés, where available on the records, is shown below:

	Am't.	No. employés.
SUBWAY.		
Engineering dept.	*$427,600	†610
Consultants	*8,300	....
Administration	*37,500	....
Experts on rt. of way	*42,000	....
Property surveys [salaries]	290,000	....
Property surveys [personal services]	50,000	....
Project engineer's office [federal government]	42,800	11
	$898,200	621
TRACTION.		
Bureau of traction [salaries]	$122,600	10
Bureau of traction [personal services]	11,100	....
Comm. on loc. trans. [salaries]	248,680	105
Comm. on loc. trans. [special counsel]	15,000	....
Legal experts and ass'ts paid from above sums [subway and traction]	.....	7
	$397,380	122
GRAND TOTAL	$1,295,580	743

*Amounts are only 55 per cent of payments to employés. Remainder paid by federal government.

†Possible maximum. Present roll is 472.

The tabulation above includes a total of $453,900 for hiring experts, consultants, attorneys, and assistants of undetermined number. It is estimated that these employés, many of whom will be hired for short periods on a per day basis, will push to 1,000 persons the total number drawing salaries from the traction fund in 1941.

Sexton Tops List at $22,500.

The yearly salaries to be paid from the traction fund range from $1,200 to $22,500. William H. Sexton, special traction counsel, tops the list. Other salaries include: Philip Harrington, commissioner of subways and superhighways, $20,000; Maj. R. F. Kelker Jr., engineer for the committee on local transportation, $18,000; Ralph H. Burke, chief subway engineer, $15,000, and Charles De Leuw, consulting subway engineer, $12,500.

Ald. Quinn and Maj. Kelker announced yesterday that 38 of the 105 employés on the transportation committee's staff will be discharged at the end of six months. Maj. Kelker said that the 38 have been making special surveys of bus extensions planned under the unified traction ordinance and of traffic reroutings necessitated by subway construction. This work will be finished by midyear, he added. The employés, classified as inspectors, receive from $165 to $215 per month.

Maj. Kelker said that the additional 67 inspectors, supervisors, clerks, engineers and attorneys are needed for traffic surveys. This staff checks complaints on transportation service, and makes surveys that result in recommendations to the transit lines for changes in service, he said.

Subway Staff to Taper Off.

Burke said that all of the present staff of 472 in the subway engineering department are needed for drawing specifications, designing, contract and clerical work, soil inspection, checking actual construction, and other work. About half the employés are out on construction jobs, he said.

The number probably will not reach the possible maximum of 610, and will taper off to almost nothing before the end of 1941, when the subway will be nearly finished, he added.

Burke explained that engineering costs on the subway project are running 6 per cent of the total cost, which, he added, is considered reasonable for such work. The following table analyzes the total subway cost, to be paid jointly by the city and the federal government, and lists the traction fund's share for 1941:

	Total est. subway cost.	Pct. of total.	Trac'n fund app'n, '41.
Preliminary expense	$ 137,000	0.5	$ 46,350
Right of way	2,800,000	0.4	593,000
Construction	50,639,000	86.5	8,018,650
Engineering	3,424,000	6.0	556,000
Administration	400,000	0.6	56,000
TOTAL	$57,400,000	100.0	$9,270,000

The cost of the subway originally was estimated at 40 million dollars when work started in November, 1938. Since then the estimates have been raised 6 millions. An extension to cost $6,000,000, and station equipment and connections with "L" structures to cost $5,400,000 also have been added to the plans, raising the cost to the present figure.

The traction fund was built up by payments to the city from the street car companies for the use of streets from 1907 to 1931. In 1938 the fund had a face value of 67 millions. After the city's share of the subway cost is paid for, it is estimated the fund will contain about 32 millions, of which nearly 20 millions is frozen in old tax warrants. The warrants are not salable and are of highly uncertain value.

LITTLE ORPHAN ANNIE: "The Man Who Knew"

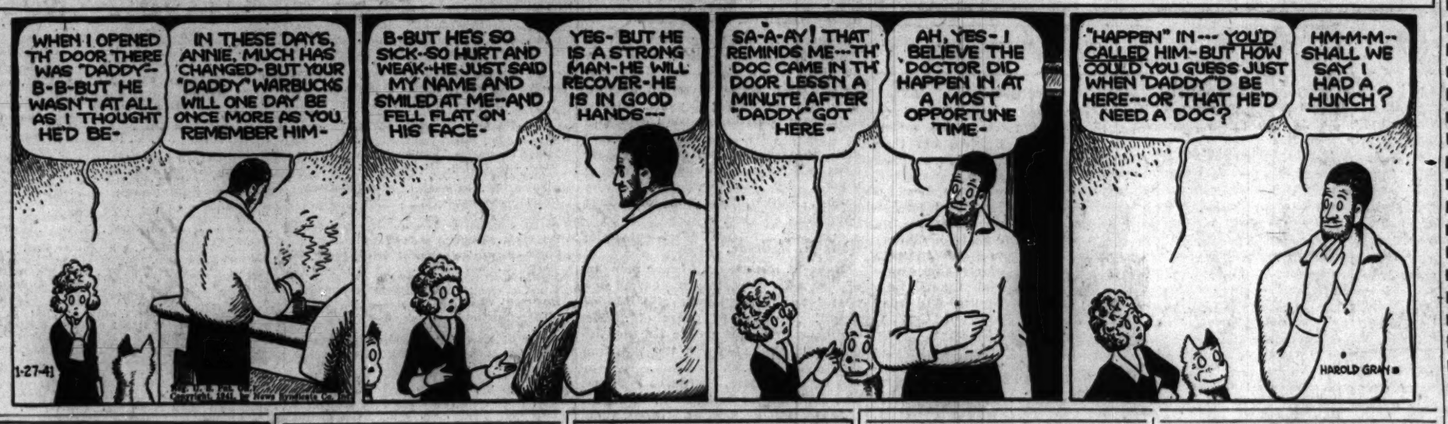
WHEN I OPENED TH' DOOR THERE WAS "DADDY"--B-B-BUT HE WASN'T AT ALL AS I THOUGHT HE'D BE-
IN THESE DAYS, ANNIE, MUCH HAS CHANGED-BUT YOUR "DADDY" WARBUCKS WILL ONE DAY BE ONCE MORE AS YOU REMEMBER HIM-
B-BUT HE'S SO SICK-SO HURT AND WEAK--HE JUST SAID MY NAME AND SMILED AT ME--AND FELL FLAT ON HIS FACE-
YES- BUT HE IS A STRONG MAN-HE WILL RECOVER-HE IS IN GOOD HANDS---
SA-A-AY! THAT REMINDS ME---TH' DOC CAME IN TH' DOOR LESS'N A MINUTE AFTER "DADDY" GOT HERE-
AH, YES- I BELIEVE THE "DOCTOR DID HAPPEN IN AT A MOST OPPORTUNE TIME-
"HAPPEN" IN--- YOU'D CALLED HIM-BUT HOW COULD YOU GUESS JUST WHEN 'DADDY'D BE HERE---OR THAT HE'D NEED A DOC?
HM-M-M--SHALL WE SAY I HAD A HUNCH?
1-27-41
HAROLD GRAY

Test Your Facts

Below each of the following questions are listed three answers. Make your choice turn to page 22 in the Want Ad section for the correct answers, and mark your score:

1. What name is given to the temporary concealment of one heavenly body by another?

[a] Occultation, [b] occultism, [c] occlusion.

2. Who won the hand of Portia in "The Merchant of Venice"?

[a] Antonio, [b] Bassanio, [c] Shylock.

3. Which of the following is correctly spelled?

[a] Inoculate, [b] innoculate, [c] inocculate.

4. Who is known as the father and liberator of six countries?

[a] George Washington, [b] Simon Bolivar, [c] Christopher Columbus.

STATE'S DRAFT QUOTA IS SET FOR 5,213 IN MONTH; 2,445 IN CITY

Paul G. Armstrong, state director of selective service, announced yesterday that Illinois would furnish 5,213 men for army induction during February. Fifty-five per cent, or approximately 2,857, will be taken from Cook county, 2,445 of them from Chicago. The state quota includes 860 Negroes.

Before the February quota becomes effective local draft boards must bend their efforts toward calling and inducting the remainder of the January quota. Only 2,700 of the 4,739 state quota for January have been inducted into the service.

During February all volunteers who so far have not been called will be taken into the army, Armstrong said. Volunteers in excess of an individual board's quota will be summoned and credited to the quota of another board.

PHONE NOW
E. O. M. SALE
TABLE PADS
Made to measure to fit any shape table
1.03
3 Days Only
• Heat Resisting
• Green Back
• Asbestos White Top
TABLE PADS OF DISTINCTION
SUPER HEAVY WOODGRAIN PADS—GREATLY REDUCED
Phone or write and a representative will call at your home for measurements. No charge for this service within 30-mile radius.
NATIONAL TABLE PAD CORP.
223 W. Jackson
Evening appointments made if desired.
Phone Wabash 6630
Evenings After 6 P. M. Phone State 1100

SUBSCRIBE FOR THE CHICAGO TRIBUNE

Make each Midday Count!

How well you'll finish up your day often depends on your midday meal. At Ricketts Restaurant, we prepare a luncheon for business men and women that really makes them "linger longer" . . . that makes them face the afternoon with a smile.

Luncheons from 35c

RICKETTS
That POPULAR Restaurant
at the Watertower
103 East CHICAGO

MARSHALL FIELD & COMPANY

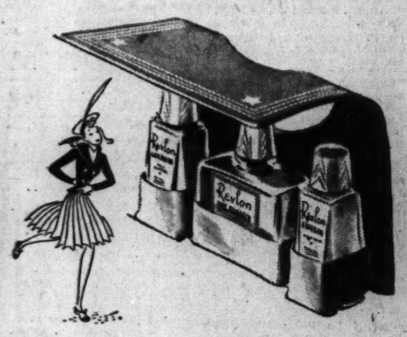

Gay as a sailor's hornpipe!

REVLON'S MIDDY COLLAR

$1

Three Revlon preparations in a miniature navy or red sailor collar. Modeled after the collar of your childhood middy blouse . . . down to the last white star and stripe! Lift the flap—you'll find Revlon Nail Enamel, Oily Polish Remover and the new type Adheron, a base coat which contains a substance found in the skin and nails.

First Floor, North, State
Also Evanston and Oak Park
—or call Personal Shopping Service, State 1000

It's not too late!

STILL TIME TO SAVE ON ORIENTALS . . .

Frankly, this collection has been one of our most successful offerings. You'd expect that to be true, with prices so low. But we still have a very comprehensive group from which to make your choice.

MARSHALL FIELD & COMPANY

Hundreds of late arrivals swell our

SUPERB ORIENTAL RUG COLLECTION

from a London importer

25% TO 50% LESS

than today's normal prices

The collection was recently shipped to this country because the London importer preferred, at this time, to have these Orientals in other hands.

To out-of-town customers: Simply tell us, in a letter, your room size and color requirements and let us help you make your selection.

Partial listing of individual room-sized rugs

Khiva	5x7.5	59.00	Bakshaish	10.6x16.7	397.00
Bakhtiari	5.3x10	119.00	India	12.10x16	297.00
Siestan	7.2x15.7	325.00	Keshan	11x16.6	435.00
Mahal	9.10x14.1	295.00	Herise	11x19	495.00
Ispahan	9.8x14	248.00	Kandahar	12x18	495.00
Konia	12.1x14.9	295.00	Yezd	11.6x18	585.00
Sarouk	11.2x14.3	395.00	Bijar	11.7x19.6	545.00
Kerman	10.5x15.4	450.00	Meshed	12.2x19.3	495.00
Hamadan	12.4x15.2	279.00	Hamadan	14.2x27.7	488.00
Chinese	14.9x14.9	348.00	Bakhtiari	13.4x23	795.00
Ispahan	11.10x16.3	395.00	Hamadan	13.9x27	469.00
Tabriz	11.2x17	495.00	Kandahar	12.8x25.6	695.00
Bakhtiari	11.9x16.3	295.00	Bakhtiari	13.5x27	895.00
Spanish	14.3x17.2	395.00	Hamadan	11.6x32.1	795.00

45 FINELY WOVEN PERSIAN RUGS, 9x12, $185 TO $249

Almost every well-known type of scatter rug

200 Persian Lilahans, Hamadans, Sarouks, Kermans. Noted for deep pile and silk-like sheen. 2x3 to 5x7, $8.95 to $108.

100 Beloochistans. Deep blue and red grounds. 2.6x4, $14.95.

100 Semi-Antique Shiraz and Hamadans. Both floral and geometric designs. 4.6x7, $47.50.

100 Persians. In primitive designs and lovely colors. 3.6x6.6 to 4.6x6.6. $29.50.

(All sizes are approximate)

Ask about our convenient Extended Payment Plan

Third Floor, South, Wabash

MARSHALL FIELD & COMPANY

IS THIS YOU?

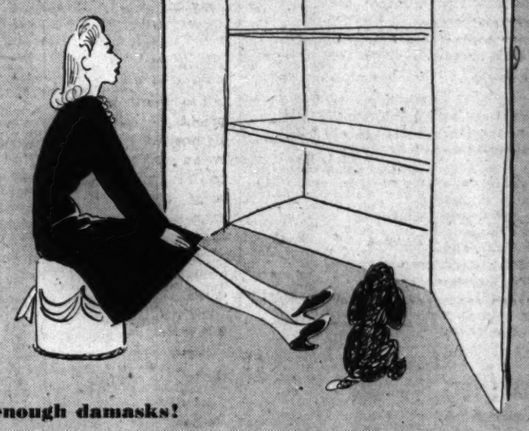

Not enough damasks!

Not enough towels!

Not enough sheets, cases!

Not enough bedding!

Only 5 days left

to stock up and save in Marshall Field's 59th

JANUARY LINEN SALE

Every damask, towel, sheet and case in stock is specially priced, as well as many pieces of bedding

Second Floor, North, State
Also Evanston and Oak Park

Other Great January Sales

offer savings too worth while to pass up!

Mattresses and pillows,
cotton tufted bath rugs,
girls' wash dresses and underwear,
lingerie and foundations, notions

M. D. FOLLANSBEE DIES; LAWYER AND BUSINESS LEADER

Succumbs Unexpectedly at Age of 71.

Mitchell Davis Follansbee, attorney, clubman and industrialist, died unexpectedly of a heart attack yesterday in his home at 39 East Schiller street. He was 71 years old and a lifelong Chicagoan.

M. D. Follansbee.

Mr. Follansbee began the practice of law in Chicago 45 years ago with his father, George A. Follansbee, who died 16 years ago. He was president of the Chicago Bar association in 1914-'15 and was a member of the American and Illinois State Bar associations. His law offices were at 135 South La Salle street.

Director of Erie Railroad.

He was a director of the Erie railroad, the Metropolitan Life Insurance company, and the Bucyrus Erie company, excavating machinery dealers, besides many others.

Mr. Follansbee formerly was president of the Associated Harvard clubs and a member of the Harvard clubs of Chicago, Boston, and New York. He received his bachelor of arts degree at Harvard university in 1892 and his law degree at Northwestern university two years later. In 1915 he received the degree of doctor of laws at Northwestern.

Prominent in Clubs.

He was also a member of the University, the Saddle and Cycle and Chicago clubs.

Surviving are his widow, Mrs. Julia McConnell Follansbee; three daughters, Mrs. Helmuth von Erffa, and the Misses Susan and Julie Follansbee; two sons, Mitchell Davis Jr. and Rogers Follansbee, and three sisters, Mrs. William Hibbard, Mrs. William B. Hale, and Mrs. Brown Caldwell.

Funeral services will be held at 2 p. m. tomorrow in the chapel at Graceland cemetery.

Springfield Attorney Dies; Found Shot Over Year Ago

Attorney William A. Ruegg, 48 years old, of Springfield, Ill., died in the Hines Veterans' hospital yesterday of a bullet wound suffered Dec. 12, 1939. Ruegg, who was a former United States commissioner at Springfield, was found shot in a hotel room in that city several days after a contempt citation had been issued against him in connection with a suit in the Probate court there. The bullet lodged near his spine. He had been in the hospital since.

OBITUARIES

Dr. Elmer Holmes Flinn.

Services for Dr. Elmer Holmes Flinn, a member of the Loyola university medical school staff and of the staff of St. Elizabeth hospital, will be held at 1:30 p. m. Wednesday in Irving Park Presbyterian church, with burial in Irving Park Boulevard cemetery. Dr. Flinn, who was 62 years old, died Saturday in his home at 4518 Keystone avenue. He was said to be a descendant of Oliver Wendell Holmes, the author, and of William Bradford, first governor of Massachusetts. Surviving are his widow, Leonie; three sons, Elmer, Franklin, and Robert James; three brothers, and a sister.

George N. De Guire.

New Rochelle, N. Y., Jan. 26 [Special].—George N. De Guire, 56, a widely known figure in the railway supply industry, died today. He was vice president and eastern manager of the Locomotive Fire Box company of Chicago, president of the Ajax Hand Brake company, and vice president of the Duryea-Drufi Gear company. During the world war he was associated with the railway administration. He was a member of the Chicago club and the Union League Club of Chicago. Funeral services will be held Wednesday.

Mrs. Wilmoth E. Rooks.

Mrs. Wilmoth E. Rooks, former Chicagoan who was active in church and charitable work on the south side, died yesterday in Los Angeles, Cal. She was 74 years old and the widow of William Rooks. She leaves two sons, Attorney Irvin Rooks and Maj. John M. Rooks of the United States army, and three daughters, Mrs. Roy Katterjohn of Paducah, Ky.; Mrs. Ernest Coyle of Los Angeles, and Mrs. Arnold Blesse of Madison, Wis.

Mrs. Catherine Slechter.

Funeral services for Mrs. Catherine Slechter, wife of Desk Sergt. John Slechter of the Maxwell street police station, will be held at 10 a. m. Wednesday in Resurrection church, with burial in St. Joseph's cemetery, River Grove. Mrs. Slechter, who was 60 years old, died Saturday in her home at 5236 Congress street. Also surviving are a daughter, Mrs. Anna Donahue; a son, Policeman John E. Slechter of the North avenue station, and four grandchildren.

HIGH SCHOOL
At Home!
Many Finish in 2 Years
No classes, no time wasted going to and from school. Thousands select the American School each year. All books furnished. School established 43 years.
AMERICAN SCHOOL—850 E. 58th St., Chicago, Ill.—Eves. Phone Tri. 9794.
Without obligation send me your FREE Descriptive Booklet ET-32.
NAME ....
ADDRESS.......... CITY..........

TODAY'S RADIO BROADCASTS

[Central Standard Time.]
ON SHORT WAVE.
BERLIN—7:15 p. m.—News in English. DJD. 11.77 meg., 25.4 m.; DJZ. 11.80 meg., 24.4 m.
IRELAND—9:00 p. m.—Irish program. 61.90 kil., 47.47 m.
BERLIN—9:30 p. m.—News in English. DJD. 11.77 meg., 25.4 m.; DJZ. 11.80 meg., 25.4 m.
LONDON—10:15 p. m.—Britain Speaks. GSC. 9.58 meg., 31.3 m.; GSD. 11.75 meg., 25.5 m.

CHICAGO FREQUENCIES.

W-G-N—720	WJJD—1130
WIND—560	WJOB—1200
WMAQ—670	WSBC—1210
WBBM—770	WEDC—1210
WLS—870	WMRO—1250
WENR—870	WGES—1360
WAAF—920	WMFC—1420
WCFL—970	WHIP—1480
WCBD—1080	

[*Indicates MBS program.]

MORNING

5:30 A. M.
W-G-N—Breakfast Time Frolics.
6:30 A. M.
W-G-N—Good Morning prog.
7:00 A. M.
WMAQ—Suburban hour.
WBBM—News of Europe.
WLS—Capt. Herne.
7:10 A. M.
W-G-N—Everyday Words.
7:15 A. M.
W-G-N—Good Morning prog.
WLS—Doc Burlingham.
WHIP—Roseland church.
7:25 A. M.
W-G-N—Nothing But Truth
7:30 A. M.
W-G-N—Wake Up and Sing.
WBBM—Musical Clock.
WJJD—Christian Science.
WLS—Mac and Bob.
7:45 A. M.
W-G-N—Good Morning.
WJJD—Weather bureau.
WLS—Uncle Charley.
7:55 A. M.
W-G-N—Old Melodies.
WBBM—Aunt Jemima.
8:00 A. M.
W-G-N—Your Morning News.
WMAQ—Your Neighbors.
WCFL—Breakfast Club.
WBBM—Melodies and Menus.
WLS—De Zurik Sisters.
8:15 A. M.
W-G-N—Gospel Singer.
8:30 A. M.
W-G-N—Morning Melodies.
WMAQ—Coffee Time.
WBBM—Brighter World.
WLS—Church hymns.
WIND—Organ interlude.
8:45 A. M.
W-G-N—Wishing Well.
WBBM—Shopping with Missus.
WMAQ—Norman Ross.
WLS—Christine.
9:00 A. M.
*W-G-N—Arthur Godfrey.
WMAQ—Houseboat Hannah.
WBBM—Kathleen Norris.
WLS—Smiley Sutter.
WIND—Start Right.
9:10 A. M.
WAAF—Canary Serenade.
9:15 A. M.
W-G-N—The Deacon.
WIND—Wanted Men and Jobs.
WMAQ—Morning Moods.
WCFL—Alvino Rey.
WBBM—Myrt and Marge.
WLS—Vic and Sade.
9:30 A. M.
*W-G-N—Keep Fit to Music.
WBBM—Stepmother.
WMAQ—Ellen Randolph.
WJJD—Adult Education.
WLS—Mary Marlin.
WIND—Hawaii Calls.
WHIP—Budapest hour.
9:45 A. M.
W-G-N—June Baker.
WIND—Bob and Bonnie.
WBBM—Meet the Missus.
WLS—Pepper Young.
WJJD—Fred Beck.
WMAQ—Guiding Light.
10:00 A. M.
W-G-N—Tom, Dick, Harry.
WMAQ—Man I Married.
WAAF—Orchestra Pit.
WIND—Weather bureau.
WLS—Happy Jack.
WHIP—Lithuanian hour.
10:05 A. M.
WIND—Traffic Court.
10:15 A. M.
W-G-N—Don Pedro.
WCFL—Variety program.
WBBM—Martha Webster.
WMAQ—Against the Storm.
WLS—Friendly Neighbors.
WJJD—Musical Portraits.
WAAF—Morning Bulletin.
10:30 A. M.
*W-G-N—Bachelor's Children.
WBBM—Big Sister.
WMAQ—Road of Life.
WMBI—Shut-In program.
WLS—Julia Blake.
WAAF—Mythical Ballroom.
10:45 A. M.
W-G-N—Linda's Love.
WJJD—Melody Market.
WMAQ—David Harum.
WSBC—Restyled Rhythms.
WBBM—Aunt Jenny.
11:00 A. M.
W-G-N—Editor's Daughter.
WLS—Martha Crane.
WMAQ—Kitty Keene.
WJJD—Smart Set
WHIP—Sanctuary Service.
WBBM—Kate Smith.
11:15 A. M.
W-G-N—Quin Ryan's news.
WJJD—Monday Serenade.
WBBM—When a Girl Marries.
WCFL—Phil Libby.
WMAQ—The O'Neills.
11:30 A. M.
W-G-N—Treat Time.
WAAF—Moonlight Orchids.
WMAQ—Farm and Home.
WJJD—Safety Court.
WBBM—Helen Trent.
11:45 A. M.
W-G-N—Len Salvo.
WBBM—Our Gal Sunday.
NOON.
*W-G-N—News.
WLS—Dinnerbell prog.
WAAF—Symphonic hour.
WBBM—Beautiful Life.

AFTERNOON

12:05 P. M.
*W-G-N—Is Anybody Home?
12:15 P. M.
W-G-N—Harold Turner.
WBBM—Woman in White.
WMAQ—Tunes and Tips.
WIND—Bob Atcher.
WCFL—Voice of Romance.
12:30 P. M.
W-G-N—Markets.
WBBM—Right to Happiness.
WJJD—Noonday Service.
WMAQ—Mile of Dimes.
WHIP—Polish hour.
WCFL—Willie Winn.
12:35 P. M.
W-G-N—Yar Gypsy orch.
12:45 P. M.
*W-G-N—Cheer Up Gang.
WBBM—Road to Life.
12:50 P. M.
WMAQ—Doggy Dan.
1:00 P. M.
W-G-N—Don Norman's Date.
WIND—Italian hour.
WBBM—Young Dr. Malone.
WMAQ—Church Hymns.
WLS—School Time.
1:15 P. M.
W-G-N—Painted Dreams.
WMAQ—Arnold Grimm.
WCFL—Meet the Folks.
WJJD—Two of a Kind.
WAAF—Rhythmic Age.
WBBM—Joyce Jordan.
1:30 P. M.
W-G-N—Make Believe Ballroom.
WLS—Homemakers' prog.
WIND—Luncheon dance.
WJJD—Bill Anson.
WBBM—Fletcher Wiley.
WMAQ—Valiant Lady.
1:45 P. M.
WHFC—Bing Crosby.
WBBM—Home of the Brave.
WIND—Race Results.
WMAQ—Light of the World.
2:00 P. M.
WBBM—Mary McBride.
WLS—Orphans of Divorce.
WMAQ—Mary Marlin.
WHIP—We Are Americans.
2:15 P. M.
WMAQ—Ma Perkins.
WAAF—Master Melodies.
WBBM—Song Treasury.
WLS—Amanda.
WCFL—Sergei Rodinoff.
2:30 P. M.
*W-G-N—El Pisco Troubadors.
WBBM—School of the Air.
WJJD—Salonettes.
WCFL—Music Appreciation.
WMAQ—Pepper Young.
WLS—John's Other Wife.
2:45 P. M.
W-G-N—News.
WLS—Just Plain Bill.
WMAQ—Vic and Sade.
3:00 P. M.
W-G-N—Hits of Today.
WMAQ—Backstage Wife.
WCFL—Danceland.
WJJD—Democracy Unlimited.
WBBM—Portia Blake.
WENR—Mother o' Mine.
WBMI—Radio School.
3:15 P. M.
W-G-N—Harold Turner.
WMAQ—Stella Dallas.
WENR—Betty and Bob.
WBBM—We the Abbotts.
3:30 P. M.
*W-G-N—Radio Gossip club.
WENR—Club Matinee.
WMAQ—Lorenzo Jones.
WJJD—Tink, Beetle, Mouse.
WBBM—Hilltop House.
3:45 P. M.
W-G-N—Len Salvo.
WMAQ—Widder Brown.
WBBM—Kate Hopkins.
WJJD—Tea Rhythm.
4:00 P. M.
*W-G-N—Edna O'Dell.
WMAQ—Girl Alone.
WENR—Mile of Dimes.
WJJD—Atchers.
WBBM—Goldbergs.
WAAF—Musical Varieties.
4:05 P. M.
WENR—Yours Truly.
4:15 P. M.
W-G-N—Uncle Harry.
WMAQ—Lone Journey.
WBBM—The O'Neills.
WAAF—Salon Concert.
4:30 P. M.
W-G-N—Lone Ranger.
WBBM—Royal Review.
WMAQ—Guiding Light.
WENR—Paul Martin.
WJJD—Suppertime Frolic.
WMBI—Wonderful Words.
4:35 P. M.
WBBM—Chicago Special.
4:45 P. M.
WBBM—Scattergood Baines.
WMAQ—Beautiful Life.
WENR—Paradise Thunder.
5:00 P. M.
W-G-N—Sensation Syncopation.
WJOB—Parade of Bands.
WMAQ—The Citadel.
WBBM—Man on the Street.
WENR—King Arthur Jr.
5:15 P. M.
W-G-N—Orphan Annie.
WIND—Walkathon.
WMAQ—Musical Entrée.
WBBM—Hedda Hopper.
WCFL—Loretta.
5:30 P. M.
W-G-N—U. P. News.
WENR—Bud Barton.
WCFL—Guess Who?
WMAQ—Jack Armstrong.
WIND—Eddie Chase.
5:35 P. M.
W-G-N—Royal Revue.
5:40 P. M.
W-G-N—Hits of Today.
5:45 P. M.
*W-G-N—Capt. Midnight.
WBBM—World Today.
WCFL—Jack Kelly's orch.
WMAQ—Fort Pearson.
WENR—Tom Mix Shooters.

EVENING

6:00 P. M.
W-G-N—Dr. Preston Bradley.
WENR—Organ Moods.
WMAQ—Sweet and Spanish.
WBBM—Amos 'n' Andy.
WIND—German Hour.
6:15 P. M.
W-G-N—Bob Elson.
WENR—Better Business prog.
WCFL—Musical Motorcade.
WBBM—Lanny Ross.
6:30 P. M.
W-G-N—Capt. Herne.
WMAQ—Henry Cooke.
WCFL—Hal Totten.
WBBM—Brain Battle.
6:45 P. M.
*W-G-N—Inside of Sports.
WMAQ—Mile of Dimes.
WCFL—Music Time.
WLS—Fazier Hunt.
WIND—Dinner Dance Music.
7:00 P. M.
*W-G-N—Play Broadcast.
WMAQ—Telephone hour.
WLS—I Love a Mystery.
WBBM—Those We Love.
7:15 P. M.
WCFL—Mission Melodies.
WIND—Dance Music.
7:30 P. M.
W-G-N—Billy Repaid, news.
WMAQ—Richard Crooks.
WCFL—Labor Flashes.
WBBM—Pipe Smoking Time.
WIND—Pinky Arseth's orch.
WLS—True or False?
7:45 P. M.
W-G-N—At the Sports Desk.
WCFL—Swing It.
8:00 P. M.
*W-G-N—Gabriel Heatter.
WBBM—Radio Theater.
WMAQ—Dr. I. Q.
WIND—Scattergood Baines.
WENR—You're In the Army.
8:15 P. M.
W-G-N—Quin Ryan's News.
WIND—Louie and Weasel.
WCFL—Wake Up, America.
8:30 P. M.
W-G-N—Music I. Q.
WMAQ—Show Boat.
WIND—Evening Dance.
WENR—Concert Miniature.
9:00 P. M.
*W-G-N—Ray Gram Swing.
WBBM—Guy Lombardo.
WMAQ—Contented program.
WIND—Playshop.
WENR—Jury Trials.
9:15 P. M.
*W-G-N—Who Knows.
WCFL—Music America.
9:30 P. M.
*W-G-N—Pageant of Melody.
WBBM—Blondie.
WMAQ—Burns and Allen.
WENR—Radio Forum.
9:45 P. M.
WCFL—Familiar Melodies.
10:00 P. M.
*W-G-N—Lazy Rhapsody.
WMAQ—Pleasure Time.
WENR—Ten o'Clock Final.
WIND—Sports Time.
10:15 P. M.
WEDC—Tommy O'Connell.
WBBM—Navy program.
WIND—Sammy Kaye.
10:30 P. M.
*W-G-N—Ted Flo Rito.
WCFL—Music Lovers' prog.
WMAQ—Mile of Dimes.
10:35 P. M.
WMAQ—Lou Breese.
10:45 P. M.
WBBM—Dean Hudson.
11:00 P. M.
W-G-N—Late News.
WBBM—Music Masterworks.
11:15 P. M.
W-G-N—Alvino Rey's orch.
WENR—Mile of Dimes.
11:30 P. M.
*W-G-N—Lew Diamond.
WFCL—Dance Orchestra.
WENR—Johnny Gilbert's orchestra.
MIDNIGHT.
*W-G-N—Dick Kuhn's orch.
WENR—Music You Want.
WIND—Nite Watch.
12:30 A. M.
*W-G-N—Herbie Holmes.
WENR—Bobby Ramos.
1:00 A. M.
*W-G-N—Ted Flo Rito.

Today's Features

ON W-G-N.

Radio's "Orphan Annie" will return to W-G-N today. The series, based on the Tribune comic strip character, will be heard Monday thru Friday at 5:15 p. m. Janice Gilbert will play the rôle of Orphan Annie and Carleton Young will play that of Captain Sparks.

Janice Gilbert.

A 30 minute program of classical music will be offered at 9:30 p. m. on The Pageant of Melody. Attilio Baggiore, tenor, and Kathryn Witwer, soprano, will be the soloists, and the W-G-N Concert orchestra, under the baton of Henry Weber, will provide the music.

Play Broadcast, an audience participation fun quiz, is scheduled at 7 p. m. Bill Anson is master of ceremonies.

David Van Vactor, composer and flutist with the Chicago Symphony orchestra, will head the list of experts at 8:30 p. m. on Your Music I. Q. Others will be Avern Scolnnick, Dr. Adrian Verbrugghen, and Harold Stokes, leader of the W-G-N dance orchestra.

Uncle Harry's A. B. C. club, formerly presented Monday thru Friday at 5:15 p. m., will be heard at 4:15 p. m. those days, starting today.

ON OTHER STATIONS.

6:30 p. m.—WBBM—North Side-South Side Brain Battle.
7—WMAQ—Telephone hour, with James Melton.
7—WBBM—Those We Love, with Nan Grey.
7—WLS—I Love a Mystery.
7:30—WLS—True or False?
8—WBBM—Radio Theater, with Shirley Temple in "Capt. January."
8—WMAQ—Dr. I. Q.
8:30—WMAQ—Show Boat, with Marlin Hurt and Virginia Verrill.
9—WMAQ—Contented program.
9—WIND—Northwestern Playshop, "The Legend of the Moors."
9:30—WMAQ—George Burns and Gracie Allen.

W-G-N TO SALUTE MORTON HIGH ON CITIZEN PROGRAM

Morton High school of Cicero will be saluted on the Citizens of Tomorrow broadcast at 4:30 p. m. tomorrow on W-G-N. More than 600 students of the school will come to W-G-N's main studio to participate in the broadcast, which is sponsored by THE CHICAGO TRIBUNE and is dedicated to the youth of America. W. P. McLean, superintendent of Morton High, will speak and the Morton Choral club, directed by Charles K. Nicholas, will sing. Special studio guests will include George Stedronsky, mayor of Cicero; Richard W. Hoffman, president of the school board, and Mrs. Gordon Best, president of the Morton Parent-Teacher association.

MANUEL ANDRADE IS DEAD AT 56; U. OF C. LINGUIST

Manuel J. Andrade, an associate professor of anthropology at the University of Chicago and a well known linguist, died last night in his home at 5806 Harper avenue of a heart ailment. He was 56 years old and had been a member of the university faculty for the last 10 years.

Prof. Andrade was born in Santander, Spain, and came to the United States 25 years ago. He was a graduate of Columbia university. Prof. Andrade was engaged in the study of American languages and recently had aided in the recording of the speech of Mayan Indians. He leaves his widow, Katherine, and a son, Roger.

NEVER NEGLECT GONORRHEA

Loss of sight, heart trouble, crippling arthritis or sterility may be the result

Isn't it foolish to neglect gonorrhea and risk losing your health when *expert* medical attention is so conveniently and inexpensively available? Organized by public-spirited citizens as a corporation "NOT-FOR-PROFIT," the Public Health Institute makes a full examination for gonorrhea at very low cost, and gives individual treatments at fees so small as to be within the reach of every wage earner.

PUBLIC HEALTH INSTITUTE

Organized as a Corporation **"NOT-FOR-PROFIT"** Under the Laws of the State of Illinois
Men—159 N. Dearborn St. *Women*—169 N. Dearborn St.
Men and Women—129 E. 31st St.
10 A.M. TO 8 P.M. DAILY, EXCEPT SUNDAY. CENTRAL 9383

OFFICERS AND TRUSTEES
Joseph H. King, Pres.
Thomas R. Gowenlock, Vice-Pres.
Albert A. Sprague, Sprague, Warner & Co., Vice-Pres.
A. A. Carpenter, Vice-Pres.
David A. Crawford, Pullman Company, Vice-Pres.
Robert A. Gardner, Mitchell, Hutchins & Co., Treas.
Marshall Field
A. B. Dick, Jr., A. B. Dick Company
Harold F. McCormick, Chairman of the Board, International Harvester Co.
Nathan William MacChesney, MacChesney, Becker & Wells

FOUNDED FOR PUBLIC PROTECTION · PUBLIC HEALTH INSTITUTE · NOT FOR PROFIT

OBITUARIES

Rabbi Hirsch M. Rosenbloom.

Funeral services for Rabbi Hirsch Maier Rosenbloom will be held today at 11 a. m. in Ezras Israel congregation, 1300 North Artesian avenue, where he served for 35 years. Burial will be in the congregation cemetery in Forest Park. Rabbi Rosenbloom died Saturday in his home at 1244 North Claremont avenue after a long illness. He was 75 years old. His widow, Fannie, four sons and four daughters survive.

Hans H. Hellesoe.

Hans H. Hellesoe, a former member of the old West Parks board, died yesterday in his home, 2444 Ainslie street. He was 67 years old. Mr. Hellesoe spent his entire life in Chicago, where he was in the marking device business for 50 years. He was the father of Mrs. Margaret Whipple and Mrs. Marie Whiteman. Funeral services will be held at 11 a. m. Wednesday in the chapel at 2118 Lawrence avenue.

Rudolph C. Brandt.

Rudolph C. Brandt, 1842 Wesley avenue, Evanston, died yesterday at the age of 71. He was a former manager and vice president of the American Blueprint Paper company and manager and treasurer of the Eugene Dietzgen company. His widow, Ada, and six children survive. Services will be held at 2 p. m. tomorrow in the chapel at 1567 Maple avenue, Evanston. Burial will be in Memorial Park cemetery.

Elliott S. Goodsmith.

Funeral services for Elliott S. Goodsmith, resident of Chicago since 1861, who died Friday in his home at 1288 Early avenue, will be held at 2 p. m. today in the chapel at 5107 North Clark street, with burial in Rosehill cemetery. He was 86 years old. Born in Baltimore, Mr. Goodsmith came to Chicago with his family at the outbreak of the civil war. For 50 years he was associated with the estate of W. L. Newberry and the Newberry library. A son, William, and four daughters, Annie, Abbie, Jessie, and Ruth survive.

Samuel T. Metzger.

Ann Arbor, Mich., Jan. 26 (AP).—Samuel T. Metzger, 64, Greenville, Mich., commissioner of agriculture in the administration of former Gov. William A. Comstock, died today.

UNDERTAKERS.

Lain & Son
Funeral Service Information

SOUTH SIDE CHAPEL,
63D AND HARVARD-AVENUE.

MONDAY.
BLUM—Andrew. 2 p. m. at chapel.
BRETT—Margaret. 10 a. m. in church.
BRISTOL—Mary J. 3 p. m. at chapel.
FITZGIBBON—Patrick F. 10:30 a. m. in church.
REYNOLDS—Henry L. 1 p. m. at chapel.
SAWYER—Germaine Julia. 10 a. m. at chapel.
TAMIAZZO—John. 10 a. m. in church.
TOLLERTON—Clara H. 2:15 p. m. in church.
WHITNEY—Harriet. 3 p. m. at grave side.

TUESDAY.
HORTON—Millie. 10 a. m. at chapel.
SCHULTZ—Irene Marie. 2 p. m. at chapel.
SPEARS—Mary Barry. 1 p. m. at chapel.

SERVICES TO BE ARRANGED.
MARSH—Helen C.
MELLEY—Anne.
MEYER—Charles F.
WILLIAMS—Charles H.

NORTH SIDE CHAPEL,
5501 N. ASHLAND-AVENUE.

MONDAY.
ANDERSON—Ida. 2 p. m. at chapel.
FROHN—John B. 3 p. m. at chapel.
FRYE—Louise. 11 a. m. at chapel.
HALDEWANG—Gertrude A. 2 p. m. in church.

TUESDAY.
DALY—Helen M. 9:30 a. m. in church.
FRASER—Charles M. 3 p. m. at chapel.
SOUTH—Mae. 2 p. m. at chapel.

WEDNESDAY.
WICHERT—Paul. 2 p. m. at chapel.

SERVICES TO BE ARRANGED.
SPRECHER—Hannah.

COMPETENT men and women at the Lain and Son chapels, to handle every detail of the funeral service.
Lain & SON
UNDERTAKERS

CEMETERIES.

8 GRAVE lot—Irving Park Boul. cemetery; will div.; chapel sect.; reas. Rog. 8809.

MONUMENTS AND MAUSOLEUMS.

CEMETERY MARKERS, MONUMENTS AT savings. Sears-Roebuck State-st. Basement

DEATH NOTICES

In Memoriam.

BLUM—Katheryn M. Blum, nee Gradl, Jan. 27, 1939. Don't let them tell you that time will cure the cruel ache of that loss, the racking nights, the huddled hopeless dawns. It won't.
GRIEVING MOTHER AND FAMILY.

FRIEDMAN—Rosa Friedman. In memory of our grandmother. SELMA AND LILLIAN.

GOLDBERG—Kopple Goldberg. In fond memory of our father and grandfather; passed away 11 years ago today.
FLO, CHARLIE, ELEANOR, BLOSSOM.

GOLDSTEIN—Cecilia Wasserman Goldstein. Passed on seven years ago. Gone but not forgotten—always remembered by her sister.
MRS. V. NIMEROV.

GOLDSTEIN—Cecilia Goldstein, 1934.
Sweet are the memories that never fade,
Of one we loved, but could not save.
LOVING HUSBAND, DAUGHTER ELLEN.

GRAF—Adolph E. Graf. In loving memory of our dear husband and father who passed away one year ago today. Your soul and kind deeds live with us forever.
LOVING WIFE AND CHILDREN.

LEWIS—Frank Lewis. In loving memory of our dear father, who passed away five years ago today.
GRACE, CAROLINE, AND VIRGINIA.

ZWICK—Dr. Albert S. Zwick
Heavy are our hearts today:
Memory brings you back once more
To the time when you were with us,
To the happy days of yore.
LOVING WIFE, SISTERS, AND BROTHERS.
Cleveland papers please copy.

AHERN—The Rev. Howard J. Ahern, C. M., Jan. 25, 1941, of De Paul university, beloved son of Mame Buckley Ahern, brother of the Rev. Maurice Ahern M. M., formerly of China and Capt. John R. Ahern, A. U. S. and nephew of John D., James, and Elizabeth Buckley. Remains in state in St. Vincent's rectory until 7 p. m. Monday. Office of the Dead Tuesday at 9:30 a. m. at St. Vincent's church, followed by solemn requiem high mass at 10 a. m. Interment Calvary.

ANDREWS—John H. Andrews, age 76 years, of 864 Wellington avenue, husband of Phebe H. Andrews, father of Mrs. Hazel Armstrong and Mrs. John A. Johnson. Services Tuesday, 2 p. m., at chapel, 1460 Sherman-av., Evanston. Interment Ridgewood.

APPLEBAUM—Eugene Sherman Applebaum, age 5 years, beloved son of Joseph R. and Edith Applebaum, brother of Jerome and Gail. Funeral at chapel, 3021 Lawrence avenue, Tuesday, 1 p. m.

ARONBERG—Dr. Albert Michael Aronberg, beloved husband of Dora, father of Sarah and Charles. Funeral Monday, Jan. 27, 3 p. m., funeral home, 4225 W. Roosevelt-rd. Interment Knights of Joseph. Waldheim.

BASQUEL—Patrick J. Basquel, beloved son of Anna, nee Jennings, and the late Patrick, brother of William B., Mrs. A. Baker, Thomas E., and the late John Basquel. Funeral from chapel, 4542 Ravenswood avenue, Wednesday, Jan. 29 at 9:30 a. m., to Queen of the Angels church. Interment Mount Carmel. Member of division 241 A. A. St., El. Ry., Motor Coach Employes of America.

BERNBACH—Samuel Bernbach, suddenly, at Miami, Fla., beloved husband of Lee, dear father of Isadore, Rae Harris, Berte Goldstone, and Joseph, fond brother of Mrs. E. Marks of Selma, Ala. Services Wednesday, 2:30 p. m., at chapel, 5206 Broadway. Interment Rosehill.

BLISH—Nora Sheridan Blish of 8254 S. Drexel avenue, loving mother of Mrs. Donald Bryar. Funeral notice later.

BLOCK—Bernard S. Block, beloved son of Harry L. and Sarah, fond brother of Martin and Eugene. Services Tuesday, 10 a. m., at chapel, 5206 Broadway. Interment Rosemont Park.

BOONE—Charles Boone, 4035 Warwick avenue, beloved husband of Ruby L., fond father of Marion B. Bast and Dr. Charles Leverett Boone. Funeral, Monday, Jan. 27, 2 p. m., at funeral home, 4447-51 W. Irving Park road. Interment Warren, Ill.

BORT—Nellie B. Bort of 9821 Prospect avenue, mother of Bruce Bort. Funeral services Tuesday Jan. 28, 2 p. m., at chapel, 1971 W. 111th street. Please omit flowers.

BOWRON—May Bowron [nee Brennan], 7229 Rhodes avenue, wife of Otis, daughter of Ellen and the late Thomas Brennan. Funeral Tuesday at 8:45 a. m. from chapel, 9500 Commercial avenue, to St. Columbanus' church. Interment Holy Sepulchre. South Chicago 0155.

BOYLE—Eloia B. Boyle, beloved sister of James J. of Jacksonville, Fla., and Edwin M. of West McHenry, Ill. At rest at Peter M. Justen funeral home, West McHenry, Ill. Funeral Tuesday at 10 a. m. at St. Patrick's church. Interment at St. Patrick's cemetery, McHenry, Ill.

BRANDT—Rudolph Brandt, Jan. 25, 1941, of 1842 Wesley avenue, Evanston, Ill., beloved husband of Ada Bretall, fond father of Mrs. Mildred Park, Mrs. Ione Hall, Richard C., Walter, Ruth, and Herbert Brandt. Funeral service, 2 p. m., Tuesday at chapel, 1567 Maple avenue, Evanston. Interment at Memorial Park.

BRISTOL—Mary J. Bristol of Gainesville, Fla., Jan. 24, 1941, mother of Mary C. Bristol of Fort Lauderdale, Fla., Holton W. Bristol of Minneapolis, Minn., and Mrs. John J. Tigert of Gainesville, Fla. At chapel, 63d and Harvard, where services will be held Monday, Jan. 27, at 3 p. m. Interment Oak Woods.

BURNETT—Antoinette Hirst Burnett, wife of William H. Burnett, mother of James S. Burnett, sister of Marguerite Hirst Moorehead. Services at chapel, 1820 S. Michigan avenue, 3 p. m., Monday. Interment private.

BUSACK—Henry J. Busack, beloved husband of the late Julia, brother of Charles. Funeral Tuesday, Jan. 28, at 1:30 p. m., at chapel, 845 Armitage avenue. Interment Wunders cemetery.

CAHILL—Annetta J. Cahill of 4442 Monroe street, daughter of the late James and Maria Hudson Cahill, sister of Alice G., and the late Mary, James H., Joseph P., and Thomas H. Cahill. At chapel, 4817 Madison street. Funeral Monday, 10 a. m., from chapel, 4817 Madison street, to St. Mel's church. Austin 1137.

CARBONE — Nicholas Carbone, 1446 W. Taylor street, beloved son of Leonard and Mary, nee Carbone; fond brother of George, John, Frank, Arthur, and Leonard Jr. Funeral from chapel, 2809 Harrison street, Wednesday, Jan. 29, 9 a. m., to Our Lady of Pompeii church. Burial Mount Carmel cemetery.

CARLSON—Gustave B. Carlson, age 57 years, beloved husband of Irene Carlson, loving brother of Carl T., Benjamin, and Grace Carlson and Mrs. C. H. Cratty. Services at chapel, 2221 Lincoln avenue, 3 p. m., Tuesday. Interment Rosehill cemetery.

CATALDI—Angelo Cataldi, suddenly, beloved husband of Meraupe, nee Buralli; loving father of Attilio, Vittorio, Mrs. Emma Carrara, and Mrs. Rita Gagala. Funeral Tuesday, Jan. 28, at 9 a. m. from chapel, 2433 S. Oakley avenue, to St. Michael Italian church. Burial Mount Carmel. Canal 1324.

CHERNIAWSKY—Sarah Cherniawsky, Jan. 24. Funeral Monday, 2 p. m. at chapel, 2018 W. Division street.

CLAUSS—Dorothea Clauss, 216 E. Maple street, Lombard, Ill.; beloved wife of the late Herman, fond mother of William, Charles, Otto, Harry, Dorothy Kruder, Alice Klinckmann. Services Tuesday, at 2 p. m., at funeral home, 3421 Fullerton avenue. Interment Waldheim. Member of Lombard chapter, No. 918, O. E. S.

CLING—John A. Cling of 4437 S. Trumbull avenue, beloved husband of the late Christina, fond father of William, Lillian Tomek, George, and Gertrude Ewert, grandfather of nine grandchildren. Resting at funeral home, 2132 W. 21st street. Services Wednesday, Jan. 29, at 2 p. m. Interment Concordia. Canal 2659.

COHEN—Louis Cohen, beloved husband of the late Belle Cohen, brother of the late Sarah and Katy Cohen, beloved father of Adeline Marcusson, Jack, Morris, Rose Pava, Ida Unell, and the late Lena, Birdie, and Florence, and grandfather of ten grandchildren. Funeral services Monday, 2 p. m., at chapel, 3654 W. Roosevelt road. Interment Jewish Waldheim. Family will convene at the home of Mrs. Rose Pava, 4900 N. Whipple street.

CRANDALL—Roy L. Crandall, Jan. 24, 1941, at Bristol, Ind., husband of Lillian S. Crandall, father of Margo and Roy Crandall Jr., brother of Ralph G. Crandall. Funeral service, 2 p. m. Monday at chapel, 1567 Maple avenue, Evanston, Ill. Interment at Memorial Park.

DALY—Helen M. Daly of 1100 N. Dearborn parkway, Jan. 25, 1941, beloved sister of Daniel J. Daly, New York City, William H., Mrs. Edward Sandke, John H., Mrs. Anne Casellas, Mrs. Albert Werve, and Sister Clementine of Sisters of Charity, St. Vincent de Paul, Milwaukee, Wis. Funeral from chapel, 5501 N. Ashland avenue, Tuesday, Jan. 28, at 9 a. m. to St. Ignatius' church. Interment Calvary.

DEGUIRE—George N. Deguire, Jan. 26, 1941, beloved husband of Helen A. Deguire, father of Mrs. Marcel Meerbergen and G. Byron Deguire. Reposing at his home, 16 Pyrer place, New Rochelle, N. Y. Solemn requiem mass at Holy Family church, Mayflower avenue, New Rochelle, at 10:30 a. m. Wednesday.

DI NOVO—See Serafina Scolaro notice.

DRISCOLL—Julia Downey Driscoll, formerly of 5141 Iowa street, beloved wife of Michael W., fond sister of John and James Downey, the late Mary Murphy, and Nora Hughes. Funeral Tuesday at 9:30 a. m., from chapel, 4245 W. Madison street, to Our Lady Help of Christians church. Interment All Saints'.

DUFFY—Harold Duffy, Jan. 24, 1941, late of 5219 N. Ashland avenue, dear son of John and Margaret, fond brother of John, James, Wallace, Ann, Josephine, Irene, Beulah, Ruth, and Kathleen. Funeral services Monday, 2:30 p. m., at chapel, 5149-51 N. Ashland avenue at Foster. Interment Ridgewood. Longbeach 5147.

DVORAK—Marie Dvorak, late of 2023 W. 47th street, beloved wife of the late Frank Dvorak, loving mother of George, William, Josephine Vohralik, Martha Hogdahl, Elsie Miller, Mathilda Barman, Estelle Cutler, and the late Emily Wagonblast. Funeral Wednesday, Jan. 29, at 10 a. m., at funeral home, 1745 W. 47th street. Interment Bohemian National. Yards 1052.

EBERLY—Gordon M. Eberly, devoted husband of Ruth, nee Samuel, beloved father of Lou and Gordon Jr., son of Lloyd and Lou, brother of Harry. Services at chapel, 7319 Madison street, Forest Park, Wednesday at 1:30 p. m.

ECKHARDT—Louis W. Eckhardt, Jan. 25, 1941, of 709 S. Lyman avenue, Oak Park, beloved husband of Ida, nee Schroeder; father of Walter, Mrs. Mildred Tatge, and Carl Eckhardt. Services Tuesday, Jan. 28, at 2:30 p. m. at chapel, 124-126 Madison street, Oak Park, at Lombard avenue. Interment Forest Home.

FALKNOR—James W. Falknor, husband of Viola, father of Dr. David E. Falknor and Mrs. Margaret F. Kroeger, grandfather of Paul Herbert and Ralph David Kroeger, son of Mrs. Ellen Falknor and the late Louis D., brother of Mrs. Grace Reiber, Harry P. and Howard A. Falknor. Member and past master of Ogden Park lodge, No. 897, A. F. & A. M.; Logan chapter, No. 196, R. A. M.; past president of Masonic Standard club, and local, No. 241, Street Car Men's union. Resting at chapel, 1648 W. 63d street, until Tuesday noon. Services 2 p. m. Tuesday at Drexel Park Presbyterian church. Interme Palos Hills.

FARNHAM—Emma Farnham, Jan. 26, beloved mother of Clarence Hatzfeld. Funeral services Monday, 8:30 p. m., at funeral home, 1458 Belmont avenue. Interment private, Tuesday, at Milwaukee, Wis.

FEINSTEIN—Sarah Feinstein, beloved wife of the late Mendel, dear mother of Rose, Ada Roth, Sam, Emanuel, and Sydney. Funeral services Monday, 1 p. m., at chapel, 5206 Broadway. Family at 6805 Sheridan road.

FLINN—Dr. Elmer Holmes Flinn, late of 4518 N. Keystone avenue, beloved husband of Leonie [nee Bonanomi], father of Elmer Jr., Franklin, and Robert, brother of La Vera Somers, Dr. Charles C. Flinn of Allegan, Mich., Ronald Flinn of Deer Lodge, Mont., and Walter. Member of Equity lodge, No. 878, A. F. & A. M.; Chicago chapter, No. 127, R. A. M.; Charles Martel commandery, No. 29, K. T., Chickamauga, Ga.; Alhambra temple of Chattanooga, Tenn.; Loyola Alumni association, Illinois State Medical society, and American Medical association. Resting at funeral home, 4332 Elston avenue [at Crawford], until Wednesday noon. All services at Irving Park Presbyterian church, 4083 N. Keeler avenue, Wednesday, Jan. 29, at 1:30 p. m. Interment Irving Park Boulevard cemetery.

FOLLANSBEE—Mitchell Davis Follansbee, Jan. 26, 1941, husband of Julia Follansbee, father of Eleanor, Mitchell Jr., Rogers, Susan, and Julia Follansbee. Services, 2 p. m., Tuesday, Jan. 28, at Graceland chapel. Please omit flowers.

FORD—Rodney D. Ford, Jan. 25, 1941, of 5101 Addison street, beloved husband of Lillian Kittredge Ford, son of the late Thomas Ford. Resting at funeral home, 318-320 N. Central avenue, Austin. Funeral Tuesday, 3 p. m. Interment Arlington.

FRANCK—Lloyd A. Franck, late of 11634 S. Artesian avenue, loving husband of Pauline Franck, nee Russ; fond father of Virginia, Betty, and Robert, loving son of Mrs. E. P. Franck. Resting in funeral parlors, 6657 S. Halsted street. Services Monday evening, at 8 o'clock. Interment Olney, Ill. Went. 0500.

FUNKHOUSER—Dell J. Funkhouser, Jan. 25, born in Effingham, Ill., beloved husband of Augusta. Funeral Tuesday, Jan. 28, at 2 p. m., at chapel, 2838 Lincoln avenue. Interment Wunders cemetery.

GADBOIS—Peter Gadbois, husband of late Aurelie, nee Gadbois; father of Peter E. Phillip, Joseph, Francis X., Mrs. Angeline Garnon, Mrs. Agnes Major, Mrs. Blanche Rolape, and Mrs. Eva Crawford. Member of St. Nicholas court, C. O. F. Funeral from chapel, 11511 S. Michigan avenue, Tuesday, 9 a. m., to St. Louis' church. Interment Holy Sepulchre. Pull. 0372.

GARRETT—Agnes Garrett, late of 208 S. Kostner avenue, beloved wife of George C., devoted mother of Margaret Ann, loving daughter of Michael and Margaret Sweeney of Mount Olive, Ill., sister of Elizabeth, Catherine, Sarah, Margaret, Anna, Jane, Michael, John, and Grady. Funeral Tuesday, 9 a. m., from funeral home, 619 S. Ashland boulevard, to Holy Ghost church. Interment Mount Carmel.

GITTER—Barbara Gitter, beloved wife of the late Joseph, dear mother of Mary B., Joseph F., Rose Hinrichs, and Elizabeth Wischnia, fond sister of Anna Newman. Funeral Tuesday, Jan. 28, at 9 a. m., from her late residence, 8531 Center avenue, River Grove, to St. Cyprian's church. Member of Our Lady of Victory Christian Mothers' association. Interment St. Joseph's cemetery.

GOODSMITH—Elliott S. Goodsmith, Jan. 24, 1941, late of 1288 Early avenue, dear father of Jessie, William, Annie, Abbie, and Ruth. Resting at chapel 5107 N. Clark street. Funeral services Monday, Jan. 27, at 2 p. m., under auspices of Edgewater lodge, No. 901, A. F. & A. M. Interment Rosehill.

GRZENIA—John Grzenia, Jan. 26, beloved husband of Martha, nee Angel; dear father of Anna Ewald, Joseph, Paul, Agnes, John, Mathilda Morse, Albert, and Henry. Funeral Wednesday, at 9:30 a. m., from late residence, 5026 Warwick-av., to St. Bartholomew church. Interment St. Adalbert's.

HADLEY—Dr. Horace A. Hadley, husband of Eva, father of Bryant E., Earl L., and Mrs. Donald Moses. Resting at chapel, 2906 Madison street, until 11 a. m., Tuesday. Funeral at Warren Avenue Congregational church, Tuesday, 2 p. m. Interment Forest Home cemetery.

HATZFELD—See Farnham notice.

HELGESON—Ruth Helgeson, beloved wife of Dr. Carl Helgeson, daughter of Mr. and Mrs. Charles E. Sundberg, sister of Mrs. Dorothy Miller and Lawrence Sundberg. Resting at funeral chapel, corner 79th and Aberdeen streets. Funeral notice later. Radcliffe 0876.

HELLESOE—Hans H. Hellesoe, dear husband of the late Emma, nee Warmbier; beloved father of Margaret Whipple and Marie Whiteman, grandfather of Jerry, brother of C. P. Hellesoe. Funeral services Wednesday, 11 a. m., at chapel, 2218 Lawrence avenue. Member of Royal Arcanum; Community lodge, No. 1005, A. F. & A. M., Lincoln Square Civitan club, Chicago Stamp club, and Marking Devices club.

HENNING—Dr. Albert F. Henning of 2032 East 79th street, beloved husband of Geneva Henning, fond father of Frances. Reposing at chapel, 5203 Lake Park avenue. Funeral notice later. Hyde Park 0014.

HERRICK—Robert G. Herrick, late of 1207 W. Leland avenue. Resting at funeral home, 5228 Sheridan road. Funeral notice later. Longbeach 0680.

HERKIMER—Kate Herkimer, Jan. 26, 1941, of 147 N. Laramie avenue, sister-in-law of J. S. Morley, sister of the late Mrs. T. Thompson and Alice Smith. Resting at funeral home, 318-320 N. Central avenue, Austin. Funeral notice later.

HIRSCH—Kalman Hirsch, 3124 Carmen avenue, beloved husband of the late Louise, fond father of David, Henry, Armin, and Mathilda Bernstein. Funeral Monday, 10 a. m., at chapel, 3021 Lawrence avenue. Interment Austria Hungarian Ver. cemetery, Jewish Waldheim. Member of Humboldt Boulevard temple, New Chicago Atlas lodge, No. 477, I. O. O. F., and Austria Hungarian Verein. Please omit flowers.

HIRSCHFELD—Dr. Siegmund Hirschfeld, beloved husband of Alice, loving father of Earl. Services Monday, 2:30 p. m., at chapel, 1300 W. Devon avenue.

HORTON—Millie Horton, Washington and Jane Smith home, Jan. 26, 1941. At chapel, 63d and Harvard, where services will be held Tuesday, Jan. 28, at 10 a. m. Interment private.

JACOBS—Anna Jacobs, beloved wife of Leon, fond mother of Walter L. Funeral private at convenience of family.

JACOBS—See Jakubowski notice.

JAKUBOWSKI [Jacobs]—Walter Jakubowski, Jan. 24, 1941, beloved brother of Jack Vincent and Frank, dear brother-in-law of Mrs. Elizabeth Jakubowski. Funeral Tuesday, Jan. 28, at 9:30 a. m., from chapel, 1317 N. Ashland avenue, to St. Stanislaus Kostka church. Interment St. Adalbert's cemetery. Brunswick 2767.

KAMKE—Martha Kamke, beloved wife of the late Dr. J. J. Kamke, fond mother of Henry, John, Carl of St. Louis, Mrs. Ella Koch, William, Edwin, and Fred; eight grandchildren. Remains at funeral home, 3918 Irving Park road. Services Tuesday, Jan. 28, at 2 p. m. Interment Arlington.

KINSELLA—Msgr. William J. Kinsella, Jan. 25, pastor of St. Philip Neri church, son of the late John and Mary Bennett Kinsella, fond brother of John M. and Mrs. Mary Costello. Lying in state at St. Philip Neri church after 5 p. m. Sunday. Solemn requiem high mass Wednesday, 10 a. m. Interment Mount Olivet.

LEGO—Frank Lego of 7138 Coles avenue, beloved husband of the late Mayme Katherine, dear uncle of Susan Bullard Morgan. Resting in chapel, 2024 E. 75th street, until 6 p. m. Tuesday. Services at 8 p. m. in the Bryn Mawr Community church, 7000 Jeffery avenue.

McCARTHY—Mary Ann McCarthy, Jan. 26, 1941, of 118 S. Menard avenue, mother of Nancy McCarthy, sister of Mrs. B. L. Callahan. Resting at funeral home, 318-20 N. Central avenue, Austin. Funeral notice later. Please omit flowers.

MEYER—William F. Meyer of 744 Dobson street, Evanston, suddenly, Jan. 26, beloved husband of Alma Meyer, son of Mrs. Charles Meyer; associated with Foster Wheeler corporation, Chicago. Funeral services Monday afternoon at 2:30 at funeral home, 6216 N. Clark street. Interment private.

McNALLY, Thomas M. McNally, beloved husband of Margaret, nee Carroll; father of Thomas M. Jr., and Rita Clare, son of Mary and the late Thomas McNally, brother of Mrs. Jewel Morris, Mrs. Gertrude Rice, Joseph, Charles, and the late John McNally. Funeral, Tuesday, 10:30 a. m., from chapel, 2346 W. Madison street to Our Lady of Sorrows church. Interment Mount Olivet.

MOLIERE—Carmela Moliere, beloved wife of the late Frank, mother of Mike, Joe, Tony, and Theresa Lunardini. Funeral Wednesday, from chapel, 1624 W. Grand avenue, to Addolorata church, at 9:30 a. m. Interment Mount Carmel. Information, call Haymarket 1557.

MOYNIHAN—Margaret La Fleur Moynihan of 6503 S. California avenue, dearly beloved wife of the late Frank, devoted mother of Arthur, Allen, Frank, and Catharine Glatz. Funeral Tuesday, Jan. 28, at 10:30 a. m., from chapel, 2438 West 63d street, to St. Rita's church. Interment Mount Olivet.

MYER—Isaac Myer [Lebovsky], husband of Rose Myer, father of Ida Bleicher, Meyer, and Edward Myer. Services Monday, Jan. 27, at 2 p. m., at chapel, 2235 W. Division.

O'BRIEN—James M. O'Brien, brother of Mary and Mrs. Grace Kavanaugh, uncle of Mrs. Genevieve Coglianese and Kenneth Kavanaugh. Funeral Tuesday, Jan. 28, at 9:30 a. m., from chapel, 3246 Jackson boulevard, to Our Lady of Sorrows church. Burial Calvary. Kedzie 2394.

PATZELT—See Albina Powers notice.

PIKEN—Lillian Piken, age 19, beloved daughter of Isaac and Rose, fond sister of Sam, Joseph, and Evelyn. Funeral services Tuesday, 11 a. m., at chapel, 3125 Roosevelt road.

PISTORIO—Domenic Pistorio, beloved husband of the late Rosalia, nee Spagnola; fond father of Paul, Mrs. Katie Catanzaro, Otto, Mrs. Angel Annoreno, Charles, Frank, Mrs. Jessie Geraci, and Josephine, dear brother of Mrs. Josephine Palmisano, Mrs. Angelina Biscola, Frank, Mrs. Maria Sansone, and the late Mr. Antonina Gentile and Charles Lazzio. Funeral Wednesday, Jan. 29, from chapel, 1158-60 W. Grand avenue, at 10 a. m. High mass at Santa Maria Addolorata church. Interment Mount Carmel.

POWERS—Albina Powers, beloved wife of the late William E. Powers, dear mother of Albina, Peter J., and William E. Powers, grandmother of Peter J. Jr., and William E. Jr., dear sister of Mrs. John F. Keane, Arthur L., and Walter Patzelt, and the late Mrs. John Gressang, Joseph, Oscar, and Frederick Patzelt. Funeral Wednesday, Jan. 29, at 9 a. m., from her late residence, 1801 Canalport-av., to Sacred Heart church. Interment Mount Carmel. Canal 1344.

RABER—Cyrus Raber, beloved husband of the late Mattie F. Raber. At chapel, 2346 W. Madison street, until Tuesday morning. Services Tuesday, Jan. 28, 1941, 10 a. m. at residence, 2125 Warren boulevard, Chicago. Interment Spring Lake cemetery, Aurora, Ill.

ROOKS—Wilmoth E. Rooks in Los Angeles, Cal., Jan. 26, formerly of Chicago, wife of the late William Rooks, mother of Mrs. Roy Katterjohn of Paducah, Ky., Mrs. Ernest Coyle of Los Angeles, Cal., Maj. John M. Rooks, U. S. A., Army War college, Washington, D. C., Irvin Rooks of Chicago, and Mrs. Arnold Blesse of Madison, Wis. Burial in Paducah, Ky. Jackson, Tenn., and Paducah, Ky., papers please copy.

ROSENBLOOM—Rabbi Hirsch Maier Rosenbloom of 1244 N. Claremont avenue, beloved husband of Fannie, fond father of Mary Alper, Sarah Richard, Celia Cohen, Lena Rofkind, Isidor, Mandel, Dr. Samuel, and Aaron, 15 grandchildren and one great-grandchild. Funeral Monday, Jan. 27, 11 a. m., at Congregation Ezras Israel, 1300 N. Artesian avenue. Interment Congregation Ezras cemetery.

RUCHNIEWICZ—Mary Ruchniewicz, Jan. 26, 1941, loving mother of Rose, Paul, Mrs. John Janicki, Anthony, Mrs. Edward Wisinski, and Mrs. Stanley Wozniak. Funeral Wednesday, at 9:30 a. m., from chapel, 3656 Belmont avenue to St. Hyacinth's church. Interment St. Adalbert's. Keystone 0502.

SCHARLOW—Alice Scharlow, nee Muchowski, beloved wife of the late Charles, fond mother of Allen Ray and Dennis Charles, fond daughter of Benjamin and Bernice Muchowski, fond sister of Chester. Funeral Wednesday, Jan. 29, 9:30 a. m., from funeral home, 5308 Belmont avenue, to St. Ferdinand church. Interment St. Joseph cemetery.

SCHARLOW—Charles Scharlow, beloved husband of the late Alice, fond father of Allen Ray and Dennis Charles, fond son of William Sr. and Bertha Scharlow, fond brother of William Jr., Frank, Edward, and Herbert. Funeral Wednesday, Jan. 29.

SCHROEDER — The Rev. James Clifford Schroeder, fond son of Emil C. and Mary E. Schroeder, dear brother of Mrs. Kathryn Sullivan. Resting at Nazareth Academy, La Grange, Ill., until Monday noon. Remains will lie in state in Resurrection church, Leamington avenue and Jackson boulevard, Chicago, after 3 p. m. Monday. Office of the Dead on Tuesday, at 10 a. m. Solemn requiem high mass will be celebrated at 10:30 a. m. Interment All Saints'.

SCOLARO—Serafina Scolaro, nee Di Novo, beloved wife of Tony, loving mother of Josephine, Mrs. Gussie Leo, and Theresa, daughter of Augusta and the late Rosario Di Novo, sister of Sam, Anthony, Gus, and Mrs. Josephine Miglieri. Funeral Thursday at 9 a. m. from late residence, 2536 S. Lowe avenue, to All Saints' church. Interment St. Mary's. Victory 8681.

SEABORG—Axel K. Seaborg, dear brother of Clara Nelson of Beloit, Kas., and two sisters in Sweden, uncle of Cora Debes and Harold Beckstrom. Funeral services Tuesday, 2:30 p. m., at funeral home, 2118 Lawrence avenue. Interment Rosehill.

SELWYN—Ann Selwyn [nee Miller], in Los Angeles, Cal., wife of Harry Selwyn, daughter of Bessie and Sam Miller, sister of Sol, Norman, and Albert. Funeral Monday, 10 a. m., at chapel, 3654 Roosevelt road. Interment Knights of Joseph.

SHREEVE—George J. Shreeve, beloved husband of Emma [nee O'Neill], fond father of Mrs. Lorraine Richards and Mrs. Mildred Stanley, brother of Mrs. Rosena Hislop, Mrs. Lydia Thayer, and Harry Shreeve. Funeral Monday, Jan. 27, at 2 p. m., at mortuary, 7931 South Park avenue. Interment family lot.

SLAVIK—August Slavik, fond husband of Minnie, nee Pallas; father of Mrs. Martin Cantlin, Arthur, Mrs. Elmer A. Bauer, Mrs. Le Roy Powers, Cyril, Mrs. Joseph Van Dyke, nine grandchildren, brother of Paul, Max, Sister Mary Aloysine of Gary, Anna, and Elsie Slavik. Resting at his late home, 1157 South Cuyler avenue, Oak Park. Funeral Wednesday, 9 a. m., from home, to St. Frances of Rome church.

SOUTH—Mae South of 4132 W. Harrison street, Jan. 25, 1941, loving daughter of Collinta South and sister of Mrs. Ruth Goldstine. At chapel, 5501 N. Ashland avenue, where services will be held Tuesday, Jan. 28, at 2 p. m. Interment private.

SPEARS—Mary Barry Spears, passed away at residence of Mrs. Irvin E. Brown, 9546 S. Damen avenue, Jan. 26, 1941, wife of John W. Spears of Joliet, Ill., sister of James Brown. At chapel, 63d and Harvard avenue, where services will be held Tuesday, Jan. 28, at 1 p. m. Interment Elmhurst cemetery, Joliet, Ill.

SPOUSTA—Joseph Spousta of 126 N. Elmwood avenue, Oak Park, beloved father of Anna, Edward J., Robert T., Otto V., and George W. Remains at rest in chapel, 3831 W. 26th street until noon Tuesday. Funeral services, 2 p. m., at the Bohemian National Cemetery chapel. Lawndale 2912.

STASCH—Anton J. Stasch, Jan. 24, 1941, late of 5340 Montrose avenue, beloved husband of Martha Stasch, nee Rutkowski; dear father of Mae, Gertrude, James, and Arthur, fond son of Frank Stasch, brother of Charles, Stanley, Peter, and William. Funeral Tuesday, Jan. 28, at 9:30 a. m., from chapel, 5776 Lawrence avenue, to Our Lady of Victory church. Interment St. Adalbert's cemetery. Kildare 3800.

SULLIVAN—Nora Sullivan, late of 834 N. Kedvale avenue, devoted daughter of the late Humphrey and Annie, nee Stapleton; dear sister of Mrs. Josephine McCarthy, and the late Mary Fahey Gormley, Catherine Fitz, Ellen Hartford Sharkley, John and Timothy Sullivan. At funeral home, 4048-50 W. Harrison street. Funeral Wednesday, 9:30 a. m., to Our Lady of the Angels church. Burial Calvary. Please omit flowers. Nevada 2818.

SULLIVAN—Della Cronin Sullivan of 5300 Flournoy street, beloved wife of Dennis, fond sister of Kate and Mrs. Nora Scannell of Ireland, the late Mary Fealey, and Lucille Murtaugh. Native of Listowell, County Kerry, Ireland. Funeral Wednesday, Jan. 29, at 10:30 a. m., from chapel, 3246 Jackson boulevard, to Resurrection church. Burial Holy Sepulchre. Kedzie 2394.

TAYLOR—Regina May Taylor, loving daughter of Walter G. and Regina Calnin Taylor, fond sister of Monica, Robert, Walter Jr., and John. Funeral Tuesday at 9 a. m. from funeral home, 3030 N. Central avenue, to St. Ferdinand's church. Interment St. Joseph's cemetery.

TENNER—Ida Tenner of 1141 Independence boulevard, beloved wife of Abe, dear mother of Sam and Shirley. Funeral Monday, 2 p. m., at chapel, 704 S. Crawford avenue. Interment Jewish Waldheim.

TOLLERTON—Clara H. Tollerton, 10502 S. Seeley avenue, Jan. 25, 1941, wife of the late William James Tollerton, fond mother of Mrs. Gaylord A. Freeman Jr. and Robert W. Tollerton, sister of Ella Lee Ryder of New York City, N. Y. Services at Bethany Union church, 103d and Wood streets, Monday, Jan. 27, at 2:15 p. m. Interment Mount Hope.

TREHEY—Richard Trehey, late of 638 W. 69th street, beloved son of Carolyn Brady Trehey and the late Richard, loving brother of Bernard. Funeral Wednesday, 9 a. m., from funeral parlors, 7653 S. Halsted street, to Little Flower church. Interment Holy Sepulchre cemetery. Stewart 7700.

VAN VALZAH — Caroline E. Van Valzah, Jan. 26, beloved wife of the late Robert J., fond mother of Robert W. Services at late residence, 6536 S. Peoria street, Tuesday, 10 a. m. Interment Clinton, Wis.

WARNER—Thomas Roger Warner, late of the Admiral hotel, beloved husband of Susan Murray Warner, fond father of Mrs. Myrtle Hoy and Thomas Leroy Warner. Funeral Tuesday, 9:30 a. m., from chapel, 929 Belmont avenue, to St. Ita's church. Interment Calvary.

WELLS—Emory D. Wells, late of 3240 N. Richmond street, brother of Kit, Lucy, Grace, Lillian, and Daniel Wells. Funeral Wednesday, 9:30 a. m., from chapel, 929 Belmont avenue, to St. Veronica's church. Interment St. Joseph's cemetery.

WICHERT—Paul Wichert of 4217 N. Paulina street, Jan. 26, 1941, beloved brother of Ernest F., William A., Margaret Wolff, Edna Nicholson, the late Herman and Henry Wichert. At chapel, 5501 N. Ashland avenue, where services will be held Wednesday, Jan. 29 at 2 p. m. Interment Memorial Park.

WILKS—Frank E. Wilks, dearly beloved husband of Caroline Wilks. Funeral Wednesday at 9:30 a. m., from 6531 South Campbell avenue to St. Rita's church. Interment St. Mary's. Prospect 1000-3880.

WIND—Peter Wind, beloved husband of Katie, nee Kulovits; fond father of William, Leo and Anna, brother of Katherine Fleck. Funeral Wednesday, Jan. 29, 8:30 a. m., at chapel, 7032 Wentworth-av., to St. Martin's church. Interment St. Mary's.

WIND—Frank T. Wind of 6804 South Paris avenue, beloved husband of the late Lydia McAuley Wind, fond father of Rosalind Conley. Funeral Wednesday at 2 p. m. at funeral home, 6915 S. Wentworth avenue. Interment Holy Sepulchre.

WITZ—Joseph Witz, late of 3334 N. Hamilton avenue, age 58 years, beloved husband of Pauline, fond father of Margaret. Funeral Tuesday, Jan. 28, at 9:30 a. m. from funeral home, 2056-58 Belmont avenue, to St. Andrew's church. Interment St. Joseph's cemetery.

ZOOK—John Zook of 9326 Euclid avenue, beloved husband of Anna, fond father of Walter and Mary, brother of Alex Zook. Resting at chapel, 8747 Commercial avenue. Services Tuesday, Jan. 28, at 9:30 a. m. Interment Oak Woods cemetery.

Thrilling!

THE NEW Spud

IMPERIALS

DOUBLY REFRESHING

THE ONLY CIGARETTE THAT GIVES YOU BOTH ...

IT'S extra length refreshing? Yes! Does a mild menthol flavor freshen you up and increase enjoyment of a brand new blend of fine tobaccos? Yes! But remember, only new SPUD Imperials are doubly refreshing . . . actually the smoothest cigarettes you've ever smoked, bar none! Just look for the unique silver and blue pack and say, "I'll take the smoother cigarette . . . SPUD Imperials." Do it today!

Copr. 1940, The Axton-Fisher Tobacco Co.

The Axton-Fisher Tobacco Co., Louisville, Kentucky

GREEN TO OPEN OFFICE FOR AID OF JOB SEEKERS

It Will Permit Him to Take Up State Duties.

BY PERCY WOOD.
[Chicago Tribune Press Service.]

Springfield, Ill., Jan. 26.—After spending five consecutive days behind his statehouse desk facing an almost unending line of jobseekers, Governor Green was freed today by the Sabbath from this repetitive pattern, but continued to work at the mansion in conference with his highway police advisory committee.

This group, which is headed by Brig. Gen. Thomas S. Hammond of Chicago, lunched with the governor and spent most of the rest of the day with him, but no announcement was made as to whether it had established the policy upon which selection of the 350 man force will be based.

Wants Merit System.

Green has announced that he is convinced some sort of merit test should decide police selection and tenure of office, as well as promotion.

It is not likely that a progress report from the committee will be released until later in the week.

Meanwhile Green's personal staff hopes to divert a major portion of the jobseekers from the governor's office thru establishment of an employment office in a Springfield building several blocks from the capitol. John T. Dempsey of Chicago, chairman of the Cook county Republican central committee and of the governor's employment group, will oe in charge. A truckload of furniture for the office has arrived from Chicago, Once the office is in operation, the governor will be able to give much more time to state business.

100 Callers a Day.

In the past five days since Green's return from a week-end in Chicago, the governor's office has been swamped by about 100 callers a day, all of them asking an audience with the governor. John William Chapman, the appointment secretary, generally is able to send about ten of them to other administrative offices, but the remaining 90 stay until they are ushered to a chair in front of Green's desk. One or two want to talk legislation, the rest jobs.

AUDITOR LUEDER LETS 181 CHIEFS PICK JOBHOLDERS

State Auditor Arthur C. Lueder believes he has hit upon a plan of patronage distribution which will hold political headaches to a minimum, he said yesterday. Letters assigning one job to each have been sent to the 101 downstate Republican county chairmen and to the 80 Chicago ward and country township committeemen in Cook county.

"Aside from the bank receivership division in which I expect to make few changes, there are about 250 employés of the state auditor," Lueder said. "I'm not going to disturb any one recognized as an expert so I think there will be about 200 refillable jobs.

"The 181 applications forthcoming from persons approved by local G. O. P. organizations are subject to rejection by me, of course."

Off for Screen Test

[TRIBUNE Photo.]

Michael Cipriani kissing mother goodbye as he left yesterday for New York.

Michael Cipriani, 19 years old, a former W-G-N studio usher, left for New York yesterday on what he hopes is the golden road to film fame.

A few months ago Clarence M. Shapiro, a midwest talent scout for Metro-Goldwyn-Mayer, saw a picture of Cipriani in a commercial photographer's studio. Cipriani's family, who live at 2840 Roosevelt road, were on relief, and from this point on the sequence of events could be paralleled only in a Horatio Alger novel.

He was given an audition, and passed it successfully. He took sound tests, which were successful. He was given a guardian. He was given a contract. The final step, in New York this week, will be final screen tests.

ACCEPTS RIDE; BEATEN AND ROBBED.

Edward Plamp, 45 years old, 4716 North Talman avenue, accepted the offer of two young men to drive him to an elevated station yesterday. Instead they drove him to an alley near Sedgwick and Menominee streets, beat him and took $2. Plamp was taken to Alexian Brothers hospital.

U. S. PROSECUTOR ENTERS INDIANA ALIEN VOTE PROBE

Promises Speedy Action Against Poll Violators.

BY GEORGE TAGGE.

James R. Fleming, United States attorney of the northern Indiana district, yesterday entered the investigation of alien voting in Lake county and warned that such voting is a federal offense.

James R. Fleming.

The investigation will be started officially today with organization of a committee of 14 members of the Indiana senate and house whose primary duty is to decide who was the rightful winner of the Nov. 5 race for governor—Henry F. Schricker, Democrat starting his third week in the office, or Glen R. Hillis, Kokomo Republican. The contest involves a margin of only 3,963 votes and is the first such contest in the history of Indiana.

Rule May Upset Office.

If the committee should rule that alien votes invalidate the returns from six Lake county precincts in which the Democratic lead was the greatest, Hillis would become the winner.

"Alien voters violated a federal statute by falsely representing themselves as citizens," Fleming said. "If there has been a federal violation, it will be handled as speedily and capably as possible. No attention will be paid to political lines."

Fleming, who had just returned from Washington, D. C., to his Fort Wayne home, said he would await more detailed evidence than has been made public. Federal Judge Thomas Slick, who presides over citizenship proceedings in Lake county, and Fred D. Schlotfeldt, immigration bureau director for the area, said they are watching progress of the inquiry.

Citizenship Bar Possible.

Illegal voting may bar applicants from obtaining final citizenship papers. Approximately 1,800 aliens became citizens in Judge Slick's court last year.

Former Judge Virgil E. Whitaker of Hammond, who filed the governership contest petition, charges that 350 of 1,568 persons naturalized since Nov. 5 voted in that election. It was reported that his investigation, not yet completed, indicates 2,600 other aliens also voted.

Whitaker said he would ask prosecution of alien voters under either federal or state law. He is deferring this request until after the election contest because only 40 days of the 61 day legislative session remain to thresh out the Schricker-Hillis matter.

17,793 Register in Area.

The new alien registration law caused 17,793 persons to sign up at postoffices in Lake county. By cities the count was: Gary, 8,373; East Chicago, 7,205; Hammond, 2,196, and Whiting, 1,511. Others were scattered thruout the county.

These records, made secret by a ruling of the department of labor, were not available to Whitaker for his investigation. He used federal court records of persons who have applied for citizenship since 1932 and also used registration and voting records. These records are expected to be subpenaed by the legislative committee, which will use Whitaker's findings as a guide to determining illegal votes.

The committee has authority to formulate its own rules, in the absence of precedent, and Republicans have majorities in both houses of the Indiana legislature.

[INSTITUTIONAL ADVERTISMENT]

Why People Drop Life Insurance Policies

'HINDSIGHT AND FORESIGHT'
a weekly column by
Holgar J. Johnson
President Institute of Life Insurance

A LETTER from the head of a family tells of his experience in the last depression. He relates how, because of financial pressure, he dropped one of his policies in order to raise cash to pay off his debts and start life anew.

JOHNSON

Had he consulted his agent, he might possibly have been able to accomplish the same purpose without even a temporary loss of protection—his letter didn't give all the facts. Fortunately, he remained insurable and his comeback was rapid; **he was so impressed with this unexpected usefulness of life insurance as he saw it operate in a crisis that the family now has four policies instead of the original two.**

We all regret that any policy should ever be terminated. Neither the insurance company or anyone else likes to see people drop their insurance.

The chief underlying cause of most lapses and surrenders of policies is economic pressure, as indicated by the way they rise and fall with unemployment, moving opposite to the curve of business activity. Another cause is the great difficulty many of us have in carrying out our good intentions—whether they relate to family protection, systematic saving or even to planned spending.

Fortunately these terminated policies have served a purpose. On some, a cash surrender is paid, as in the case above. In other cases, the full amount of protection is continued for a term of years, or a reduced amount of insurance is provided without further payment of premiums.

As for the remaining cases, where the termination took place before such benefits were earned, the family was protected while the insurance was in force—and in this connection it is significant that last year over 66,000 death claims were paid on insurance in force less than a year.

Thus, to get a clear and true picture of life insurance in action, we must always bear in mind the manifold and flexible benefits which the modern policy makes available to its owner.

. . .

This regular Monday column is provided by the Institute of Life Insurance to permit its President to speak to America's policy owners. Address inquiries to the Institute at 60 East 42nd St., New York City.

DE LUXE *Slip Covers* of custom loomed fabrics

SOFA, $10.99 Up 3 Cushions CHAIR, $6.99 Up 1 Cushion

Special Sale Prices for a limited time. Tailored like a fine formal with superlative workmanship that has no equal, here are slip covers that add rare beauty to your rooms. Wide choice of exquisite spring fabrics.

UNITED SLIP COVER CO.
Factory Display Room
338 W. 63rd St.

PHONES
North—Irving 4324
South—Wentworth 1211

CITY WIDE SERVICE—ESTABLISHED 1916

SO GAY —THIS WAY!

THE TRAIL BLAZER
de luxe all-coach train
TO NEW YORK

RELAX, SMOKE, SIP in the spacious Solarium of this smart Observation-Buffet-Lounge Car while the radio plays.

REST IN YOUR OWN SEAT reserved just for you at no extra cost. Adjustable to any of three positions for perfect comfort.

AND THAT'S NOT ALL! Enjoy the gay Club Lounge Car . . . smart Diner serving low-cost meals . . . the spaciousness of washrooms . . . the services of attendants . . . and many other FREE features.

17 Hours!
Lv. Chicago . . . . . 1:30 P.M.
Ar. New York . . . . . 7:30 A.M.

$27.25 Round Trip New York

Service to Pittsburgh, Harrisburg, Philadelphia, Trenton, Newark, Baltimore and Washington also at low fares.
For reservations phone CENtral 7500
Ask about EXPENSE-PAID-PLANTOURS

ENJOY modern reclining-seat coaches to many cities on Pennsylvania's great WEST-EAST FLEET.

PENNSYLVANIA RAILROAD
SHORTEST EAST-WEST ROUTE

LOANS
on Diamonds—Watches—Jewelry
Courteous and Refined Service
ILLINOIS STATE PAWNERS ASSOCIATION LTD.
140 N. Dearborn 2nd Fl.

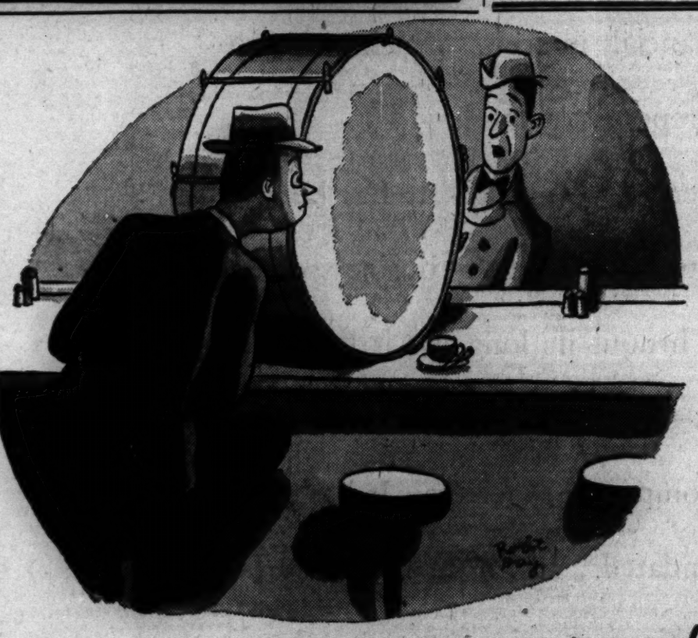

"He just walked out and forgot it!"

Of course, *you* wouldn't mislay a bass drum, or a bull fiddle, or a fleet of trucks. But people do. The Lost and Found ads prove it every day.

These little confessions of human weakness, and other ads signed anonymously "Box Number so-and-so," bear eloquent testimony to the thorough reading The New York Times gets. For replies to "Box Number" ads run to forty or fifty thousand a week — over 2,500,000 a year!

Whether people find something, or want to find out something, they naturally turn to The New York Times. This is one reason why advertising in The Times, whether "Box Number" or signed with your name, brings such plentiful and profitable response.

SMILIN' JACK—MYSTERIOUS CALL

YEP, JACK! YOU AN' JOY HAVE SOLD ME ON MARRIAGE!
1-27
AT FIRST I DIDN'T THINK YOU TWO COULD MAKE A GO OF IT-- BUT I'VE CHANGED MY MIND!
JOY'S BEING USED TO LUXURY HASN'T HURT A BIT--SHE'S ADJUSTED HERSELF TO MY SIMPLE INCOME BEAUTIFULLY!
YOU TWO CAN HAVE WORLDS OF FUN--YOU'VE SO MUCH IN COMMON--BOTH LIKE TRAVEL--FLYING AND SPORTS--
YEAH--AND WE DON'T QUARREL--WE'VE COMPLETE FAITH IN EACH OTHER--YEP--JOY'S A JEWEL!
AT THIS INSTANT-
NO, JACK ISN'T HERE--BUT YOU NEVER KNOW WHEN HE MIGHT BE--YOU SHOULDN'T CALL HERE!!

DICK TRACY—Hot Off the Platter

SCENE: STUDIO OF RADIO STATION VYZ . . .
YOU SAY YOU'VE GOT A RECORDING YOU WANT ME TO HEAR?
YES, RIGHT THIS WAY, MR. TRACY!
STUDIO A
1-27-41
YOU SEE, I WAS MAKING A FLUFFY SUDS QUESTION AND ANSWER TRANSCRIPTION IN FRONT OF THE CITY HALL. WHEN I GOT BACK TO THE TRAILER, MY OPERATOR WAS GONE!
HE APPARENTLY SWITCHED IN A MICROPHONE INSIDE THE TRAILER AND PICKED UP THIS CONVERSATION!
I'VE GOT A BULLET IN MY ARM--I'VE GOT TO GET TO A DOCTOR--I'VE GOT AN AUNT LIVING IN SMALLVILLE--
Reg. U. S. Pat. Off.; Copyright, 1941, by The Chicago Tribune.
THERE'S A BAD BLIZZARD BLOWING. THIS COUPE OF MINE WILL NEVER GET THROUGH THAT SNOW, MISTER!
SHUT UP AND KEEP DRIVING!

TERRY AND THE PIRATES—THIS OUGHTA BE A CIRCUS

WHAT ILL FORTUNE ... IT IS THAT AMIABLE ANCIENT, DR. PING! ... HE HAS BEEN STRUCK BY A LIGHT, SHARP INSTRUMENT!
INDEED! THE YOUNG AMERICAN CALLED ME TO THE CASE!... HE SAID HE HAD FOUND THE OLD MAN THUS!... THEN THE FAIR ONE RACED AWAY!
1-27
Reg. U. S. Pat. Off.; Copyright, 1941, by News Syndicate Co. Inc.
POOR DR. PING... HE MUST HAVE CAUGHT TANG AS HE ESCAPED.... TANG WOULDN'T HESITATE TO SLUG THE OLD FELLOW IF HE PLANS TO DESERT TO THE INVADER AND TIP OFF BUCKY'S AND HU SHEE'S BIG RAID!
THE GUERILLAS WENT OVERLAND... TANG PROBABLY TOOK THE RIVER ROAD! I'VE GOT TO GET THERE FIRST.... BUT THEY'VE GOT SUCH A HEAD START...
AH!

over 1,000,000 average net paid daily circulation during 1940

—the highest average for any year on record

During 1940 the daily net paid circulation of the Tribune averaged over 1,000,000 copies—the highest average for any year ever attained by any Chicago daily newspaper.

The reason for this achievement is that the Tribune keeps faith with readers. People know that when important events take place the Tribune prints the facts. They know that when news is hard to get, the Tribune gets it. They know that when it is expensive, the Tribune spares no expense. They know that the Tribune does not print fakes, that it does not open its columns to propaganda and that it has no tieups with political, social or financial interests which compromise its freedom to report the truth.

The Tribune is over 93 years old. It has been in business long enough to know that the business of the newspaper is facts. Thruout its long life it has given first attention to news—accurate reports gathered and written by the most competent reporters. It has never been bought or intimidated. It will not trick or fail its readers. It will continue to print the news when it happens and as it happens.

Chicago Tribune

THE WORLD'S GREATEST NEWSPAPER

Average net paid circulation during the year 1940: *Daily over 1,000,000; Sunday over 1,100,000*

Voice of Marian Anderson Gains New Excellence

BY CECIL SMITH.

The Auditorium theater, with its 3,500 seats, was not large enough to accommodate all those who willingly bucked the snowstorm to hear Marian Anderson's first recital of the season. Even tho the concert was a nonsubscription event, the orchestra pit was filled to the last inch with extra chairs.

The great Negro contralto has never been in finer vocal form. Last year there seemed to be things to worry about in her singing, especially in the occasional instability and lack of focus of her middle register. But it is evident that no artist before the public works more seriously or more consistently than Miss Anderson, for she has brought her voice into more perfect shape than ever before.

All the unspeakable beauty of tone is still there, yet she has now brought her tone production under the most refined and discriminating control. Her upper pianissimos are now a complete success, which they never were before. And the noticeable break between her deep chest voice and her middle register has been ironed out, so that her scale is wonderfully even from bottom to top. Her high tones, when sung full voice, have lost the unpleasant cutting edge they had during the transitional period when she was trying to develop a more concentrated top voice. In short, she has now mastered her vocal instrument almost completely.

Her program followed the general outline she has employed in past seasons—a pre-classical group [Handel and Bach]; German lieder [seven of the songs from Schumann's "Dichterliebe" cycle]; an operatic aria ["Pleurez, pleurez, mes yeux," from Massenet's "Le Cid"]; a group of less traditional songs [this time she chose Latin American songs by Villa-Lobos, Tavares and Varona]; and a number of Negro spirituals at the close of the recital.

The pre-classical group ended with a profoundly devotional interpretation of the closing recitative and chorale from Bach's solo cantata, "Ich will den Kreuzstab gerne tragen." Altho the cantata was composed for the bass voice, Miss Anderson's darkly mystical lower range was more than equal to the expressive demands of the music.

The Schumann love lyrics were well sung, if in a mood of rather too great detachment and impersonality. In the Massenet aria, however, she lost much of the aloofness which had characterized all the first part of the program. With a marvelous outpouring of effortless tone, she gave a truly tremendous performance of one of the most affecting arias of its period.

The note of lightness and gayety which came into her singing of the Latin American songs was most welcome. Now that she is so sure of herself vocally, she can well afford to work in the direction of a more carefree and spontaneous approach to her devoted audience.

The familiar white-haired figure of Kosti Vehanen was no longer at the piano, for Franz Rupp, a competent accompanist recently arrived from middle Europe, has replaced the former Finnish collaborator. Mr. Rupp played expertly and musically, altho the desire for an orchestral sonority from the piano sometimes led him into tonal indiscretions.

Horowitz Proves His Genius Anew Before Huge Audience

BY EDWARD BARRY.

His bad finger as good as or better than new and his face wreathed in contented smiles, Vladimir Horowitz returned to the Chicago concert platform yesterday after nearly a year's absence and gave a packed Orchestra hall an amazing demonstration of what it means to be born with a genius for a particular instrument.

For it is as if Horowitz and the piano were made for each other. His musical thought—intense, broad, and far ranging, and at the same time rich in intimate detail and warmly human—finds in the piano the one perfect medium of expression. And, conversely, it is hardly too far-fetched to claim that the instrument itself responds to this born pianist as if it recognized in him the most plausible modern claimant of the much tossed about mantle of Liszt and Rubinstein. At any rate, it does things for him which it churlishly refuses to do for all but two or three other pianists.

Take, for example, yesterday's performance of those sublime phrases in major which immediately succeed the minor opening of the Chopin Funeral March. If an ordinary man were to strike the piano as hard as Horowitz did here the result would be a sickening thump. But for him the instrument piled up its sonorities with a majestic ease, and instead of calling attention to the fact that its normal limit of loudness had long since been reached and passed it actually gave each new phrase a more thunderous splendor than the one which had preceded it.

And in the Schumann Arabesque the piano forgot to be itself—that is, a mechanism for producing sound by the impact of hammers on steel—and became something about a third as heavy as air. The effect in the scherzo of Chopin's B-Flat Minor Sonata was similar. The fainting little melody of the trio seemed to sing itself without benefit of anything so gross as metal or wood.

And in the Liszt "Funerailles," where such cumulative passion might in the ordinary course of events have resulted in incoherence or even chaos, the piano accommodatingly provided not only an organlike power but an unexpected variety of strong and somber colorings. The piece's emotional impact was terrific, but it never became forced or declamatory.

Besides the works already mentioned, Mr. Horowitz' program held Beethoven's Thirty-two Variations in C Minor, six capricious little pieces by the living Russian composer, Valerii Jelobinsky, and Liszt's "Au Bord d'une Source," "Feux Follets," and E Major Etude [after Paganini]. The applause was like gunfire, and Mr. Horowitz added as encores first a Chopin Mazurka, then the same composer's "Black Key" Etude and C-Sharp Minor Waltz, and finally his own "Carmen" Variations.

True to his promise to the Musicians Club of Women, Frederick Stock presented their contest winner, Bertha Ostrar, in Orchestra hall Saturday night as soloist with the Chicago Symphony orchestra in the Shostakovich piano concerto. Miss Ostrar played with humor, rhythmic power, technical adroitness and—in the one or two places where the music called for such a quality—with a lyrical beauty of tone and phrase.

'SecondChorus' Is Right Good Blues Chaser

"SECOND CHORUS"
Produced by Paramount.
Directed by H. C. Potter.
Presented at the Chicago theater.
THE CAST.

Danny O'Neil.....Fred Astaire
Ellen Miller.....Paulette Goddard
Hank Taylor.....Burgess Meredith
Mr. Chisholm.....Charles Butterworth
Artie Shaw.....Himself
Artie Shaw's band.
Stu.....Frank Melton
Mr. Dunn.....Jimmy Conlon
Boris.....Adia Kuznetzoff
Sergei.....Michael Visaroff
Ivan.....Joseph Morevsky
Hotel Clerk.....Don Brodie

By Mae Tinée.

Good Morning!

Wa-ait a minute! Who's the male star of this show, anyway? Fred Astaire or Artie Shaw? I'm a wee scrappie confused.

Certainly you see just about as much of one as you do of the other, and don't think Artie can only lead a band. He can act, too. Dance also? I wouldn't know about that but as far as I'm concerned, he doesn't need to.

And as for Paulette Goddard stepping into Ginger Rogers' terpsichorean shoes—she doesn't. After appearing with Mr. Astaire in one simple number, she is relegated to a straight acting rôle—in which she acquits herself very well, it may be said.

"Second Chorus" is a light and carefree opus built about the adventures of a couple of perennial seniors in a small league college. [Mr. Astaire and Mr. Burgess Meredith.] They don't want to graduate, because to do so would break up the college band, of which Fred is the leader, and in which both play trumpet.

The pretty face of a bill collector's secretary leads them into paths they had not thought to wander. . . . She becomes their manager, does so well for them that Artie Shaw scoops her up to be useful to him in like capacity and takes her to New York. . . . Here she remembers her old friends and tries to help them out. . . . Hand time the girl has, for the two jealous gazaboes mess up every chance she hands them.

Enters Charles Butterworth as a serio-comic character who loves music but ain't got rhythm. A simple soul with lots of money. . . . Ellen pursues him for reasons of her own, Artie Shaw's, Danny O'Neil's, and Frank Taylor's. . . . Time brings complications for everybody.

The action proceeds to the tune of considerable catchy music, some laughs, and a lot of hokum.

Men in the cast are all excellent. Grand to see Mr. Butterworth again in a rôle that suits him! Miss Goddard has a light touch and a pleasing personality. I understand she insists on having says about her wardrobe—and that's a mistake. She wears some goshawful getups and hair-dos.

"Second Chorus" isn't a world beater, but its an efficient blues chaser.

See you tomorrow.

Enjoys Lengthy Vacation

[TRIBUNE Photo.]

Miss Betty Bennett is having a prolonged recess from her classes at the Shipley school in Bryn Mawr, Pa., for she will go to Passavant hospital this week for an appendectomy. This picture of the James E. Bennetts' daughter was taken while she was lunching at the Pump room recently. A senior at Shipley, she plans to remain in Chicago next winter to study art.

Winter Carnivals to Be Given Next Week-End by Two Clubs

BY JUDITH CASS.

SONJA HENIE had better look to her figure eights—what with two winter carnivals coming up next week-end, one at the Exmoor club on Friday and one at the Winter club on Saturday. The Exmoor carnival challenges any winter spree Dartmouth college ever promoted, for the club has facilities for hockey, curbing, skating, tobogganing, and skiing, and all will be put into use—Jack Frost permitting, of course. The skating and hockey rinks are being strung with colored lights and decked with Christmas trees and a loud speaker system will chime forth wintry songs from the clubhouse.

Ice polo has never been attempted by any of the Onwentsia or 124th Field Artillery teams, but the Exmoor youngsters are including it on their Friday program. Where the horses come in won't be revealed until the referee blows the whistle for the first chukker.

Exmoor Ballerinas Rehearse Pirouettes.

Exmoor's skating instructor, Mrs. Harris Lyons, has her prize dancers and ballerinas polishing up their pirouettes for a "Ten Step" number. Besides Mrs. Lyons, Alfred T. Sihler, Mrs. Thomas B. Singleton, Louis J. Stirling, Charles R. Perrigo, Miss Jean Perrigo, William W. White, Edward C. George, Mrs. John Newey, and Mrs. E. E. Stroul will take part.

Miss Jean Perrigo will do a solo waltz number and Robert Gray and Louis J. Stirling will clown thru "Learn to Skate" lessons.

Court W. Toel will be master of ceremonies. Francis M. Knight, Jerome T. Bowes, Kenneth G. Ives, Dean McCormick, Samuel H. Bingham, George Hartman, Richard A. Kebbon, and Arthur Claghorn also will take part.

Characters straight from the pages of "Hans Brinker, or the Silver Skates" will appear on both the Exmoor and Winter club rinks, for both clubs are giving prizes for the best children's costumes and both are holding grand marches before the races.

Exmoor to Have Supper in Midst of Carnival.

Connie Dunham, Alice Keith Carpenter, Peggy Whipple, Jean Fleming, and Louise Pope will compete in the Winter club figure skating contests.

A buffet supper will be served in the clubhouse in the midst of the Exmoor carnival, but since the Winter club party is primarily for the youngsters, they will be given cocoa and cookies and sent home for supper.

Charles F. Clarke is the new president of the Winter club, Edison Dick is vice president, Frank Read is treasurer, and W. Irving Osborne Jr. is secretary.

The annual meeting of the women's board of St. Luke's hospital will be held this morning. After the meeting Mrs. Chauncey B. Borland will entertain at luncheon in the nurses' dining room for Mrs. John W. Gary, who has headed the board for 15 years.

Barnard-Page Wedding Scheduled for Feb. 8.

Miss Patricia Wardwell Barnard and Philip Channer Page have chosen Feb. 8 for their wedding date. The ceremony will take place in the Episcopal church in Hinsdale and after a motor trip thru the south, Mr. Page and his bride will live on Chicago's south side. Miss Barnard is the daughter of Mr. and Mrs. Dean Stanton Barnard of White Fence farm, Lemont, and Mr. Page is the son of the Rev. and Mrs. Richard John Lee of Hinsdale.

Easter Saturday, April 12, has been chosen by two brides-to-be, Miss Jeannine Young and Miss Barbara Guylee, as their wedding date. Miss Young will become the bride of Edson Benton Cooke, son of Mrs. E. B. Cooke of Delaware place, in a small ceremony. Miss Young is the daughter of Mr. and Mrs. C. Austin Young of

[Continued on page 15, column 4.]

Looking at Hollywood
By John Chapman

Diary of a Movie Correspondent.

Hollywood, Cal., Jan. 26.—**Sunday**—Last night was an entertaining one at Furnace Creek in Death Valley, what with dinner with Mr. and Mrs. James Cagney and a session with Cagney and Bill Frawley afterward. I only half believed all those stories about Jim doing roadwork, but I find they're true. He has to watch his weight as carefully as a woman star, for the Cagneys in general are sizable. Yesterday morning he ran two miles on the desert, frinstance. . . . Being on location may be a picnic for visitors, but it isn't for actors and crew. Everybody's weather conscious and glares hatefully at every cloud. Already clouds have lengthened a week's shooting into 10 days.

Monday—In the evening to the Warner studio to see "High Sierra" made in the locale thru which we drove yesterday, and it's fun to recognize landmarks. I observe that we seem to have traveled as fast as Humphrey Bogart did trying to get away from the cops. . . . Another observation, and meant as a compliment: Jules Brulatour seems to sell ordinary cellulose to most movie companies, but for the Warners puts out pure wood pulp. This studio seems to have a corner on bang bang adventure stuff, and is at its best when making it.

Tuesday—To R. K. O. to spend the morning with Jean Arthur on the set of "The Devil and Miss Jones." Notoriously reporter-shy, Miss Arthur has a reputation as a problem girl; but I find her honest and intelligent and completely charming. Between takes she puts on a fur coat over her bathing suit, curls on the sofa of her auto trailer dressing room, and talks of her job. Thinking the customers would welcome a change, she'd like to do something besides comedy or outdoor girl stuff next. "Miss Susie Slagle" is a possibility—but first she's got to go back to Columbia and make whatever they order up for her.

Wednesday—The usual seat of the pants on the seat of the chair day, and in the evening to a projection room showing of the Jimmy Stewart-Hedy Lamarr, "Come, Live With Me." It doesn't seem up to the Metro standard except in physical excellence, but everybody thinks it will make a lot of money and how am I going to get around that?

Thursday—Title of "Come, Live with Me" derives from a Christopher Marlowe poem. An ecstatic local reviewer writes that it's from an old poem by Christopher Morley. Hiya, Kit Foyle! . . . To the Warner lot to see Hartzell Spence, who's on leave from the New York office to get a start on the movie of his book, "One Foot in Heaven." Raymond Massey is his choice to play the parson—but I hear Massey is going to do some live acting on Broadway opposite Katharine Cornell. . . . Around the lot for a call on Merle Oberon, who's in "Affectionately Yours," and on Louis Hayward, who is testing for a rôle opposite his wife, Ida Lupino, in a new pic. She's making the test with him. Miss Oberon is different from most stars in two ways: Instead of just resting between takes, she takes a walk outdoors around the big stage; and every afternoon she serves tea to everybody.

Friday—To Twentieth Century-Fox where they tell me that Brooklyn's young Stash Clements is a hit in "Tall, Dark, and Handsome," and of another Brooklyn lad who came all the way to Hollywood just for an official call on Milton Berle. On the lad's sweater was lettered, "President, Milton Berle Fan club." Egad, wattanonner! . . . For an hour's talk with Francis L. Harley, head of Fox's London studio, who tells of wartime movie-making—and of this, more tomorrow. . . . In the evening to catch "Night Train," a thrilling wartime London movie. Those Britons can work wonders with simple materials. "Night Train" is infinitely more effective anti-Nazi propaganda than any of Hollywood's problem stuff, just because it tries only to be a good show. At the theater where I saw it the other half of the bill was "Escape," and the point I just made was right there on the screen.

Saturday—A morning of work, and then to Santa Anita.

Teacher and Pupils from England Will Keep School Going

Stow, Mass., Jan. 26 (AP).—An historic homestead in this rural town was made ready tonight for six English children—first group to arrive in the "transplanting" of an entire school from Kent, England.

With their head mistress, the young pupils will arrive here tomorrow and continue their studies at the new home of the F. Matthias Alexander Trust Fund school of Kent.

The American Unitarian association has placed at the disposal of the school the old Whitney homestead, consisting of 129 acres of farm, pasture, and woodland, with two houses—one 200 years old.

REDUCE 'THE MELLQUIST WAY'
ORANGE PINE VAPOR BATH and SWEDISH MASSAGE
TRIAL TREATMENT $1 ONE HOUR (Reg. $2.00)
SPECIAL OFFER THIS WEEK! (Limit One To a Customer)
24 Visits for $10
at the following salons:
336 N. Michigan.....Cent. 5300
6424 S. Halsted.....Eng. 0363
1015 E. 61st St.....Hyde Park 1344
1201-03 E. 53rd St.....Fair. 1900
6703 South Parkway.....Atl. 0015
730-32 W. Sheridan.....Gra. 7000
12 S. Kostner Ave.....Aus. 1141
3455 Lawrence Ave.....Irv. 0880
317 Howard, Evanston.....Gre. 7717
1140 Lake St., Oak Park.....Euc. 5200
1630 Belmont Ave.....Gra. 0100
Also At Our NEW Salon At Madison and Crawford, opening Monday, Jan. 27th
3940 W. Madison.....Ked. 1017
19 VISITS FOR $10
at 2376 E. 71st St. Dor. 7770
626 Church St., Evanston Uni. 8020
14 VISITS FOR $25
at 5627 No. Sheridan Road Lon. 6545
MELLQUIST REDUCING & COSMETIC SALONS, Inc.
1c SALE ON NIGHT CREAM

Knit articles in a jiffy with GOODMAN yarns
Articles like Sweaters, Scarfs, Mufflers, even Dresses, are easy to make
FREE INSTRUCTION
Genuine Germantown Zephyr....oz. 20¢
Crepe.....oz. 22¢
Imported French Angora. ½ oz. ball 75¢
Crochet Cotton, 500 yard skein.ea. 10¢
Goodman Bros.' Yarns Cost Less—Look Finer
GARMENTS HAND-CLEANED AND BLOCKED BY EXPERTS $1.50
Goodman Bros.
7 CONVENIENT YARN SHOPS
Loop: 406 S. Wells St.....Open Tues., Thurs. Ev.
Uptown: 4615 Sheridan.....Open Tues., Thurs. Ev.
South: 1518 E. 63rd St.....Open Tues., Thurs. Ev.
Southwest: 6248 S. Ashland.....Open Tues., Thurs. Ev.
West: 3620 W. Madison.....Open Tues., Thurs. Ev.
Northwest: 3433 Lawrence.....Open Thurs., Sat. Ev.
OUTLET STORE: 1244 S. Union.....Open All Day Sunday
FREE INSTRUCTIONS TO ALL RED CROSS KNITTERS

STEVENS

Very Special!
3.00
Sandra Slips
our popular perfect-fitting all-silk satin beauties!
Our special pride and joy . . . the popular Sandra Slip . . . is specially priced—for a limited time! It's a perfect-fitting long-wearing all-silk satin model, tailored magnificently. Tea-rose, Black, White; in two lengths. Lay in a supply today—at this special price (it won't last long!) 3.00
Lingerie—2nd Floor
Chas. A. Stevens & Co.
State Street Open 9:45 to 5:45

The goes-with-everything coat

SIZES 14 to 20 $59.95
Warmly inter-lined
Casual and easy to wear over anything, yet with flattering figure-hugging lines. The collar is superbly soft Wolf with the luxury look of Lynx, and the fabric a texture triumph combining a warm, fleecy pile with wonderful airy lightness. Also a loose, topcoat model.
JOHN T. Shayne
MICHIGAN AVE. AT RANDOLPH

MARSHALL FIELD & COMPANY

John Frederics takes inspiration from Early American paintings for this
Brilliant Collection of
AMERICAN PRIMITIVE FASHIONS
hats dresses jewelry bags scarfs gloves
Charming details borrowed from Early American paintings . . . basque bodices, crocheted accents, beguiling colors. Only at Marshall Field & Company in Chicago . . . displayed in the French Room Millinery.
Fifth Floor, North, State

Marshall Field & Company

John Frederics
Original, $39.50
COMES THE POMPADOUR SKIMMER
riding in on the crest of your up-flung coiffure
Enchanting paradox . . . this new silhouette seems to skim the crest of your curls . . . *actually* fits comfortably over the crown. The curved-to-your-head bands—pretty development of the turban trend—fasten under or over your back hair, leaving your lovely nape curls in view!
Turn to this John Frederics concoction of burnt-sugar straw and ribbons—"catty green" and "mean red"—important forerunner of the new silhouette. Our deliberate choice from the American Primitive collection of these talented designers . . . fashions which exploit the womanly charm of an earlier era . . . look forward to a brilliant Spring future!

French Room Millinery
Fifth Floor

Who Is This Girl?

By Helen Topping Miller

[Copyright 1941: By Helen Topping Miller.]

SYNOPSIS.

Dining at the apartment of his employer, Harp Greenlee, a sheepman, who has grown soft with city ways; Dan McCullough, manager of the ranch, San Mateo, meets Storm whom Harp introduces as his niece, but Mac has heard him introduce so many women as his niece that he wonders just who Storm is. Beatrice Abney, also a guest at Harp's, asks Mac about her ex-husband, an artist, who is drinking himself to death near San Mateo. Mac tells Harp and Steele Dunlap, Harp's lawyer, that the ranch needs money to fight Humphrey Dane, who is trying to shut off the ranch water, and is suspected of stealing their sheep. The next day Mac meets Storm again and finds himself falling in love with her. He takes her home determined to have it out with Harp about just who Storm is. They find Harp dead. Storm tells Mac that she herself doesn't know who she is as Harp placed her in a convent when she was a small child, and only recently got her out and promised to tell her her real name, but never did. Gertrude, one of Harp's ex-girls, shows up and insists on telling Storm who she is, hinting that Storm is the same kind of woman.

INHERITANCE.

INSTALMENT XIII.

The telephone rang as McCullough was dropping off to sleep. Beatrice Abney's voice said, "I'm taking care of her, Mr. McCullough. She's quite calm now and I think she'll sleep."

"Thank you, Mrs. Abney." Mac breathed in relief. "I was sure she would be all right with you."

He slept then, deeply and exhaustedly, and did not wake till day was white and glaring at the windows.

At 9 o'clock Steele Dunlap called. He had returned to New York by plane. The funeral, he announced, would be held at 3 o'clock.

"There's no point in waiting, of course," his clipped voice dismissed any protest before it was spoken.

"No," Mac agreed, "no point in waiting."

Dan McCullough would have wished to bury Harp Greenlee at San Mateo.

There, where Harp had carved out a little empire from the hostile, barren hills, where his windmills turned, pumping the life giving silver from a hidden river, that lay under the earth, where his cattle drowsed in the lazy shade of the mesquite groves, and the winds wandered, free and homeless and defiant, Harp belonged.

Under a sky so wide and high that its great dome ennobled the creatures that moved beneath it, under a sun so challenging that men breathed its light till it became part of their blood and their bodies, making them valiant and afraid of nothing, and there was no loneliness because there were no shadows, Mac would have chosen a place for Harp.

A strong cairn on the slope of a vagabond butte, with cactus to open its orchid glory of mauve and scarlet in spring and chipmunks chittering like gold sparks of youth leaking from the veins of a land that refused to grow old, with cedars to hold the dark green of immortality and shed pungent fragrance on the arid air—that was Harp's country.

Not a chill, northern landscape, a forbidding stone vault, a hill where snow would drift and lie late, the sun come wanly if at all. But Steele Dunlap was in charge. He had taken over with arrogance and he ignored every suggestion or protest, highhandedly. So that Harp, who had hated death and feared it was made the center of an ornate glorification of it. Flowers filled the room where he lay. And Moran went patiently up and down the service elevator with armfuls of paper and empty boxes.

McCullough had only a moment alone with Harp and it seemed to him then that Harp's mouth was a little drawn with a trace of the old mocking grin; that Harp himself was a little amused by Dunlap's strutting condescension, his airs and importance. Harp's hands lay, gray and changed, across a stiff white vest, and on an impulse McCullough lifted the left hand and slipped off the big blue diamond ring from the finger where, for so long as he had known Harp, it had shone.

Storm, he thought, might like to have that ring. Undoubtedly Harp would want her to have it. He crossed the dead hands again so that the absence of the ring would not be noticed and later when he was alone he took the jewel from his pocket and looked at it.

The mounting was old fashioned and heavy and had probably been made originally for another stone. Inside, worn till the letters were only dimly discernible, was a line of engraving.

H. G. From E. Forever.

Some woman had given that ring to Harp. Some deluded and devoted woman who did not know that for Harp Greenlee there had never been a forever.

He saw Storm at a distance, sitting pale faced beside Beatrice Abney, while a great and good bishop intoned the service and made a brief eulogy of Harp, and Lank Parrish twitched uneasily on a stiff chair, buttoning and unbuttoning the white gloves he had been bullied into wearing. Lank had balked at being a pallbearer, tried to get out of attending the funeral at all.

"You know Harp wouldn't go himself, if it wasn't his own funeral! Remember the time Bart Williams' wife died, and Harp ordered up that big expensive wreath all the way from El Paso, but he wouldn't go to the church? Old man Williams used to ride out to that cemetery every night and water that wreath, trying to keep it alive. I saw him there once, standing kind of bent over and his face all broken up. He says, 'I wish she could have seen them posies.'"

And then it was over, the dreary business, and Dunlap was being a martinet, marshaling them all out of the cemetery.

"Go back to the apartment, McCullough," he ordered, "there are a number of things to be settled and there's no use waiting."

"You don't want me, do you?" Lank inquired hopefully.

"Hardly think we'll need you, Parrish."

"Then," said Lank, as he climbed into the sleek, black car beside Mac. "I'm going back to Texas. Maybe I won't have any job there, but I'll have my old pants there and my paint hoss and room to get a breath of air. I reckon you won't be coming back to San Mateo for a little while, Mac?"

"Not for a few days."

Not until he had seen Storm again, not till he had talked to her, persuaded her to listen. Not till he had made every effort to solve the strange mystery that made her wretched—and not till he knew what was to be the future of San Mateo and of Dan McCullough.

Storm had been whirled away in a car with Beatrice Abney. McCullough had had only a glimpse of her, and she was not in the group that gathered in the big living room of Harp's apartment, where the heavy perfume of the flowers was still oppressive.

Dunlap seemed to be disturbed because she was not there. He made several telephone calls, returning each time looking exasperated and baffled. He paced the room, snapping a rubber band on the handful of stiff, legal looking papers he carried, he stood at the window patting his foot and frowning.

Moran went around, still on tiptoe, as he had walked since death had come into the place, passing glasses of wine on a silver tray. McCullough looked over the other people in the group Dunlap had gathered. Two young men from Harp's office, an older man who had had the gray look of law and finance about him, Maggie Herron in her black dress sitting uncertainly very straight in her chair.

Dunlap gave the rubber band a final irritated flip.

"I think we won't wait any longer," he said. "This business should be concluded promptly. The other persons interested can be informed."

With the help of Moran he arranged a scene briskly, chairs in a half circle, a dramatic circle of empty space for himself. McCullough decided that this nervous haste of Dunlap's might be caused by the fear that Gertrude would put in an appearance. She had stayed very late the night before, Moran had told him.

"She said we would hear from her again, Mr. Mac. But I took the liberty to tell her that the funeral would be on Saturday, instead of Friday. So probably she will show up tomorrow."

"Good work, Moran," Mac had commended his cleverness, "there's nothing she can do to embarrass any one tomorrow."

Dunlap fronted the group now with an opened blue paper in his hand. All the lamps had been lighted and the planes of Dunlap's face looked more metallic than ever. He looked somehow as tho he had been cast in bas-relief, as tho he knew the effect he made and was proud of it.

He cleared his throat and began to read slowly, with a sensuous savoring of the pompous legal phrases.

"I, Harper Madison Greenlee, being of sound and disposing mind, do hereby make, and devise, this my last will and testament——"

Because he was so tired and nervestrung, the stiff phrases affected Dan McCullough like a drug. His mind grew numb and wandered and he jerked it back to awareness with difficulty at the sound of his own name.

"To Dan McCullough, my horse, my silver mounted saddle, and $1,000 in cash."

[Continued tomorrow.]

★ Your Stars Today ★

By WYNN

Monday, Jan. 27.

Keeping our eye firmly on the long distance background vibrations and not going too far out on the limb, we can make today count in minor matters by thinking carefully and acting accordingly. Progress possible with boss and other sex.

Your Year Ahead.

Your year ahead, if this is your anniversary, has increasing opportunities. Love life, creative gifts, favor of others, rich friendships, can be gained and enriched. Make changes only thoughtfully. Danger: March 31-April 14; Jan. 16-27, 1942.

Tomorrow.

Go slow in morning, even tho tempted to do otherwise; be calm all day.

Do you want an individual interpretation for your own personal date? Send 10c for your 1941 horoscope to WYNN, Tribune Astrologer, 286 Fifth Avenue, New York, N. Y. Write plainly your name, date of birth, and address.

Hugh Wilson and Pierre Cot Appointed to Yale Faculty

New Haven, Conn., Jan. 26 [Special]—Pierre Cot, former French minister of commerce and a member of all French cabinets from 1932 to 1938, and Hugh R. Wilson, former United States ambassador to Germany, have been appointed to the Yale university faculty for the second half of the academic year, President Charles Seymour announced. Cot will give a graduate seminar in government. Wilson will be Lamont lecturer in government.

* *

Drug Club Ladies' Night.

The Chicago Drug club will sponsor its annual Ladies' night dinner-dance at 7 o'clock this evening at the Palmer House. Harry W. Prafke heads the organization.

7 COURSE DINNER $1.50 with Whole BABY LOBSTER
Served Until 10 P. M.—No Cover Charge
4 Full Show Hours Nightly
Eddie White—Dagmar—Male Trio
18 Dancing Girls—9 Acts—40 People
COLOSIMO'S
2126 South Wabash

GASOLINE ALLEY—AND HAVE A GOOD TIME

WINNIE WINKLE, THE BREAD WINNER: *Filed and Finitum*

Short Skirt Is Prerogative of Young Women

BY ANTOINETTE DONNELLY.

[Copyright: 1941: By News Syndicate Co. Inc.]

The more we see of the extremely short-skirted older woman, the more convinced are we that certain things belonging to youth should be held inviolate by youth's mamma and aunties, the abbreviated skirt heading the list of youth's prerogatives.

Why do something, why wear anything that produces snickers when a couple of inches more cloth at the skirt hem would prevent them? And why, O why, in this era of concealment of faulty feature, the better to promote one's good ones, will members of our sex expose a knee-length view of underpinnings that would be far better half concealed, at least?

Why blindly follow a fashion that proves to be no fashion whatever when it exposes a liability, or a pair of them? It isn't good sense. One sees dumpy little women, who ought to thank the powers-that-be for an extra swatch of material to give a bit more figure elongation, cutting height appreciably with the kiltie length skirt. And one sees large women with pedal supports that, altho sturdy, never were meant to be flaunted brazenly from knee to heel. And always one sees in the offending skirt brevities that ugly back-of-the-leg line that would be far better kept hidden from the eye.

Why not look at this skirt length with a bit of the conservatism you observe toward other youth behaviorisms? You don't get out on a dance floor and make a monkey of yourself shagging or rhumbaing with youth's abandon. You don't giggle hysterically, dash hither and yon with the carefree abandon of youth. So why take over the skirt length that the very young women adopt as they may a number of extremes, simply because they have the youth to carry it?

* *

National Park Alumnae to Give Luncheon Today

Miss Katharine Munford, dean of National Park college, Forest Glen, Md., will be the especial guest at today's annual luncheon of alumnæ of the college, who are meeting at 12:30 o'clock at the Women's Athletic club. Mrs. Herbert D. Peterson of Wilmette is chairman of the Chicago chapter's luncheon.

★ THRU THE LOOKING GLASS ★

We're rather a disillusioned, embittered woman on the subject of hand lotions. We have tried so many—and found so many wanting!

Which is why we pounce on a good lotion when we find it—and run like mad to the nearest housetop to shout about it. Nothing irritates us like the kind of hand cream or lotion that has an immediate softening effect but, in the long run, seems to sacrifice all its lasting benefits by the very fact that it is quick drying and deceptively soothing for the moment. There are such, as you probably know.

But we think we've found a honey. Seems to us it came to the beauty market last year, rather late in the winter season. We used it for a short period—too short to tell. But we got the bottle out early this winter and have been giving it a good workout ever since. It's extra special as a lotion.

It's a creamy liquid, with a divine fragrance. We remember, when we first sniffed it, hoping devoutly that it would be as good as it smelled. And we really think it is. It's to be used after each hand washing and drying, just a few drops spread not too generously. It dries ever so quickly, but in the drying doesn't leave that tightened-up feeling that some lotions do. And, in our experience, it's been a tremendous help in keeping the hand skin smooth, despite cold weather and the indifferent soaps we often have to use in quick clean-ups.

As hand lotions go, this isn't the least expensive you can find. But it's awfully, awfully good. The faintly pink liquid seems to have what it takes to counteract the drying effect of numerous hand washings in the course of a day.

[*For information telephone Eleanor Nangle, Superior 0200. Inclose self-addressed, stamped envelope for written reply.*]

Jeanette MacDonald Told by Doctor to Take Rest

Roanoke, Va., Jan. 26 (AP).—Jeanette MacDonald, soprano singing star suffering from a severe cold, was ordered by a physician today to postpone a concert appearance in Asheville, N. C., Tuesday night and go to Florida for several days' rest. She was able to appear here last night after postponing an engagement Thursday at Pittsburgh, Pa., because of a sore throat.

MOTION PICTURES DOWNTOWN

BALABAN & KATZ WONDER THEATERS

CHICAGO 35c 10 a.m. to 1 — Fred ASTAIRE Paulette GODDARD "SECOND CHORUS" Introducing His Band ARTIE SHAW & BAND — ON STAGE Clifford C. Fischer's FOLIES BERGERE OF 1941 53 Entertainers

STATE LAKE 25c 12:15 to 6:30 40c to close — IN PERSON CAB CALLOWAY and his ORCHESTRA plus "COTTON CLUB REVUE" — A NIGHT AT EARL CARROLL'S Presented by KEN MURRAY LILLIAN CORNELL J. CARROL NAISH BRENDA & CORINA

UNITED ARTISTS Op. 8:45—Pr. Chg. 1 & 9:30 — Cary GRANT Katharine HEPBURN James STEWART "THE Philadelphia STORY" LATE WORLD NEWS EVENTS

ROOSEVELT Op. 8:45—Pr. Chg. 1 & 6:30 — EXTRA! "He Makes 'Em Look Easy" WILLIE HOPPE "Master of the Cue" Late News — PAUL MUNI HUDSON'S BAY GENE TIERNEY

APOLLO Op. 8:45—Pr. Chg. 1 & 6:30 — CLARK GABLE HEDY LAMARR "COMRADEX" LATE NEWS

GARRICK Op. 8:45—Pr. Chg. 1 & 6:30 — ERROL FLYNN OLIVIA De HAVILLAND "SANTA FE TRAIL"

WOODS Randolph and Dearborn Sts. 7:45 A. M. Continuous 2 A. M. 20c to 6:30; 30c after 6:30 Plus Govt. Tax — Paul Kelly, June Travis, "JOIN THE MARINES" Sigrid Gurie in "DARK STREETS OF CAIRO"

TELENEWS THE NEWS REEL THEATER State-Rand.-Cont. fr. 8:45 a.m. The Most Interesting Show in Chicago 1 Hr. PROGRAM NEWS & SHORTS

WEST

● AMERICAN 8 N. Ashland—Cary Grant, "HOWARDS of VIRGINIA" Myrna Loy, Mel. Douglas, '3rd Finger, Left HAND'

B'DY STRAND 1641 Roosevelt Road 'Long Voyage Home' Tyrone Power, Basil Rathbone, 'MARK OF ZORRO'

● JOY 1611 Roosevelt—BELLYLAFF RIOT "GIVE ME A SAILOR" With Bob Hope, Betty Grable, "SO YOU WON'T TALK" Joe E. Brown Plus 3 Stooges and Charlie Chase

● CRAWFORD 19 S. Crawf.—Lloyd Nolan, "BEHIND THE NEWS" Walter Pidgeon (Nick Carter) "SKY MURDER"

● BYRD Madison at Cicero — Joel McCrea, "FOREIGN CORRESPONDENT" Cagney, Ann Sheridan, "CITY FOR CONQUEST"

WEST END 121 N. Cicero 15c 1:30 6:30 20c After 6:30 — Bob Hope, Betty Grable, "COLLEGE SWING" Laurel & Hardy Feature, "BLOCKHEADS" Plus 3 Stooges, "We Want Our Mummy" Donald Duck

BALABAN & KATZ WONDER THEATERS

MARBRO MADISON CRAWFORD — Open 1:30 Jeanette MacDONALD, Nelson EDDY, Ian HUNTER 'BITTERSWEET' George SANDERS and Alice FAYE, Betty GRABLE Jack OAKIE 'TIN PAN ALLEY' John PAYNE

PARADISE SETTE DAVIS, HERBERT MARSHALL 'THE LETTER' Judy Garland, "LITTLE NELLIE KELLY"

Cont. Pk. STATE MANOR SENATE — MYRNA LOY MELVYN DOUGLAS "THIRD FINGER, LEFT HAND" and CARY GRANT MARTHA SCOTT "THE HOWARDS OF VIRGINIA"

MADLIN 15c 12:30 to 6:30 FULL PRICE 20c TO CLOSING 1010 W. MADISON "LITTLE BIT OF HEAVEN" Dorothy Lamour, "MOON OVER BURMA"

4 STAR 5418 W. Madison—15c till 6:30 James Cagney, "CITY for CONQUEST" Leo Carrillo in "C-A-P-T-A-I-N C-A-U-T-I-O-N"

IMPERIAL 15c to 6:30—Cesar Romero "THE GAY CABALLERO" Lloyd Nolan, "BEHIND THE NEWS"

MARSHALL SQ. 2875 W. Cermak—T. Power, L. Darnell, 'Mark of Zorro' M. Loy, M. Douglas, '3RD FINGER, LEFT HAND'

MOTION PICTURES DOWNTOWN

Prevue Vodvil Extra—Tonight at 6:45 P. M. — STAGE: Mitzi GREEN, Larry ADLER, Peggy BERNIER, Milton WATSON, Bob ZURKE and many others — ORIENTAL: Ralph Kellery, Harry Rose, Margaret Lindsay — ALL IN PERSON

McVICKERS Norma Shearer, Robt. Taylor 'ESCAPE' — Judy Garland 'LITTLE NELLIE KELLY' Geo. MURPHY

LA SALLE ADVANCE SHOWINGS! MADISON Near CLARK — LINDA DARNELL, Tyrone Power, "THE MARK OF ZORRO" "Gay Caballero," Cesar Romero, Sheila Ryan

RKO PALACE RANDOLPH AT LA SALLE — 4TH WEEK — GINGER ROGERS "KITTY FOYLE" with DENNIS MORGAN — plus "THE SAINT IN PALM SPRINGS" with GEO. SANDERS — 30c 40c to 6:30 60c

World PLAYHOUSE 410 S. Mich. Ave. Cont. 11:15 a. m. to Midnight—35c to 6:30 p. m. — Rex Harrison—Margaret Lockwood "NIGHT TRAIN" *ONE OF THE YEAR'S 10 BEST!*

MONROE MYRNA LOY MELVYN DOUGLAS "THIRD FINGER, LEFT HAND" Eugene O'Neill's 'LONG VOYAGE HOME'

CLARK FIRST RUN NEWSREELS Kenneth Roberts "CAPTAIN CAUTION" "STRONGER THAN DESIRE" Walter Pidgeon — Leo Carrillo, Louise Platt

STUDIO Van Buren St. at Michigan Ave. 25c, 11:15 to 1—35c to 6:30—50c Aft. TODAY and TOMORROW—2 DAYS ONLY 'CHAPAYEV' and 'POTEMKIN'

NORTHWEST

BALABAN & KATZ WONDER THEATERS

CONGRESS Wells at Van Buren — OPEN 11 A.M. Today! Polish Talkie — The Most Daring Love Story Ever Filmed "Sklamalam" ("I LIED") — RESTRICTED TO ADULTS ONLY

HARDING Open 1:30 "ESCAPE" Starring Norma SHEARER, Robert TAYLOR, Francbot TONE, "Trail of the VIGILANTES" March of Time! "U. S. Labor and Defense"

GATEWAY BETTE DAVIS, HERBERT MARSHALL 'THE LETTER' & Judy Garland, "LITTLE NELLIE KELLY"

TERMINAL BILTMORE CRYSTAL — LOY & DOUGLAS "THIRD FINGER, LEFT HAND" Cary GRANT "THE HOWARDS OF VIRGINIA"

BELPARK Will Rogers — CAGNEY & SHERIDAN "CITY for CONQUEST" and Bruce CABOT "CAPTAIN CAUTION"

● EMBASSY 3940 W. Fullerton — J. Cagney, Ann Sheridan, "CITY for CONQUEST" Joel McCrea, Herbert Marshall, Laraine Day "FOREIGN CORRESPONDENT"

● IRVING 4003 W. Irving Park

LIBERTY 3705 Full. 15c 1:30 6:30 20c After 6:30 — ANOTHER LAFF SHOW! Lew 'Screwball' Ayres "SPRING MADNESS" Martha 'Oh Boy' Raye, Bob Hope, Andy Devine, "NEVER SAY DIE" Plus Our Gang Comedy and Donald Duck Riot

● CROWN 1607 Division—Tyrone Power, Sigrid Gurie in "DARK STREETS OF CAIRO" The MARK OF ZORRO' Plus

● AVON 3327 Full. 15c 1:30 6:30 20c After 6:30 Full Price — 'CHAMBER OF HORRORS' "MURDER AT THE BASKERVILLES" PLUS Our Gang in "MEN IN FRIGHT" and Buster Keaton in "THE SPOOK SPEAKS"

MONT CLARE GRAND AVE AT HARLEM — BETTE DAVIS—HERBERT MARSHALL "THE LETTER" — JUDY GARLAND—GEORGE MURPHY "LITTLE NELLIE KELLY"

TIFFIN NORTH AVE. at KARLOV FREE PARKING—Martha Scott, Cary Grant, 'HOWARDS of VIRGINIA' 'THIRD FINGER, LEFT HAND," Myrna Loy

ALAMO 3639 Chicago Ave.—Mat. Daily Myrna Loy, "THIRD FINGER, LEFT HAND" Melvyn Douglas Plus "HOWARDS OF VIRGINIA," Cary Grant

ADMIRAL 15c 1:30 to 6:30—AFTER 20c SHIRLEY TEMPLE RIOT "EAST of the RIVER" plus "TOO MANY GIRLS"

METRO 2306 Lawrence Ave.—Lloyd Nolan, "BEHIND the NEWS," Allan Jones, Nancy Kelly, "ONE NIGHT in the TROPICS"

LOGAN Milwaukee at Sawyer—Open 1:30 Victor Mature, 'CAPTAIN CAUTION' Allan Jones, "ONE NIGHT IN THE TROPICS"

PATIO 6808 Irving Park—James Cagney, Ann Sheridan, 'CITY for CONQUER' Joe E. Brown in "SO YOU WON'T TALK"

MOTION PICTURES NORTH

JULIAN 918 Belm.—Donald Duck Cartoon Ray Rogers "IN OLD CALIENTE" 3 Mesquiteers, "PURPLE VIGILANTES" and Penny Blondie Singleton in "CAMPUS CINDERELLA"

● SHERIDAN 4038 Sheridan—NEW SHOW! Action! Thrills! Comedy! "PHANTOM SUBMARINE" and James Cagney, Pat O'Brien in "HERE COMES THE NAVY"

● VOGUE 3812 Broadway—Cary Grant in "HOWARDS OF VIRGINIA" Myrna Loy, Mel. Douglas, '3rd Finger, Left HAND'

● MODE 3312 Sheridan Rd.—Cesar Romero in "THE GAY CABALLERO" Plus Joe E. Brown "SO YOU WON'T TALK" and 3 Stooges "NUTTY BUT NICE" and Charlie Chase

● 400 5746 N. Sheridan 15c 1:30 6:30 20c After 6:30 Full Price — Deanna Durbin, Mischa Auer, "SPRING PARADE" Gary Cooper, 'NORTH WEST MOUNTED POLICE'

● DEVON 6225 Bdy. — Eugene O'Neill's Sea Epic "THE LONG VOYAGE HOME"

● N. CENTER 4051 Lincoln Avenue — Tyr. Power, Linda Darnell "MARK OF ZORRO"

● BUCK'M 3310 N. Clark Street

● BIOGRAPH 3433 Lincoln—Joe E. Brown, "SO YOU WON'T TALK" Cagney, Ann Sheridan, "CITY FOR CONQUEST"

● DAVIS 4814 Lincoln Av.—Cesar Romero, "The GAY CABALLERO," James Cagney, Ann Sheridan, "CITY FOR CONQUEST"

ARGMORE 1040 Argyle—15c, 1:30-6:30 HUGH HERBERT and GLORIA JEAN in "A LITTLE BIT OF HEAVEN" JOHN GARFIELD, BRENDA MARSHALL and MARJORIE RAMBEAU, "EAST OF THE RIVER"

● VIC Sheffield and Belmont—Walter Pidgeon "SKY MURDER" and Allan Jones, Abbott & Costello "NIGHT IN THE TROPICS"

BALABAN & KATZ WONDER THEATERS

UPTOWN BROADWAY & LAWRENCE — Op. 1:30 Jeanette MacDONALD, Nelson EDDY Ian HUNTER 'BITTERSWEET' George SANDERS and ALICE FAYE, BETTY GRABLE Jack OAKIE 'TIN PAN ALLEY' John PAYNE

GRANADA Starts 2:00 "ESCAPE" Starring Norma SHEARER and Robert TAYLOR Laugh Riot! W. C. FIELDS, "THE BANK DICK"

RIVIERA John Howard, Akim Tamiroff, Ellen Drew New HIT! 'TEXAS RANGERS RIDE AGAIN' Anna Neagle, Rich. Carlson, 'No, No, Nanette'

CENTURY BELMONT PANTHEON NORTOWN NORSHORE — BETTE DAVIS Herbert MARSHALL James STEPHENSON "T-H-E L-E-T-T-E-R" JUDY GARLAND GEORGE MURPHY Charles Winninger "L-I-T-T-L-E N-E-L-L-I-E K-E-L-L-Y"

LAKESIDE "One Night in the Tropics" plus "SKY MURDER"

COVENT Bruce Cabot, 'Capt. Caution' C. Romero, "Gay Caballero"

CINE' Double Mystery Show! Edgar Wallace's CHAMBER OF HORRORS Sherlock Holmes, "Murder at the Baskervilles"

HOWARD Open 1:30—Loy & Douglas 'Third Finger, Left Hand' Cary Grant, Mar. Scott, 'Howards of Virginia'

review 8:00—10:00 **CINEMA** feature 6:30 8:30—10:30 — THE D'OYLY CARTE OPERA COMPANY THE LONDON SYMPHONY ORCHESTRA PRESENT GILBERT and SULLIVAN'S "The Mikado"

The Esquire "A DISPATCH FROM REUTERS" EDWARD G. ROBINSON OTTO KRUGER—ALBERT BASSERMAN and THE ESQUIRE HOUR Feature at 2:33, 4:33, 6:33, 8:33, 10:33

LITTLE GERMAN 2153 LINCOLN AV. Continuous 6 P. M. THE TALK OF THE TOWN—10TH WEEK "BLITZKRIEG" English Dialogue—Official German Film of Campaign in Holland, Belgium and France

ADELPHI 7074 N. CLARK 15c 2 to 6:30 25c after 6:30 Incl. Tax — ACCLAIMED ONE of the 10 Best Pictures of 1940! Joel McCrea, Herbert Marshall, Robt. Benchley 'FOREIGN CORRESPONDENT' Dorothy Lamour "MOON OVER BURMA" Robt. Preston

ROSEWOOD 15c, 1:30-6:30-10 Units-1823 Mon. March of Time—Andy Clyde, "EAST OF THE RIVER," J. Garfield, M. Rambeau "LONE WOLF KEEPS A DATE" W. William "YESTERDAY'S HEROES," Touchdown Football Story

DE LUXE 1141 WILSON AVE.—Allan Jones, "One Night in the Tropics" J. Cagney, A. Sheridan, "CITY for CONQUEST"

BRYN MAWR Op. 1—15c to 6:30 A. Sheridan, 'City for Conquest' "A NIGHT IN THE TROPICS." Allan Jones

RIDGE Devon at Clark—15c to 6:30 Allan Jones, "One Night in the Tropics" James Cagney in "CITY FOR CONQUEST"

PLAZA 308 W. North—Greatest of Thrill Pictures Joel McCrea in "Foreign Correspondent" John Garfield, "EAST OF THE RIVER"

COED Open 5:45—Buck Jones, "UNMARRIED" Richard Dix, 'MEN AGAINST THE SKY' Morse "L" Arlen & Devine, "DEVIL'S PIPELINE"

LAKE SHORE 3175 Bdwy.—Op. 6 P.M.—Dorothy Lamour, "Moon Over Burma" Joel McCrea, 'FOREIGN CORRESPONDENT'

LINCOLN 3164 Lincoln Ave.—Mat. 15c; Eve. 20c John Garfield, 'East of the River' Joel McCrea in "FOREIGN CORRESPONDENT"

GOLD COAST CLARK at NORTH AVE. Always 15c — Rosalind Russell, "NO TIME FOR COMEDY"

CALO 5400 N. Clark Street—Open 1:30 Allan Jones, 'One Night in the Tropics' James Cagney, Ann Sheridan, "City for Conquest"

NORTHWEST

DRAKE 15c 1:30-6:30, after 25c—U of K Nite "ONE NIGHT in the TROPICS" 'CITY for CONQUEST' plus 'EYES of the NAVY'

PORTAGE 4050 Milwaukee—Op. 1:30 "LAST DAY, "EYES of the NAVY" "SKY MURDER" plus "SO YOU WON'T TALK"

RIVOLI 15c, 5 to 6:30—20c after "Moon Over Burma" & "Foreign Correspondent"

MILFORD 15c, 5 to 6:30—20c after "Moon Over Burma" & "Foreign Correspondent"

MOTION PICTURES SOUTH

BALABAN & KATZ WONDER THEATERS

TIVOLI — Open 1:30 Jeanette MacDONALD, Nelson EDDY, Ian HUNTER 'BITTERSWEET' SANDERS & W. C. FIELDS, UNA MERKEL in LAUGH RIOT! "THE BANK DICK"

SOUTHTOWN — Op. 1:30 ALICE FAYE, BETTY GRABLE Jack OAKIE 'TIN PAN ALLEY' John PAYNE & PAT O'BRIEN, CONSTANCE BENNETT JOHN HALLIDAY 'ESCAPE TO GLORY' Extra! March of Time! "LABOR & DEFENSE"

TOWER BETTE DAVIS, HERBERT MARSHALL "THE LETTER" Judy GARLAND, 'LITTLE NELLIE KELLY'

MARYLAND 'Third Finger, Left Hand' "The Howards of Virginia"

REGAL C. Colbert, "ARISE MY LOVE" J. Garland, "Little Nellie Kelly"

MICHIGAN 110 E. Garfield—Cesar Romero, "GAY CABALLERO" and James Cagney, Ann Sheridan, "CITY FOR CONQUEST"

MIDWAY 4 Hits—Spencer Tracy, "NOW I'LL TELL" Lloyd Nolan 'Behind the News,' 'Marines Fly High' Bloopo comedy

SUN 7219 S. West.—Claudette Colbert, F. March, Chas. Laughton, "SIGN of the CROSS" 'SPRING PARADE' Deanna Durbin, Bob't Cummings

RAY 3 Hits-A. Sothern, Fredric March, J. Bennett, 'TRADE WINDS' "Men Against the Sky" Rich. Dix, "Pride of the Bowery" East Side Kids

WOODLAWN 3 Big Hits—"ESCAPE" "Internes Can't Take Money" Joel McCrea, Lloyd Nolan, "ALIAS the DEACON"

ARK 4 Hits—"LITTLE BIT OF HEAVEN" Nan Grey, 'LONE WOLF KEEPS A DATE' W. William, 'Navy Secrets,' Thriller 'Last Wilderness'

LEX 1162 E. 63rd St.—Push-Back Seats James Cagney, Ann Sheridan, "CITY for CONQUEST" plus '30 YOU WON'T TALK'

MARQUETTE 634-Kedzie-Matinee Every Day 'ONE NIGHT in the TROPICS' Jas. Cagney, Ann Sheridan, 'CITY for CONQUEST'

HIGHWAY 63rd & Western—Matinee Every Day "ONE NIGHT in the TROPICS" Jas. Cagney, Ann Sheridan, 'CITY for CONQUEST'

JACKSON PK. Kenneth Roberts' "CAPTAIN CAUTION" Ann Sheridan, James Cagney, "City for Conquest"

PARK 3955 S. Parkway-15c, 1:30 to 6:30-20c after "MARK OF ZORRO" and Myrna Loy, Melvyn Douglas "THIRD FINGER, LEFT HAND"

COLONY 59th & Kedzie—Op. 5—Tyrone Power "MARK OF ZORRO" Myrna Loy, M. Douglas, "3rd Finger, Left Hand"

RAMOVA 35th-Halsted—Tyrone Power, "THE MARK OF ZORRO" Cary Grant, "THE HOWARDS OF VIRGINIA"

KIMBARK 6340 Kimbark—Mat. 15c till 6:30 2 Features—1. "TEXAS TERRORS" 2. 'MARGIE'—2. 'LONE WOLF KEEPS A DATE'

NORTH

WINDSOR 1225 N. Clark—Open 1:30 Tyrone Power, Linda Darnell, Basil Rathbone, "THE MARK OF ZORRO" & Cary Grant, Martha Scott, Richard Carlson, Sir Cedric Hardwicke in "HOWARDS of VIRGINIA"

MOTION PICTURES SOUTH

WARNER BROS. THEATRES For Picture Times Phone Triangle 1000

AVALON CAPITOL 79th at Stony • Free Parking • 79th at Halsted — Doors Open 1:30 Alice Faye Betty Grable "TIN PAN ALLEY" Pat O'Brien Constance Bennett "ESCAPE TO GLORY" — Doors Open 1:30 Norma Shearer Robert Taylor "ESCAPE" Franchot Tone Misha Auer "TRAIL OF VIGILANTES"

STRATFORD 634-Halsted — James Cagney "HERE COMES the NAVY" Edw. G. Robinson, "DISPATCH from Reuters"

BEVERLY 95th-Ashland — Free Parking Richard Carlson, Martha Scott, Cary Grant "THE HOWARDS OF VIRGINIA"

JEFFERY 71st-Jeffery — Free Parking "HOWARDS OF VIRGINIA" Myrna Loy in 'THIRD FINGER, LEFT HAND'

RHODES 79th-Rhodes Free Parking — **OGDEN** 53rd-Ashland — **HIGHLAND** 79th-Ashland Free Parking — MYRNA LOY and MELVYN DOUGLAS in "THIRD FINGER, LEFT HAND" TYRONE POWER in "THE MARK OF ZORRO"

GROVE "THE HOWARDS of VIRGINIA" plus "LONG VOYAGE HOME"

GOSMO 79th-Halsted — **HAMILTON** 71st-Paxton — Lee Carrillo, Louise Platt "CAPTAIN CAUTION" Walter Pidgeon as Nick Carter in "SKY MURDER"

SHORE Cagney, "CITY FOR CONQUEST" plus 'CAPTAIN CAUTION'

FROLIC 55th-Ellis — James Cagney and Ann Sheridan in "CITY FOR CONQUEST" Walter Pidgeon in 'SKY MURDER'

OAKLAND 3947 Drexel — "MET" "DARK STREETS OF CAIRO" "THE LONG VOYAGE HOME"

PICCADILLY — Bette Davis, Herbert Marshall "THE LETTER" Edward G. Robinson, Edna Best, "A Dispatch from Reuters" Latest March of Time, 'Arms and the Men U. S. A.' TODAY, TOMORROW, WEDNESDAY, TH

Don't Neglect Breakfast; It Is Important

Tuesday's Menu

BREAKFAST
Apple Juice
Cornflakes
Quick Cinnamon Coffee Cake
Bacon
Milk Coffee

LUNCH
Cream of Tomato Soup
Broiled Cheese Sandwiches [open]
Cooked Prunes with Sliced Oranges
Milk or Tea

DINNER
Stuffed Flank Steak, Gravy
Baked Potatoes
Baked Squash
Cinnamon Apple Slices
Spoonbread
Orange Chiffon Pie
Milk Coffee

BY MARY MEADE.

[Copyright: 1941: By The Chicago Tribune.]

It's a shame that the average American goes breakfastless, or almost so. High school students, business girls, and men have almost universally acquired the bad habit of allowing so little time between getting up and getting out of the house in the morning that breakfast consists of gulped fruit juice or coffee and a piece of toast. This is hard on dispositions and general health as well.

Almost the only good breakfast eaters are children whose mothers sit over them until the last bite of cereal has disappeared "down the little red lane." And it's a situation about which something should be done.

What we need is a campaign for bigger, better, and more leisurely breakfasts. I'm sure we'd all feel and behave better if we'd get up early enough to eat a breakfast which included fruit juice and hot cereal, preferably a whole grain cereal.

Many breakfast cereals are being fortified with extra vitamins these days, making them even more valuable from a dietary standpoint than they were in the first place. The prepared breakfast foods, as well as the to-be-cooked ones, are being thus improved.

It's a good plan to alternate hot cooked cereal with ready-to-eat ones to get around breakfast monotony, which is one of the contributing factors in breakfast neglect. It isn't necessary to serve a cereal breakfast food every morning. If bacon and eggs are on the menu, or if there are waffles, the breakfast food may not be needed. But one should be served at least three or four times a week, perhaps oftener if there are growing children in the family.

Here is a sample week of nutritious breakfasts which are recommended for the average family consisting of both adults and children.

WEEK OF NUTRITIOUS WINTER BREAKFASTS.

SUNDAY: Orange juice, cream of wheat cereal with dates and top milk, broiled crisp bacon, whole wheat toast, milk for children, coffee for adults.

MONDAY: Stewed figs, prepared cereal with top milk, scrambled eggs, cornmeal muffins, milk for children, coffee for adults.

TUESDAY: Grapefruit, oatmeal with raisins and top milk, bacon or baked link sausages, toast, milk for children, coffee for adults.

WEDNESDAY: Tomato juice, cornmeal mush with top milk, soft cooked eggs, toast, milk for children, coffee for adults.

THURSDAY: Stewed prunes, crisp dry cereal with top milk, waffles, cocoa.

FRIDAY: Sliced bananas, soft cooked eggs, cinnamon coffee cake, milk for children, coffee for adults.

SATURDAY: Orange juice, oatmeal with brown sugar and top milk, bacon omelet, whole wheat toast, milk for children, coffee for adults.

* *

Farewell Luncheon to Be Given Today for Mrs. W. M. Echols

The board of the Southern Woman's Educational alliance will honor its treasurer, Mrs. William M. Echols, at luncheon today at the Orrington hotel, Evanston. Mrs. Echols is resigning her post to move to Florida. After the board's luncheon, the entire alliance will meet at 2 o'clock in the Evanston home of Mrs. John G. Williams. Speakers who will outline the history and purposes of the alliance are Mrs. Vance C. Roberts, Mrs. John Potts Barnes, Mrs. Harold Pulsifer, and Mrs. Florence Capron. Mrs. William M. Risch will preside.

* *

Symphony Concert Tonight to Aid Greek War Relief

The Minneapolis Symphony orchestra, under the direction of Dimitri Mitropoulos, will give a concert in Orchestra hall tonight for the benefit of the Greek war relief under the sponsorship of the Greek-American Propressive association. Among those who will attend are Mrs. Edward L. Ryerson Jr., Mrs. Charles H. Swift, Postmaster and Mrs. Ernest J. Kruetgen, and Mrs. James Shakman. The Jugo-Slavian consul general, Bero Cabric, and Mrs. Cabric, and the Jugo-Slavian consul, Ladislav Milcovitch, and Mrs. Milcovitch have taken a box for the performance.

* *

Women's National G. O. P. Club Will Meet Tomorrow

The annual meeting of the Woman's National Republican Club of Chicago will be held at ? o'clock tomorrow at the Hamilton club. Mr. Bertha Baur, president, will conduct the meeting.

ENGAGEMENTS

Mr. and Mrs. John Ringler of Pine avenue announce the engagement of their daughter, Carol, to Roscoe T. Crane, son of Mr. and Mrs. Ira T. Crane of South Morgan street. The wedding is planned for this spring.

Mrs. Frederick B. Berenson of South Lotus avenue announces the engagement of her daughter, Bernice Dorothy, to Paul Maurice Brown of Washington, D. C., son of Mr. and Mrs. Solomon Brown of Bennettsville, S. C.

Interesting House Dress

WOMAN'S AND MISS' HOUSE FROCK.

We know of no reason why a house dress should be drab, uninteresting, and unfeminine. To prove our point we've designed a model with all the smartness of a street dress. In fact, this house frock is pretty enough to go south in vacation luggage. The trimming is lace or ruffling, and buttons are both decorative and useful down the front of this princess model. If you like, use the same pattern for a street costume.

Style No. 2778 is designed for sizes 14 and 16, and 36, 38, 40, 42, 44, 46, and 48 inch bust measurements. Size 36 requires 3 yards of 39 inch material, with 1¾ yards of ruffling.

Address orders for Clotilde patterns to Chicago Tribune, P. O. Box 537, Grand Central annex, NEW YORK CITY, including 10 cents in stamps or coin (coin preferred—wrap it carefully) for each pattern ordered. IMPORTANT! Be sure to state clearly the number of the pattern and the size desired, and write your name and address plainly.

For 15 cents buy the winter Chicago Tribune book of Clotilde Fashions on sale at the Tribune Public Service offices, 1 South Dearborn street and Tribune Tower; 10 cents if ordered with a pattern. Address mail orders to the New York address above.

According to CULBERTSON

[Copyright: 1941: By Ely Culbertson].

The investigation of slam possibilities is, by its very nature, often a risky process since, if the partners decide to drop the bidding at five spades or five hearts, they find themselves facing just one more hurdle without the prospect of reward. Nevertheless, such contracts are unavoidable from time to time. In these cases expert play may be required to pull the chestnuts out of the fire.

South, dealer.
Both sides vulnerable.

NORTH.
♠ 8 7
♥ A K 5 3 2
♦ Q J 5
♣ K J 4

WEST.
♠ 10
♥ 8 7
♦ A K 7 6 4 3
♣ 10 6 5 2

EAST.
♠ Q 6 5
♥ Q J 10
♦ 9 8 2
♣ Q 9 7 3

SOUTH.
♠ A K J 9 4 3 2
♥ 9 6 4
♦ 10
♣ A 8

The bidding:

South	West	North	East
1 spade	Pass	2 hearts	Pass
4 spades	Pass	5 spades	Pass
Pass	Pass		

South felt that his spade suit was not quite solid enough for an opening three bid. In this he was wrong. Such a suit should be counted as within one trick of solid. When North showed some strength with the two heart bid, South then changed his mind and decided that the spade suit was solid enough virtually to guarantee game. North, holding three plus honor tricks, was reluctant to sign off at game, and his slam invitation could not be criticized. South, however, figured that the certainly would be off one ace, since North had not used the four-five no trump convention and, therefore, felt that discretion would be the better part of valor.

West opened the diamond king and, when his partner played the deuce, shifted to the eight of hearts, dummy winning with the king. Obviously, the contract could have been made easily by declarer's guessing the spade situation and finessing the queen, but with nine in the two hands he, not unnaturally, tried to drop the queen. When, on the second round, West showed out, two different lines of play presented themselves. One was to attempt the discard of the losing heart by finessing against the queen of clubs; the other, which appealed much more strongly, was to play for a squeeze.

East was presented with his spade trick and, in the hope of obtaining the setting trick on the spot, returned a diamond. Declarer ruffed and ran off every spade but one. He then cashed dummy's ace of hearts and returned to his hand with the ace of clubs.

At this point declarer had one trump, one heart and one club. Dummy had the diamond queen and the king-jack of clubs. West had the diamond ace and two clubs, and East the heart queen and the Q-9 of clubs. The play of the last trump now effected a double squeeze. Since West had to keep the high diamond and East the high heart, it did not matter who held the club queen, because neither could hold more than one club. West had to let go a club, to protect the diamond ace, whereupon dummy discarded a diamond. East then had to blank the club queen to keep the high heart. The fulfilling tricks then were taken by the king and jack of clubs.

Tomorrow's Hand

South, dealer.
Both sides vulnerable.

NORTH.
♠ 9 6 3
♥ 10 8 7 5
♦ A Q 10
♣ A 10 4

WEST
♠ Q J 10 4 2
♥ J 9 3
♦ K 9 4
♣ 6 5

EAST.
♠ K 8
♥ Q 6 4
♦ J 6 3
♣ Q J 8 7 2

SOUTH.
♠ A 7 5
♥ A K 2
♦ 8 7 5 2
♣ K 9 3

Mr Culbertson will discuss this hand in tomorrow's column.

Write your bridge troubles and problems to Ely Culbertson, care of The Tribune, inclosing a self-addressed, stamped envelope.

Numerology By Evelyn Holmes

Jan. 27, 1941.

Universal day—Seek solitude and quietness today.

Vocations—Those born on the 27th have two difficult numbers combined to make the expressive and all inclusive nine. This gives them an opportunity to rise very high, or do some universal service that benefits mankind, but it also gives them some difficulties in projecting themselves because of the retiring two and the diffident seven. They often have to learn thru difficulties. Theodore Roosevelt, who was born on Jan. 27, had to overcome ill health in his youth, and he was always fighting to get his ideas over. President Grant, Julia Ward Howe, and Kaiser Wilhelm were among those who had their difficulties in bringing out universal expression. Franchot Tone, Marlene Dietrich, John Boles, and Louis Bromfield were all born on the 27th, and each has to learn thru trial and error how to reach that universality which nine demands.

Would you like to know what kind of a year 1941 will be for you? Send for your personal yearly, monthly, and daily guide.

Send this coupon with 10 cents [in coin] and a stamped, self-addressed return envelope to:

EVELYN HOLMES,
Box 382, General Postoffice,
New York City.

[Please print.]

Name .....

Birth Date .....
[Month] [Day] [Year]

Street Address .....

City and State .....

Two Clubs Hold Ice Carnivals Next Week-End

[Continued from page 13.]

Evanston. The engagement was announced during the holidays.

Miss Guylee, daughter of the William E. Guylees of Evanston, will be wed to Donald E. Thompson, son of Mr. and Mrs. McDonald Thompson of Chicago, in the First Presbyterian church in Evanston at 4:30 o'clock. Mr. Thompson and his bride will live on the south side.

Art Institute Governing Members to Meet Today.

Potter Palmer, president of the Art institute of Chicago, will preside today at the regular annual meeting of the governing members of the Art institute. The luncheon meeting will be held at 12:30 o'clock in Gallery 40.

During the meeting members will receive reports, view recent acquisitions of the Art institute, and elect trustees to the board. The president will be assisted by Charles H. Burkholder, director of finance and operation, and Daniel Catton Rich, director of fine arts.

Election of officers will be held at the annual meeting of the Needlework and Textile guild of the Art institute today at 2:30 o'clock. Dr. Phyllis Ackerman will discuss "Professions and Propaganda in Famous Silks" in Fullerton hall at 4 o'clock, after the meeting.

Seeing Eye Chairman Speaks in Chicago Today.

Progress made in the last six years in the Chicago area by the executive committee of the Seeing Eye will be traced today at luncheon at the Palmer House. Samuel S. Holmes, chairman of the committee which aids the Morristown, N. J., school for training guide dogs for the blind, will make the report at 12:30 o'clock. Mrs. Wood Tullis will outline plans for the forthcoming April membership enrollment, of which she is chairman.

Chauncey McCormick, president of the board of trustees of the Illinois Children's Home and Aid society, will give the principal address at the 57th annual meeting of the group to be held in the Red Lacquer room of the Palmer House today at 12:15 o'clock. Annual reports will be read and officers will be elected.

Mrs. Herbert C. De Young, just back from a wedding trip to Fort Lauderdale, Fla., heads a delegation of Chicago Junior league members which is in St. Louis, Mo., today for an important conference. In addition to its president, Mrs. De Young, the Chicago Junior league is represented by Mrs. Cyrus Hall Adams II., placement chairman; Mrs. Roger Q. White, second vice president, and Mrs. John Drum, head of the welfare program.

The Evanston Junior league has sent its president, Mrs. John Turner, to the conference, with Mrs. Drennan J. Slater and Mrs. Charles Morgan Price.

The John T. Beattys Welcome Third Son.

Mr. and Mrs. John T. Beatty are receiving congratulations on the birth of their third son, David Ryan, at the Evanston hospital on Friday. "David was chosen just because we like the name," said Mrs. Beatty. Ryan was the maiden name of the baby's paternal grandmother, Mrs. Ross Beatty. John, the eldest Beatty son, was named for his father, and their second son, Calvin Confer, for his maternal grandfather. Mrs. Beatty is the former Jane Confer.

The welcoming of a first grandchild is the important mission which took Mrs. Arthur Bentley east this month. She and her younger daughter, Joan, are in Haverford, Pa., where the newest member of their family was born on Jan. 15.

The first child of Mr. and Mrs. Charles Douglas Kayser Jr. [Barbara Bentley], has been named Karen. Mr. and Mrs. Bentley live in Chicago, and the baby's paternal grandmother makes her home in Mount Vernon, N. Y.

The women in charge of the Spring Notes fashion show tomorrow are preparing a luncheon table that is a replica of the family table in "Life with Father," for Miss Lillian Gish [Mother] is to be the especial guest at the luncheon. She will bring with her all her little red-headed "sons" and "Cousin Cora."

Mrs. William H. Stanley and Mrs. Charles Wrigley report that more than 700 tickets have been sold for the luncheon and show in the Wedgwood room at Field's. Proceeds will go to the maintenance fund of the Woman's Symphony orchestra.

* *

Madge Sanmann Appointed Dean at Illinois Wesleyan

Bloomington, Ill., Jan. 26 [Special].—Miss Madge Sanmann, former counselor of students at McKinley Foundation of the University of Illinois, has been appointed dean of women at Illinois Wesleyan university, President W. E. Shaw announced today. Miss Sanmann, now doing graduate work at Northwestern university, will arrive here Wednesday. She succeeds Dean Leona Wise Felsted, who has accepted a teaching position at Northwestern.

* *

Literary Tea Group Hears Mrs. Clarence Hough Today

Elena Moneak will be hostess at 2:30 o'clock today to the Literary Tea group. Mrs. Clarence Hough will discuss "Raleigh's Eden." Mary Waterstreet, diseuse, and Jane Park Holm, artist and writer of New York and Chicago, will assist the hostess.

* *

Democratic Club Party.

The Federation of Illinois Women's Democratic Clubs will hold its 15th annual card party tomorrow afternoon at the Morrison hotel. Mrs. Emma Traeger Mooney is general chairman.

LA SALLE HOTEL
Blue Fountain Room
THE KING'S JESTERS
their Orchestra and
MARY RUTH MILAM
SHOW 11:30 P. M.
NO COVER OR MINIMUM
NBC AT MIDNIGHT

Crocheted Luncheon Doily

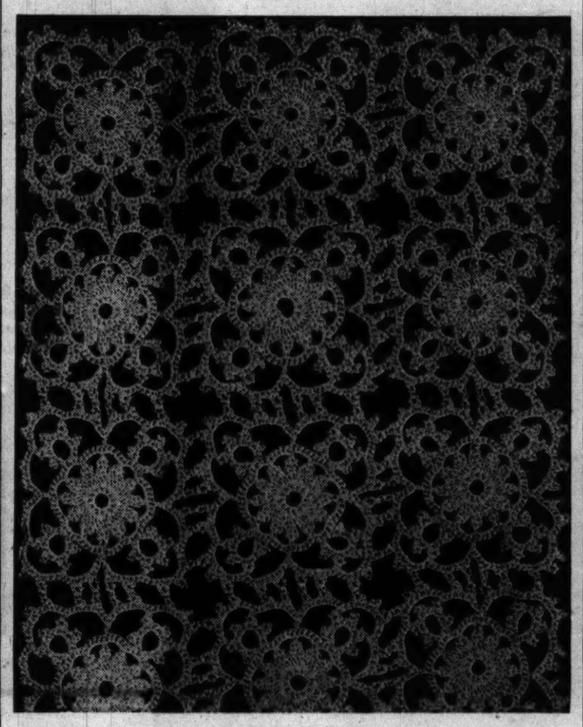

BY ELLEN BRUCE.

This crocheted luncheon doily of original design consists of 24 motifs which are quickly and easily created. The same medallion may be adapted to a runner or buffet set, or may be used as an antimacassar. Created of fine pink baby wool, this same design could be effectively employed as a shawl or carriage robe. Fashioned with a larger crochet hook and varicolored motifs, it is equally handsome as an afghan.

For instructions in crocheting the cluster, picot, and single crochet doily, No. 884, send 10 cents in stamps or coin to the Needlework Bureau, Chicago Tribune, 220 Fifth avenue, New York City.

Rev. J. R. Keane, Retiring Novena Head, Honored

BY THE REV. JOHN EVANS.

More than 1,000 persons paid tribute to the Rev. James R. Keane, O. S. M., founder and retiring national director of the Perpetual Novena in honor of Our Sorrowful Mother, yesterday at a testimonial dinner at the Stevens hotel. Since Father Keane founded the novena four years ago at Our Lady of Sorrows church, Jackson boulevard and Albany avenue, it has grown to reach 119 churches in Chicago and more than 1,000 churches in 13 countries.

Father Keane retired recently from the directorship of the novena on account of ill health. He will leave tomorrow for Portland, Ore., where he will recuperate in a Servite fathers' house. Bishop Bernard J. Shell paid high tribute to Father Keane's leadership and expressed hope of his early recovery and return to a place of active leadership in the novena.

The Rev. Dr. Joshua Oden, pastor of Irving Park Lutheran church and former president of the Chicago Church federation, praised Father Keane's spiritual leadership. Dr. Oden is the founder of the Protestant novena now established in many churches. He said the Protestant novena will offer intercessions for Father Keane's early return.

Rabbi Louis Binstock of Temple Sholom and Warren Brown, sports columnist, also paid tribute to Father Keane. Judge Lambert K. Hayes of the Municipal court was general chairman of the dinner.

* *

Marquette G. O. P. Club Holds Reunion Wednesday

The former members of the Marquette club of Chicago will hold a reunion luncheon Wednesday in the Union League club from noon to 3 p. m. Wednesday marks the 98th anniversary of the birth of William McKinley, 25th President of the United States, and his memory will be honored. Both McKinley and President Benjamin Harrison were honorary members of the old Marquette club, a Republican organization from 1886 to 1913. Dr. Harrison Ray Anderson of Chicago, a descendant of President Harrison, will be the only guest aside from the former members.

* *

Special Trains to Bring Illini to Chicago Tomorrow

Urbana, Ill., Jan. 26 [Special].—Hundreds of University of Illinois students have completed their semester examinations and already departed for their homes for a short rest between semesters. The remainder will conclude their exams tomorrow and Tuesday. Two special trains will be run by the Illinois Central railway Tuesday afternoon to carry Chicago and Cook county students to their homes. Registration for the second semester will be held from Jan. 31 thru Feb. 4 with instruction beginning Wednesday, Feb. 5.

* *

National Sisterhood Head Speaks in Chicago Tonight

Mrs. Leon L. Watters of New York, president of the National Federation of Temple Sisterhoods, one of the world's largest Jewish women's religious organizations, will speak before members of the Temple Sholom Sisterhood in the temple, 3480 Lake Shore drive, this evening.

Would You Pay $6 a Month to Have a Lovely Figure?
Then come to us! We reduce and remold via the simplest, easiest, most enjoyable exercise route you've ever known.
Other Courses with Steam Baths and Massage
MOLLY BLOSTEIN
physical directress
formerly with Elizabeth Gardner
VERA JANE STUDIOS
64 E. Jackson Phone Wabash 9314

Mary Catherine Wright to Wed Robert Barrett

Miss Mary Catherine Wright, daughter of Mr. and Mrs. George E. Wright of Edison Park, and Robert Earl Barrett, son of Mrs. Thomas Barrett of Edison Park, will be married on Saturday, Feb. 1, at noon in St. Juliana's church. The bridegroom's brother, the Rev. Thomas Barrett, will come from his home in Denver, Colo., to officiate. There will be a wedding breakfast and reception at the Chicago Norwegian club. Miss Wright is a graduate of St. Mary's of the Woods college, Terre Haute, Ind.

Mr. and Mrs. Henry Charles Seidenbecker of Highland Park announce the approaching marriage of their daughter, Rae, to Sylvester Anthony Miniea Jr., son of Mr. and Mrs. Miniea of Oak Park. The wedding will take place on Feb. 8 in Trinity Episcopal church in Highland Park and will be followed by a reception at the Shawnee Country club. After their return from a wedding trip to the south, Mr. Miniea and his bride will live in Oak Park.

The marriage of Miss Beatrice Joyce Landow, daughter of Mr. and Mrs. Samuel Landow of North Whipple street, to Maurice Spilky will take place on Feb. 2. Mr. Spilky is the son of Mr. and Mrs. Jacob Spilky. After their return from a wedding trip to Florida and Havana, Cuba, Mr. Spilky and his bride will live in Hyde Park.

Mr. and Mrs. Richard Halpert of Pine avenue announce the engagement of their daughter, Lorraine Elayne, to Edward J. Scheaffer, son of Mr. and Mrs. J. M. Scheaffer of Miami Beach, Fla., formerly of Oak Park. Mr. Scheaffer attended Northwestern university. The marriage is planned for this spring.

B'nai B'rith Honor Award Voted to Norman H. Davis

Washington, Jan. 26 (AP).—Norman H. Davis, chairman of the American Red Cross, has been voted B'nai B'rith's 97th anniversary award for "honor, duty and achievement," it was announced today. The Jewish fraternal organization will present the award at a breakfast in New York, Feb. 16. Davis was voted the award in recognition of his humanitarian services as head of the American Red Cross. The award committee recalled his insistence on getting from Nazi authorities "satisfactory assurances" that American relief supplies sent to German-occupied Poland would be distributed on a nonsectarian basis.

AMUSEMENTS.

BLACKSTONE TONIGHT AT 8:30
Pop. Mat. Wednesday—55c to $2.20
Oscar Serlin Presents Clarence Day's
Life With Father
Made Into "The Perfect Comedy"
By Howard Lindsay and Russel Crouse
with
Lillian Gish & Percy Waram
Eves., $1.10 to $2.75; Matinee Saturday, $1.10 to $2.20
300 GOOD SEATS AT EVERY PERFORMANCE $1.10

ERLANGER Last Weeks
BIG MUSICAL GIRL LAUGH HIT!
B. G. De SYLVA presents BERT LAHR in
Du Barry Was a Lady
Frances Williams Benny Baker
COLE PORTER Songs
Eves (& Sunday) 8:30: Sat. Matinee 2:30

GRAND OPERA HOUSE Eves., Inc. Sun., at 8:30 Wed. & Sat. Mats. at 2:30
EVERETT MARSHALL in
"BLOSSOM TIME"
The Popular Musical Romance
GREAT CAST—SINGING CHORUS
BARGAIN PRICES: EVES. (INC. SUN.) $2.75, $2.20, $1.65, $1.10. WED. & SAT. MATS., $1.65, $1.10, 55c. Inc. Tax.

40c, 75c, $1 MON. to FRI. EVE. and SAT. MAT.
NEW COMPLETELY NEW SHOW
PINS & NEEDLES
The Hit Musical at Movie Prices
STUDEBAKER S. Mich., Bet. Van Buren & Congress—Central 8240
Sat.-Sun. Eve., 50c-$1-$1.50 (No tax). Curtain 8:30

Finds Bargains in Dresses for Career Girls

BY REA SEEGER.

When a simple daytime dress is dull, it's unspeakably dull; when it's smooth and distinctive it's worth its weight in gold. There's one superior collection with such modest price marks that veteran shoppers have been known to gasp. Soft feminine wool in flattering colors, pastels, monotones, or the more vivid shades provide all the necessary lure for extra pennies. Details that usually only detail expensive models, such as clever pockets, finished seaming, plaits, bows, interesting necklines, and a necessary simpleness that makes for unobtrusive "oomph," mark all the finds in this particular showing.

There's one honey made of pale beige soft wool that could go places north or south under mink coats or under tweed topcoats. It has a little girl round neckline to the smoothly cut blouse top, a flared skirt with a front concealed plait and four of the smartest pockets ever patched to skirt or blouse top. That's all, but it's plenty.

Another dull black find has the two piece smartly flared skirt, with a plait and a short sleeved jacket-blouse top, and white buttons for contrast. It's the find of the week, for it has a very modest price tag and it definitely hints of spring in the outline and style. Comes in a good color range, too.

If you crave a softer detailed dress you'll like the slick little finds that have shirred details and gathers perfectly placed without overdoing everything. Powder pinks and blues, lots of dusky gold shades, putty beige and gray, blinding reds, popular navy blues, and a few flattering parma violet tints provide enough colors to satisfy every one.

Some of the price marks hover around 10 dollars, few zoom above the 15 dollar limit. And every model is a perfect find for immediate wear . . . later for spring with or without a jacket or furs. Career girls especially will appreciate this collection!

* *

MEETINGS TODAY

Fourth Division Americanism committee, Daughters of the American Revolution—10:30, First National bank, Speaker Mrs. Julian G. Goodhue.

National Council of Jewish Women, Chicago Section—All day, board meeting.

Illinois Federation of Women's Clubs—10:30, legislation department.

Illinois Congress of Parents and Teachers—12:30, Hotel Sherman, 10th annual past presidents' luncheon.

Germania Woman's club—12:30, luncheon, cards.

Women's American Ort, Jacob Spitzglass chapter—12:30, open house dessert luncheon at Mrs. L. J. Kahn's home.

Chicago Culture club—12:30, luncheon at Mrs. Bel Lenox's Oak Park home.

Chicago Society auxiliary—12:30, Mandel's, Past Presidents' day luncheon, movies, cards.

Conference of Jewish Women's organizations—1:30, 318 N. Michigan avenue, scholarship department program. Speakers Mrs. Edwin J. Kuh Jr., Israel B. Rappaport, Miss Mary Zimmerman, Mrs. I. L. Lewis.

Lake View Musical society—2, active members' concert at Mrs. Alice B. Stout's Oak Park home.

Women's Division, American Jewish congress—2, Palmer House, Max Brauer, German exile, "Freedom Has a Future"; Wilbert Liebling, baritone.

The Renaissance—2, Art institute, Ramsey Wieland, "Old English Doorways."

Woman's City club—2, tea for Mrs. William S. Hefferan; Speaker Miss Susan Scully, "The Wagner Bill and Teachers' Pensions."

Mid-Western Antique association—Afternoon, Chicago Historical society, E. Joseph Buckles, "Old Silhouettes."

Chicago Woman's club—2, Lucille Day, "Music of India," illustrated by B. Bhatodekar on native instruments.

Alliance of Business and Professional Women—6:30, Chicago Bar association, Ruth De Young Kohler, "The Backlog of Defense."

Venture Club of Chicago—6:30, 109 E. Oak street, dinner, "Music Appreciation" program.

Business and Professional Women's Club of Chicago—6:30, Bar association, Mrs. Mary B. Quinn, "Current Legislation."

Chicago Woman's Aid—8, club players, "The Lady from Texas."

Abram L. Sachar Women's auxiliary, B'nai B'rith—8, Midland hotel, Jeanne Juvelier, radio star.

Chicago Alumnae club, University of Chicago—Evening, dinner, tour of University of Chicago settlement.

Hannah lodge, No. 137, Free Sons of Israel—8, meeting.

Chivalry Has Place in Life of the Child

By GLADYS HUNTINGTON BEVANS.

[Copyright: 1941: By News Syndicate Co. Inc.]

Sportingness and protectiveness, and what we sometimes call "chivalry," are qualities we all admire in both children and grownups, but they are not necessarily natural to boys and girls. They really are attitudes that have to be taught over a period of years, chiefly by parents. If we notice our children getting into ways that are contrary to these ideas, we must not consider them cruel or poor sports, but realize that a certain education in dealing with other children has not yet been completed.

If, for instance, we want our children to be chivalrous we have to implant and foster that quality while they are young. Ordinarily we pair knighthood and chivalry in our minds and connect the latter only with men, but chivalry is something that a girl, as well as a boy, may practice. It is one of the gentler graces, but if the Crusaders could embrace its principles it need not be beneath a boy.

When older and younger children play together is one time when both boys and girls can be taught to be chivalrous. Children often seem really mean to each other, but that is usually only because their imagination doesn't operate on a situation. I have seen boys do what looked like dreadful things to younger children, when all they were actually doing was getting a lot of kick out of the excitement of the yells, or the surprise, or the funny faces the youngsters made when they howled!

The advantage they take and the real pain they inflict have to be explained to them again and again for them to get it. It is here that, besides being negative and prevailing upon them to stop, it is well to be positive and make them feel that, instead of tormenting them, they should protect the younger children.

Only Youth Can Give Young Girl Happy Marriage

BY DORIS BLAKE.

[Copyright: 1941: By News Syndicate Co. Inc.]

How we humans kick over the applecart for the apparent pleasure of seeing what shambles we can create!

How else can one explain a girl of 19, with a devoted swain of 21 for whom the girl claims to care deeply, yet who insists on messing her life with a side attraction, a married man with three children. We gather that the married man infatuation is bound up with a pity for him, as his wife is a mental invalid and his case, apparently, is a troubled one. But what on earth should a 19 year old girl of normal mentality be doing acting as the buffer for a sorrow that is none of her affair, and never should be? The married man's trouble is something outside and apart from this young woman's life and her future. Yes, she may feel sorry for the man's children, but still it is not a 19 year old's business to let even them come between her and the legitimate romance offered by the boy two years her senior.

Pity is no rock upon which to build a successful union, not even when the pair are contemporaries in years. Some young women, we know, nurse a twisted sense of something or other, martyrdom, perhaps, which can only explain an entanglement such as our young woman correspondent presents. Indeed, we'd call it a definite mental sickness on her part. And when her young man serves notice on our correspondent that if she sees the married man again, he is thru with her, we hope, for the girl's sake, she understands that he means it.

MIKE FRITZEL & JOE JACOBSON PRESENT
Jane FROMAN
Singing Star of Radio & Stage
MARGERY DAYE
THE JUVELYS
The Chez Paree Adorables
Lou BREESE
and his Orchestra
SPECIAL LIMITED ENGAGEMENT
NICHOLAS BROTHERS
DANCING STARS OF "TIN PAN ALLEY"
Coming Soon
MORTON DOWNEY
FRANK LIBUSE
Chez Paree
510 FAIRBANKS CT. DELAWARE 3434

PERSONAL SUPERVISION SONNY GOLDSTONE
BOBBY RAMOS
and His Latin American Orchestra
MONCHITO
and His Rumba Band
MUSIC STARTS AT 7 P. M.
8 COURSE DINNERS
$1.50
MIN $1.50 — SAT $2.00
Colony Club
744 RUSH DELAWARE 2666—2678

SEMI-ANNUAL SALE of FURNITURE

CHINA—GLASS—BEDDING
FLOOR COVERINGS

EXTEND PAYMENTS by the use of our Budget Plan when making purchases of 40.00 or more in the homefurnishings sections. Investigate it, see how simple it is to "pay out of income."

20% DISCOUNT on all made-to-order picture frames. Take advantage of it—only during the Semi-Annual Sale is it in effect! Also 10% off on stock frames.

AN ALMOST LIMITLESS SELECTION PRESENTED IN THIS TWICE YEARLY SALE OF

CHINA AND GLASS

special prices—not on just one or two items — but on hundreds of them

STEMWARE from many manufacturers—Fostoria, Seneca, Rock-Sharpe Crystal and others. 25c to 1.50 ea.

DINNERWARE SETS—some imported, some domestic—in a full service for twelve. Or choose a breakfast, luncheon or starter set for four, six or eight.

OPEN STOCK—both American made and imported English wares—earthenware and china.

China and Glassware, Seventh Floor.

SPECIAL PRICES ON OUR

"ROYAL FAMILY" MATTRESSES

22.50 "BONNIE SCOT" 5 yr. guarantee. Matching box springs, 16.95.	16.95
29.50 "ROYAL SCOT" 10 yr. guarantee. Matching box springs, 22.95.	22.95
39.50 "QUEEN O' SCOTS" 15 yr. guarantee. Matching box springs, 29.95.	29.95
49.50 "KING O' SCOTS" 15 yr. guarantee. Matching box springs, 39.95.	39.95

ONLY TWICE A YEAR IS IT POSSIBLE FOR YOU TO SAVE FROM 5.55 TO 9.75 PER MATTRESS

Columbia Feather Company builds our exclusive "Royal Family" Mattresses to our specifications. Each is guaranteed for mechanical perfection. It will be six months before such an opportunity comes your way again—make the most of it!

Bedding, Ninth Floor.

FINE ORIENTAL RUGS

2x3 FT. TO 12x20 FT. MASTERPIECES REDUCED IN THIS GREAT SEMI-ANNUAL SALE TO

20% to 33⅓% OFF

Mats to mansion-size . . . 2x3 to 4x7 ft. sizes in scatter rugs to use as glowing accent pieces . . . 9x12 to 12x20 ft. sizes to give living rooms and dining rooms new elegance and polish. None of them are "ordinary" rugs; each one has been selected for superiority of weave, color and pattern. Kermans, Sarouks, Semi-Antiques and others of equal rarity and importance are included—with a handsome saving awaiting you in each and every instance.

FRIEZE BROADLOOM CARPETING

IN 9, 12 AND 15 FOOT WIDTH

We want you to note that this is twisted yarn carpet in newly blended colors, and that its price strikes a low for its quality.

4.88 sq. yd.

IN NEWLY BLENDED COLORS

If you want it soon, order it today. If not, we'll hold your order—even until May, and you still get the benefit of Sale prices!

Floor Coverings, Sixth Floor, South, State.

8 PC. ALL MAHOGANY DINING ROOM	$198
3 PC. REGENCY BEDROOM GROUP	$149
SIX STYLES IN PERIOD SOFAS	$139
LOUNGE, WING, BARREL CHAIRS	$65
LEATHER TOP KNEEHOLE DESK	39.95

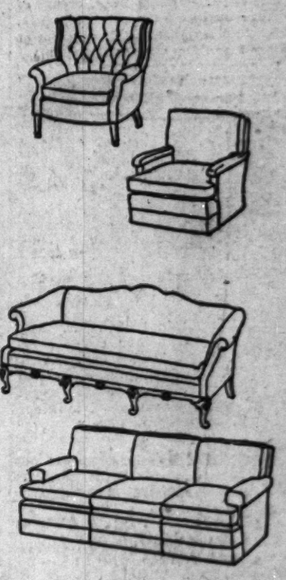

KNEEHOLE DESK—extra large, 48"x24" 3-panel hand-tooled leather top. It is veneered on all four sides in mahogany or walnut on gumwood. Seven drawers (that look like nine), two for filing; fitted with 18th Century reproduction drawer-pulls.

THE SOFAS, with solid mahogany exposed frames, are covered in damasks, brocatelles, tapestries. Hair upholstered except for the cushions which, with their spring and down filling, present a new idea in construction—they never have to be fluffed.

THESE CHAIRS have all hair upholstery! Solid mahogany exposed frames! Spring-and-down cushions! Big wing and barrel styles, lounge chairs, and dainty "lady's" chairs. In 60 covers, of which most match or blend with the $139 sofas!

DINING ROOM SUITE—an adaptation of a treasured 18th Century antique. Of all Honduras mahogany with Swirl mahogany veneers. Drawers are hand-fitted, and dust-proof. The new lacquer finish is both heat and alcohol resistant.

BEDROOM GROUP is remarkable for its detailing. Sleigh-bed, 5-drawer chest, 4-drawer dresser, and mirror in Honduras and Swirl mahogany veneers on gumwood . . . all case backs hand-fitted, all drawers dust-proof, all surfaces hand-rubbed!

Furniture, Ninth Floor.

CARSON PIRIE SCOTT & CO

SECTION TWO
SPORTS MARKETS
WANT ADS

Chicago Daily Tribune
THE WORLD'S GREATEST NEWSPAPER

for faster service 3 TRIBUNE phone numbers
SUPerior 0200 Public Information Service
SUPerior 0260 Sports Bulletin Service
SUPerior 0100 Want Ads—General Business

MONDAY, JANUARY 27, 1941.

*** 17

FREISINGER LOSES NATIONAL SKATING CROWN

HAWKS DEFEAT RANGERS, 4 TO 1, BEFORE 16,608

Maintain Mastery Over New Yorkers.

BY EDWARD BURNS.

The Blackhawks last night delighted 16,608 hockey addicts in Chicago Stadium by reasserting their startling supremacy over the world champion New York Rangers, 4 to 1. The Hawks have whipped the champs four times and tied them once in five games this season. Their margin last night would have been one goal greater if Referee M. [Aunt Kate] Ion hadn't become befuddled on a counter by Phil Hergesheimer near the close of the second period.

Ion allowed the goal, skated around the rink in confusion after the tally and assists had been officially announced, then decided some one had interfered with Goalie Dave Kerr and disallowed the goal, overruling himself and Goal Judge Joe Boyle.

12th Hawk Victory.

Chicago tally accomplishers were Cully Dahlstrom and Bill Thoms in the first period, and George Allen and Hergesheimer in the third period. Bill Carse and Doug Bentley each reaped two assist points, and Allen, Pep Kelly, Bob Carse and Johnny Chad one each.

The Hawks now have won 12 games, lost 11 and tied six and last night increased their hold on fourth place.

Both Blackhawk goals in the first period were on well planned and executed maneuvers. Dahlstrom scored in 2:33 of the opening session after a trip down the middle of the rink. Bentley gained possession of the rubber in his own defense zone and Dahlstrom took over on neutral ice. Cully went across the middle of the New York blue line and headed straight for the cage.

When the defense men spread out to protect against Hergesheimer, who had rushed into the mouth of the cage, Dahlstrom shot between them to hit Goalie Kerr's boots. He then plunged thru to take the rebound and sock it home for the game's first counter.

Carse Executes Carom.

The second Chicago score was one of those simple but perfect maneuvers everybody could follow in detail.

Bob Carse, on getting possession of the puck in his own defense zone, caromed it off a New York stick across his own blue line. Chad picked it up six feet from the Chicago blue line, skated across neutral ice and, as he crossed the New York blue line, passed to his left across the rink to Thoms, who was under a full head of steam. Bill picked up the pass perfectly, carried it for several rapid strides, then beat Goalie Kerr with a high slanting shot. The time was 13:13 and Bob Carse and Chad earned assists.

The Hawks' 2 to 0 lead stood up till the 15 minute mark in the second period when Bryan Hextall scored for the visitors while Red Mackay and Kilby MacDonald were in the penalty box.

The play was moving back and forth, and when Pep Kelly missed a pass from Doug Bentley on what seemed an excellent scoring opportunity, Babe Pratt picked up the disc and carried it down the rink for a pass to Hextall, who tallied on a carom off the goal post.

Allen Scores in Mêlée.

Six seconds before the close of the second period that phantom goal was announced for the Hawks.

The third Chicago goal was made by Allen out of a mêlée around the New York cage in 9:44 of the final period. And 17 seconds before the end of the contest Hergesheimer won some solace from Referee Ion's earlier whimsy by banging home a goal that wasn't challenged.

In Easy Style

CHICAGO [4].		NEW YORK [1].
Le Fresti	Goal	Kerr
Marinucci	L. D.	Pratt
Mackay	R. D.	Heller
Bentley	L. W.	Shibicky
Dahlstrom	C	Watson
Hergesheimer	R. W.	Hextall

SPARES.
Chicago—Seibert, Wiebe, March, W. Carse, Allen, R. Carse, Chad, Thoms, Kelly.
New York—M. Colville, N. Colville, L. Patrick, M. Patrick, Coulter, Smith, MacDonald, Pike.

FIRST PERIOD.
Scoring—Dahlstrom [Bentley], 2:31; Thoms [Chad, Bob Carse], 13:13.
Penalty—Marinucci.

SECOND PERIOD.
Scoring—Hextall [Pratt], 15:00.
Penalties—Mac Colville, Coulter, MacDonald, MacKay, Pratt.

THIRD PERIOD.
Scoring—Allen [Bill Carse-Kelly], 9:44; Hergesheimer [Marinucci-Bentley], 19:43.
Penalties—None.
Referee—Ion. Linesman—MacFadyen.

SEVEN NIGHTS IN A BALL PARK! LIST SOX HOME DATES

South Siders Appear in Lamplit Debut June 4.

Dykes Picks Indians

PHILADELPHIA, Pa., Jan. 26—(AP).—Manager Jimmy Dykes of the Chicago White Sox, predicted tonight that the Cleveland Indians will win the 1941 American league baseball pennant.

The No. 2 team will be the New York Yankees, said Dykes as he left for Chicago where he will stop a day or two before continuing on to Pasadena, Cal. And as for Detroit's defending champions—

"The Tigers will do good to stay in third place back of the Yankees," Dykes declared, "especially if they lose Hank Greenberg by June."

Dykes picked Boston for fourth place, his own White Sox for fifth, followed by St. Loui., Washington, and Philadelphia.

[SCHEDULE ON NEXT PAGE.]

You may now set aside the seven evenings on which you will attend 1941 night games in Comiskey park. The American league schedule, released today, reveals the dates for the seven home lamplit games to be played by the White Sox, along with all other dates for the 77 home games.

Here are the night games:

June 4 with Philadelphia.
June 12 with New York.
July 2 with Detroit.
July 10 with Washington.
July 17 with Boston.
Aug. 15 with Cleveland.
Sept. 5 with St. Louis.

The Sox also will play four night games away from home; in Cleveland on June 27, in Philadelphia on July 30, in St. Louis on Aug. 5 and in Washington on Sept. 9. Washington in 1941 will have night baseball for the first time.

Memorial day is the only holiday on which the Sox will play at home, but there will be games on 11 Saturdays and 12 Sundays.

Return on April 11.

Jimmy Dykes and his boys will return from their road exhibition tour with the Cubs on April 11 and will play in Wrigley field that day. They will be in Comiskey park on April 12 and move back to Wrigley field the next day. Then they take off for Cleveland, where they open the season on April 15. They expect to face Bob Feller on April 15 and hope to do better than they did against him in the season opener in Comiskey park last spring. On that occasion, you'll remember, they made no hits and lost, 1 to 0.

The Chicago American league opening will be on Friday April 18 with the St. Louis Browns the attraction. The Browns will linger thru Saturday and Sunday, after which the Sox will move to Detroit for three games with the Champion Detroit Tigers.

Senators in Town April 29.

The first invasion of Chicago by eastern clubs will begin on April 29, with the Washington Senators. The Yankees will be here May 2 and 3 and the Athletics May 4, 5, and 6. The Boston Red Sox will be here May 7 and 8. The Chicagoans will be in Detroit on July 4 and in Cleveland on Labor day.

BRUINS TROUNCE HAMMOND, 43-33, FOR 2D IN ROW

The Chicago Bruins won their second straight National Basketball league victory yesterday afternoon when they defeated the Hammond Ciesars, 43 to 33, in Hammond. The Bruins play Sheboygan in the 132d Regiment armory Wednesday night.

BRUINS [43].	B	F	P	HAMMOND [33].	B	F	P
Adams,f	1	1	2	Vaughn,f	4	4	2
Hapac,f	3	1	3	Neu,f	3	4	2
Novak,c	3	1	3	Hutchins,c	1	0	1
Szukala,g	2	0	2	Ruh,g	0	0	3
Kautz,g	1	3	3	Behr,g	2	0	4
O'Brien,f	1	0	1	Joff,f	0	0	0
E. Johnson,f	0	0	1	Johnson,f	1	0	1
Ball,f	0	0	0	Evans,c	1	0	1
Linskey,g	1	0	0	Bowman,g	0	0	0

Free throws missed—Novak, Vaughn, Neu, Evans [2], Ruh [2], Behr.

Hockey Standings

NATIONAL LEAGUE.

	W.	L.	T.	Pts.	G.	O.G.
Toronto	19	8	3	41	89	57
Boston	13	7	9	35	100	71
Detroit	13	10	3	34	71	60
CHICAGO	12	13	6	30	68	72
N. Y. Rangers	10	14	7	27	81	82
Montreal	10	16	4	24	70	83
N. Y. Americans	6	17	7	19	53	107

LAST NIGHT'S RESULTS.
Chicago, 4; N. Y. Rangers, 1.
Toronto, 2; Detroit, 0.
Boston, 6; N. Y. Americans, 1.

MOON MULLINS—PUNCHY!

YOU LOST IT ALL ON THE RACES? AFTER ME MORTGAGIN' MY CAR TO GIVE YOU FINANCIAL BACKIN' BECAUSE YOU CLAIMED YOU COULDN'T LOSE WITH THEM MAGIC DICE.
AHM SORRY, BOSS. BUT AH LOST DE DICE.
WELL, I GOT TO RAISE SOME DOUGH SOME WAY- I'LL GET YOU A FIGHT IN TH' PRELIMINARIES AT TH' LEGION HALL FRIDAY NIGHT.
BUT, BOSS, AH AIN'T IN NO SHAPE FOH FIGHTIN'
AW, I KNOW THAT, BUT IT'S TIME SOMEBODY GIVE YOU A GOOD LICKIN'!
Reg. U. S. Pat. Off.
Copyright, 1941, by News Syndicate Co. Inc.

Back to the Farm? John Would Like to Win Golden Glove First

BY WILFRID SMITH.

John Kiraly, 18 years old, from Catawba, Wis., and four of his high school chums—all graduated from the county seat school in Phillips, Wis., last June—are in Chicago. "We just lit out to see the big city," is the way John describes it. His visit will include an attempt to win a Golden Glove.

John and his buddies live at 4655 Kenmore avenue. He's employed as a bus boy from 8 a. m. until 5 p. m., except Thursday, at O'Connell's restaurant, 538 Diversey parkway. Except for the rush hours John says it's not a bad job by any means. It also enables him to continue his sightseeing in Chicago as well as his Golden Gloves battles.

An Escape from the Cows.

Young Kiraly, Hungarian by race and an American by birth, also may have wished to escape, at least temporarily, from the job of assistant custodian of his father's 16 cows. The elder Kiraly operates a dairy farm at Catawba and while John has five sisters—four older than he—he is the only boy in the family. This situation undoubtedly nominated him long ago for the farm chores.

John's friendly smile when accused of shirking farm chores convinced his interviewer that he was seeking relief from monotonous tasks as well as beginning his own adventures in the city of which he had heard so much and knew so little. So far all is golden and that may eventually include an amateur boxing championship.

An Excellent Athlete.

Young Kiraly is one of the best athletes entering novice Golden Gloves. He played football and basketball in high school and was captain of his team in the latter sport. At the age of 15 he became interested in boxing when that sport was introduced in Catawba by Father Martriner. John hasn't had experience except in friendly training bouts, but this has been sufficient to arouse his interest.

He admitted he would like to discover just how much ability he really has. "Not that I want to become a professional boxer," he told us, "unless I find I am real good. I studied science and mathematics in high school and I'd like to go on to college."

Right now, after five weeks in Chicago, John approves highly of our town. He is proving he can take care of himself, is having a fine time at the task, and would like to surprise his family with an amateur boxing title.

C. Y. O. Boxers Report Tonight.

The first group of Golden Gloves candidates will report tonight at 6:30 o'clock in the Catholic Youth organization gymnasium, 31 East Congress street, for physical examinations. These boys are registered with the C. Y. O. When they received instructions to report they also received parental consent cards. These cards must be presented tonight and they must be signed by parent or guardian.

Boxers who pass the rigid tests of the physicians tonight and on Thursday night in Trafton's gymnasium may choose the tournament in which they wish to compete. Experienced boxers must compete in the city championship bouts in the Coliseum Feb. 17, 18, and 19. Winners there will enter the Tournament of Champions.

There are two novice tournaments. The first of these will be held Feb. 4, 5, and 6 in St. Sabina's gymnasium, 78th place and Racine avenue. The north side tournament will be held in Loyola university gymnasium Feb. 10, 11, and 12. Entrants today and tomorrow will be assigned to the Thursday examination and thus may choose between the novice tournaments.

Brings Punch to City

JOHN KIRALY.

Indiana Plays Michigan; Ohio at Minnesota

While it is almost a certainty that Indiana university's basketball men will resume their championship march tonight at Michigan after a two weeks' vacation, even the most loyal Hoosier fans are becoming apprehensive over the surging drive of Wisconsin's Badgers. Saturday night in the Badger fieldhouse, after a stern battle in the first half, Wisconsin roared to a smashing 46 to 31 victory over Ohio State, previously undefeated in Western conference competition.

Ohio State, with victories over Michigan, Northwestern, and Chicago, had shared top honors with Indiana, which has beaten Illinois and Northwestern. Now that Wisconsin has overwhelmed Ohio State, some may point out that the Buckeyes' three conference victories were registered against teams which, until last Saturday, had a composite Big Ten record of 1 victory and 11 defeats. Northwestern trounced Michigan, 45 to 34, Saturday, and climbed into eighth position over the Wolverines.

Maroons in Cellar.

Chicago's Maroons are in tenth place, and their next game is against Iowa a week from tonight. Chicago lost its annual engagement with De Paul Saturday night in the university fieldhouse, 37 to 32.

The Hoosiers' advantage is that including tonight's game they have nine conference engagements in the same period of time that Wisconsin plays six games. Moreover, because Wisconsin already has established superiority over Iowa, Purdue, Michigan, Chicago, and Ohio State, the schedule seems to favor the Badgers. High points are Illinois at Madison, Purdue at Lafayette, Minnesota at Madison [the Gophers whipped Wisconsin in the opening game], and, of course, the Indiana-Wisconsin clash Feb. 24 in Bloomington, Ind. This can be the decisive battle of the campaign.

In the meantime, Indiana may be immediately concerned over the home series with Purdue. The first game is scheduled Saturday night and while the Boilermakers apparently do not have a squad equal to that which won the 1940 Big Ten title, an Indiana-Purdue battle always is a contest apart. Purdue was beaten twice by Indiana last year but won the championship when Indiana lost to Minnesota, Northwestern, and Ohio State.

Hoosiers Play Buckeyes Twice.

The Buckeyes' 44 to 26 victory over Indiana in Columbus on Feb. 26 last year, when that defeat eventually cost the Hoosiers a share of the title, is reason for additional concern. The Hoosiers have a pair of games with Ohio State coming up.

Ohio State and three other conference teams have suffered one defeat. Theoretically, Ohio State, Illinois, and Iowa, as well as Wisconsin, are challengers to Indiana's leadership. Whether Ohio State will crack completely may be found out tonight when the Buckeyes face Minnesota in Minneapolis. The Gophers usually are much better on their own court, and for that matter, Michigan is the only foe Ohio State has defeated on tour.

The remainder of this week's schedule involves several nonconference contests preliminary to the six game Big Ten program next week. Purdue is host to Detroit tomorrow night. The University of Mexico is scheduled at Illinois the following night and on Thursday Loyola meets the University of Chicago. Millikin at Iowa and Ohio State at Butler on Saturday conclude this list.

College Basketball

TONIGHT'S GAMES.
Indiana at Michigan.
Ohio at Minnesota.

GOLDEN GLOVES
ticket
RESERVATIONS
may be made now
by mail.

Send money order or check, payable to Chicago Tribune Charities, Inc., to Golden Gloves Ticket Manager, Tribune Tower, Chicago.

Reserved seat prices are:
Chicago City Finals (Coliseum, Feb. 18), $1.65.
Tournament of Champions (Stadium, Feb. 24-25), 50c, 75c, $1.10.
Tournament of Champions (Stadium, Feb. 26), 75c, $1.10, $1.65.
Finals (Stadium, March 7), $1.10, $1.65, $2.20, $3.30.

ORDER TODAY—SPECIFY TOURNAMENT AND DATE

DAVIS, FASTEST RUNNER, WALKS—BUT IN HIS SLEEP

And Speed Is Cardinal Sin in His Home Town.

San Francisco, Cal., Jan. 26 (AP).—Harold Davis, who runs as fast as a deer when he's awake, walks in his sleep and comes from Morgan Hill, where speed is practically a cardinal sin, left today for New York City.

Dominic DiMaggio, who carved himself a slice of baseball glory last year in his first season as a major leaguer, leaves tomorrow for Boston.

The trips are events in the lives of the two youngsters, both destined to write their names boldly on the pages of athletic history. Take their cases in sequence.

He's World's Fastest.

Davis is heir apparent to the title of world's fastest human. He won the National A. A. U. 100 meter championship in 10.3 seconds and the 220 meter crown in 20.4 last year. In addition he set the national junior college records for 100 yards, 100 meters, 220 yards, and 200 meters in 1940.

As a student at Salinas Junior college he was America's sprint sensation last season. He is at the same school this year and in 1942 is expected to wind up at the University of California.

Davis will be seen in action at the Millrose games, New York, Feb. 1 and in the Boston A. A. meet, Feb. 8, his first crack at big time indoor competition. Eastern track fans may be disappointed. The youngster is a notoriously slow starter and the most powerful finisher in the history of California track meets.

May Be Left at Post.

His chief rival will be Norman Ewell, Penn State Negro. Davis ran away from Ewell in the outdoor meets last year. In short sprints on the boards he may be left at the post by Ewell who gets away quicker than the smoke from the starting gun.

Davis who is 20 years old, eats, talks and sleeps sprint. On trips, his coach, Lloyd Winter, sleeps in the same room with Davis—with his bed in front of the window. At any time Davis is likely to walk, and sometimes run, while still in the snoozing stage. His home town, Morgan Hill, is considered one of the toughest municipalities on speeders in the state.

One of baseball's mightiest little men of 1940, younger brother Dominic of the redoubtable New York Yankees' Joe, takes off tomorrow. At Boston, Jan. 30, he will be awarded a trophy voted him by Boston sports writers as the outstanding rookie player of the year.

Prefers Feller to Speech.

Dominic, who has spent the winter helping operate brother Joe's restaurant, is preparing a nifty speech to make at the trophy presentation banquet. "I would rather face Bobby Feller with a 3 to 2 count and the fast one coming," he admitted.

Altho he hasn't engaged in athletic activities since last baseball season, Dominic topped the scales at 175 pounds today, only a couple of pounds over his playing weight.

In the Wake of the News

BY ARCH WARD.

A. J. LEWANDOWSKI, University of Nebraska basketball coach, defends the rules and the officials against the charge that there is too much whistle tooting. . . . "When you play basketball," he says, "you don't want to play football. If a player is not fast enough to stay with his opponent without fouling, he's not fast enough to play the game." . . . Henry P. Edwards, director of the American league's publicity bureau, recalls that the late Jack Leliveit, manager of the Seattle club at the time of his death, made 11 hits in his first 11 times at bat as a pinch hitter for the Cleveland Indians. . . . All dropped just over the shortstop's head. . . . Opponents devised the strategy of moving the left fielder close behind the shortstop and they caught his next two drives. . . . Ceferino Garcia, former New York middleweight champion, who is 34, is one of the oldest active boxers. . . . When his Macomb Teachers basketball team tied a game with Iowa State Teachers in the last 40 seconds, Coach Ray Hanson fainted and did not see his captain sink the winning basket in the last 9 seconds. . . . Revived with smelling salts, Coach Hanson wanted to know who won, and when told his team had squeezed out a victory, he fainted again. . . . It is unofficially reported that Mr. Hanson will be glad to swoon any time under similar circumstances. . . . Ray Blades, new manager of the New Orleans club, has bought a plane in which to go rookie hunting. . . . Mike Enich, Iowa tackle and captain, missed only 23 minutes of the seven games played by the Hawkeyes last fall. . . . It's quite a trip from Palo Alto to Poughkeepsie, and despite its share of the Rose Bowl receipts, Stanford can't see its way clear to adopt rowing on an intercollegiate basis. . . . Al Masters, Stanford's graduate manager, estimates it would take $50,000 annually to put the Indians on the Hudson. . . . The University of California spends approximately $35,000 a year on rowing. . . .

The first 1941 rosters published in each major league, those of the Cubs in the National and the Tigers in the American, reveal that while February is the month the players start work, it is not the month in which any member of either squad started life. . . . No Cub has a birthday in June, either, but there are Tiger birthdays in every month except February. . . . Five Cubs have birthdays in August and five Tigers have birthdays in March. . . . Hank Greenberg was born on New Year's day; Charlie George, Cub rookie catcher, on Christmas day; Lou Novikoff on Columbus day, and Charley Root on St. Patrick's day. . . . Murray Franklin, Tiger rookie infielder, arrived on April Fool's day, and Bob Henriksen, the Cubs' new pitcher, on May day. . . . Larry French of the Cubs and Pat Mullen of the Tigers were born on Nov. 1. . . . All of this probably is deeply significant to astrologers, but frankly it doesn't mean a thing to this department.

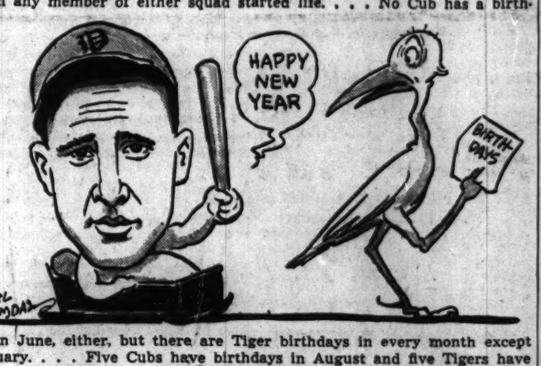

Paradox.

Men are especially canny creatures.
They can manage a steal
In a big business deal,
But dumb little lasses
With a few cagey passes
Maneuver them right to the preacher's.

—Suzanne Maurer.

* *

Suggested Theme Song.

American People: "The Rise of Taxes Are Upon You."

—Jeffery Saucer.

* *

Why Wives Desert Husbands.

Monday—Bowling night.
Tuesday—Lodge meeting.
Wednesday—Sick friend.
Thursday—Board meeting.
Friday—Boys have fish fry.
Saturday—Customer came to town.
Sunday—Resting to get started for next week.

—R. P. Richards.

* *

Round the Razzberry Bush.

So Hitler and Mussolini agreed on everything at their recent meeting! Ten to one Mussolini said yes more times than a henpecked husband.

—J. E. F.

It may have been a good idea not to change horses in the middle of the stream, but why take off the bridle?

—Jim Hoffer.

* *

Thought for the Day.

In Europe men are dropping bombs on helpless women and children, ruthlessly setting fire to hospitals, and bending every human energy toward the accomplishment of havoc and ruin. Over here, Chicago firemen, assisted by several volunteers, risked their lives the other day to rescue a little puppy which somehow had got marooned on a cake of ice that was floating down the river. There, my friends, is something to think about.

—Jazbo of Old Dubuque.

* *

Ode to a Typewriter.

Instrument of my despair,
Frankly, you get in my hair.
I must sit and make you clatter
While my hips grow slowly fatter.
Just when there is most to do
You always strip a gear or two;
I would like to wring your neck,
But I need that weekly check.

—C. G.

It Takes All Kinds.

While the clerk of draft board No. 2, Watseka, Ill., was in the midst of her bath Saturday night, the telephone rang and she ran down two flights of stairs to answer it.

Voice: "You're on the draft board, aren't you?"

She: "Yes."

Voice: "How many teeth does a draftee have to have before he is accepted?"

She: "Twelve—six masticators and six biters."

Voice: "Thank you. I was just working my crossword puzzle and wanted to finish it."

—Dorothy Long, clerk.

* *

A Reminder.

Some years ago we hated the kaiser,
But that's long ago, now we are wiser.
We hated so well that we sent our boys
Over the sea like a shipment of toys,
Toys for the mongers to wind and start;
We, too, at home were given our part,
Hate more, give more, make the world free.
We all know the outcome, the world isn't free,
And the gent whom we hated and thought of with scorn
Is a peaceful old man now living in Doorn.

—Robert Blackadder.

* *

Thinkogram.

Memories of dear ones are what keep us alive.

—Anne Jesty Rogers.

* *

Sudden Thoughts.

Where does the ice cream go when it melts? —The Offspring.

The young fellow who met a stewardess on a Chicago-Los Angeles plane and was engaged before they landed proves that all of the perils of air travel have not been eliminated.

—W9SZW.

* *

Encyclopedia Americana.

Birth certificate—Proof of delivery.

—J. A. S.

* *

The Wake Depends
Upon Its Friends.

—

Ten Years Ago Today—Allen Hall and Art Thurnblad were tied for first place in the world three cushion billiards tournament. . . . Max Schmeling, world heavyweight champion, arrived in the United States looking for some one to fight.

BARTHOLOMEW'S 5 MILE VICTORY CLINCHES TITLE

3 Chicagoans Win Championships.

Table of Points

INDIVIDUAL.
MEN.

Ken Bartholomew, Minneapolis, Minn.	100
Leo Freisinger, Chicago	60
Del Lamb, Milwaukee, Wis.	40
Charles Leighton, Minneapolis, Minn.	40
Vic Ronchetti, Chicago	30
Bernard Cannata, Chicago	20
Richard Cover, Minneapolis, Minn.	20
Ted Ellenwood, Fort Johnson, N. Y.	20

WOMEN.

Carmelita Landry, Fitchburg, Mass.	120
Louise Herou, Minneapolis, Minn.	30
Martha Ryan, Minneapolis, Minn.	30
Doris Tetzlaff, Minneapolis, Minn.	30
Elaine Gordon, Chicago	20
Helen Deswarte, La Crosse, Wis.	10

La Crosse, Wis., Jan. 26 [Special]—Ken Bartholomew of Minneapolis regained the national outdoor speed skating championship today, dethroning Leo Freisinger of Chicago, by winning the five mile and finishing second in the mile, the last two events on the day's program. Bartholomew first won the championship in 1939.

Bartholomew covered the five miles in 14:54.8 after he had overcome Freisinger's lead in the point standings by finishing second to Del Lamb of Milwaukee in the mile. Victory in this event brought his total points for the two day competition to 100, 40 more than Freisinger, Lamb and Charles Leighton of Minneapolis, who finished in a tie for second place.

Team Title to Minneapolis.

Minneapolis won the team championship scoring 760 points to Chicago's 590, largely thru the efforts of Bartholomew, who won the two and five mile events and finished second in the mile and the half mile.

Freisinger fell in the 220 yard event today, but took a lead on points by winning the half mile, then was shut out in the mile and five mile.

Three Chicagoans won national championships and another tied for a title. In the juvenile division, Don Laser, of the C. Y. O. captured one event, the 220 yard dash, and finished second in the other, the 440 yard dash, to take the title. Virginia Mazzetta, a Chicago Tribune Silver Skates winner, finished first in the 220 and 440 yard dashes to win the girls' juvenile championship.

Lloyd Lundeen of Chicago tied with Glenn Chadima of Cedar Rapids, Ia., for the boys' title in the midget division, recognized in a national meet for the first time this year. Chadima is 1941 Chicago Tribune Silver Skates champion. The fourth Chicago champion is Don Fahrenbach, another Tribune Silver Skates winner, who amassed 70 points in the junior boys' division.

Eastern Girl Wins.

The women's championship went to Carmeita Landry of Fitchburg, Mass., who defeated Louise Herou of Minneapolis in the mile, the deciding event. Miss Landry scored 120 points in the two day competition.

Audrey Naas of Minneapolis and Betty Knapp of St. Paul tied for the girls' intermediate championship. Each had 50 points, all made in yesterday's competition. Summaries:

MEN.

SENIOR 220 YARDS—Won by Del Lamb, Milwaukee, Wis.; Ted Ellenwood, Fort Johnson, N. Y., second; Bernie Cannata, Chicago, third. Time—:18.6.

SENIOR ONE-HALF MILE—Won by Leo Freisinger, Chicago; Ken Bartholomew, Minneapolis, second; Don Johnson, Minneapolis, third. Time—1:16.9.

SENIOR ONE MILE—Won by Del Lamb, Milwaukee, Wis.; Ken Bartholomew, Minneapolis, second; Chuck Leighton, Minneapolis, third. Time, 2:53.

SENIOR FIVE MILE—Won by Ken Bartholomew, Minneapolis; Chuck Leighton, Minneapolis, second; Bob Hachenbach, Chicago, third. Time, 14:54.8.

INTERMEDIATE 440 YARDS—Won by Marvin Thomson, Chicago; Ed Olson, Cleveland, O., second. [Only official finishers.] Time—:38.2.

INTERMEDIATE TWO MILE—Won by Marv Thomson, Chicago; Melvin Romfo, Minneapolis, second; John Werket, Minneapolis, third. Time, 6:02.9.

JUNIOR 440 YARDS—Won by Don Fahrenbach, Chicago; Allan Sprosty, Delafield, Wis., second; Frank Birlando, Chicago, third. Time—:39.3.

JUNIOR THREE-QUARTER MILE—Won by Dick Anderson, Minneapolis; Ronald Rieber, La Crosse, Wis., second; Ted Tilden, Glen Ellyn, Ill., third. Time, 2:14.

JUVENILE 440 YARDS—Won by Jerry Fahrenbach, Chicago; Don Laser, Chicago, second; Bob Mohr, Minneapolis, Minn., third. Time—:41.6.

MIDGET 440 YARDS—Won by Lloyd Lundeen, Minneapolis; Glenn Chadima, Cedar Rapids, Ia., second; Donald Cook, Cedar Rapids, third. Time, :51.1.

WOMEN.

SENIOR 440 YARDS—Won by Carmelita Landry, Fitchburg, Mass.; Louise Herou, Minneapolis, Minn., second; Doris Tetzlaff, La Crosse, Wis., third. Time—:41.8.

SENIOR HALF MILE—Won by Carmelita Landry, Fitchburg, Mass.; Louise Herou, Minneapolis, Minn., second; Elaine Gordon, Chicago, third. Time—1:40.2.

SENIOR ONE MILE—Won by Carmelita Landry, Fitchburg, Mass.; Louise Herou, Minneapolis, second; Helen Deswarte, La Crosse, Wis., third. Time, 3:17.4.

INTERMEDIATE 440 YARDS—Won by Shirley Jane Burnett, Chicago; Shirley Klaris, Chicago, second; Anita Burr, Madison, Wis., third. Time—:44.6.

JUNIOR 440 YARDS—Won by Phillis Nelson, Minneapolis, Minn.; Lorraine Potzmann, St. Paul, Minn., second; Audrey Nelson, Minneapolis, Minn., third. Time—:44.6.

JUNIOR HALF MILE—Won by Phyllis Nelson, Minneapolis, Minn.; Lorraine Potzmann, St. Paul, Minn., second; Lila Mae Nass, Escanaba, Mich., third. Time—1:41.

JUVENILE 440 YARDS—Won by Virginia Mazzeta, Chicago; Delores Autey, Minneapolis, second; Mary Allen, Chicago, third. Time, :46.6.

MIDGET 440 YARDS—Won by Gracia Rogers, Cleveland, O.; Marilyn Gross, Escanaba, Mich., second; Alice Mikkelson, Chicago, third. Time—:53.7.

KLEMUNDT WINS MILE IN TILDEN SKATING MEET

C. Y. O. Takes Team Title; Two Tie for Second.

Table of Points

C. Y. O.	230	Farragut S. C.	40
Tilden S. C.	190	Northwest S. C.	40
Glen Ellyn A. A.	190	Swift Playground	30
Pierce Playground	90	Barrett A. C.	30
Elsie S. C.	60		

Marshall Klemundt of the C. Y. O. sped over the snowy ice course at Ogden park yesterday in the Tilden Skating club meet to win the men's mile. His second in the 440 yard dash added to the winning point total for the green and white clad C. Y. O. team, which nosed out the Tilden and Glen Ellyn squads, 230 to 190 points.

C. Y. O. Scores Slam in 440.

In the men's 440 yard event all three winners were representatives of the C. Y. O. Max Kargol was the winner, Klemundt was second and Bob Nutting, third. The time was 45.3 seconds.

The Glen Ellyn A. A., which will be host to the state's fastest skaters next Sunday when it sponsors the state championships on Lake Ellyn; Pierce playground, and Tilden also scored grand slams in individual events. The Glen Ellyn racers captured the juvenile boys' 440 yard dash. Don Baylor was the victor with Bob Edmunds second, and Victor Olson third. The time was 55.8 seconds. Pierce skaters triumphed in the boys' midget event, won by Ray Pierce. Bill Levitus was second and Oscar Bass third. The time was 27.6 seconds for the 220 yard distance.

Tilden Boys Come Thru.

Tilden skaters, favorites to win the Derby, went over the line one, two, three in the 440 yard race in the boys' intermediate division. It was won by Bob Farbin with Vernon Davies second and Mike Bracken third. The time was 43.8 seconds. Summaries:

MEN.

SENIOR OPEN, 1 MILE—Won by Marshall Klemundt, C. Y. O.; John Tennent, Elgin, second; Max Kazrol, C. Y. O., third. Time, 3:39.5.

CLASS B, ¾ MILE—Won by Sam Hare, Barrett A. C.; Tony Andreitio, Tilden S. C., second; Don Schilline, Farragut S. C., third. Time, 2:39.

CLASS C, 880 YARDS—Won by Alex Aquilino, C. Y. O.; Bill Johan, Tilden S. C., second; Art Johnson, Glen Ellyn A. A., third. Time, 1:42.5.

SENIOR OPEN 440 YARDS—Won by Max Kargol, C. Y. O.; Marshall Klemundt, C. Y. O., second; Bob Nutting, C. Y. O., third. Time, :45.3.

NOVICE, 880 YARDS—Won by Tony Piplak, Tilden S. C.; Carl Fried, Tilden S. C., second; Andy Morales, C. Y. O., third. Time, 1:46.7.

GIRLS.

SENIOR, 880 YARDS—Won by Alice [Sid] Steffen, C. Y. O.; Veronica Leonard, C. Y. O., second; Dot Sodanski, Northwest S. C., third. Time, 2:05.

JUVENILE, 220 YARDS—Won by Barbara Tilden, Glen Ellyn A. A.; Rosalie Weiss, Pierce playground, second; Nina Scalf, Pierce, third. Time, :31.9.

INTERMEDIATE, 880 YARDS—Won by Marge Daily, Elgin S. C.; Grace Jaynes, Northwest S. C., second; Liv Hudson, Tilden S. C., third. Time, 2:10.9.

JUNIOR, 440 YARDS — Won by Shirley Catlin, Glen Ellyn A. A.; Luella Dumez, C. Y. O., second; Marge Catlin, Glen Ellyn A. A., third. Time, :59.8.

MIDGET, 220 YARDS—Won by Betty Verhoist, Swift playground; Joan Murphy, Glen Ellyn A. A., second; Grail Creed, Elgin S. C., third. Time, :33.8.

BOYS.

INTERMEDIATE, 440 YARDS—Won by Bob Farbin, Tilden S. C.; Vernon Davies, Tilden S. C., second; Mike Bracken, Tilden S. C., third. Time, :43.8.

INTERMEDIATE, 880 YARDS—Won by Jim Kocak, Farragut S. C.; Charles Schmuddle, Tilden S. C., second; Bob Farbin, Tilden S. C., third. Time, 1:43.

JUNIOR, 440 YARDS—Won by Larry Hansen, Glen Ellyn A. A.; Bob Christensen, C. Y. O., second; Dave Mussen, Northwest S. C., third. Time, :48.2.

JUVENILE, 440 YARDS—Won by Don Baylor, Glen Ellyn A. A.; Bob Edmunds, Glen Ellyn, second; Victor Olson, Glen Ellyn, third. Time, :55.8.

MIDGET, 220 YARDS—Won by Ray Pierce, Pierce playground; Bill Levitus, Pierce, second; O. Bass, Pierce, third. Time, :27.6.

SNEAD'S SUB-PAR 136 TRIUMPHS IN CROSBY TOURNEY

Rancho Santa Fe, Cal., Jan. 26 (AP).—Sammy Snead captured Singer Bing Crosby's annual $3,000 pro-amateur golf tournament today for the third time in its five year history.

Snead found the rolling hills of Rancho Santa Fe Country club much like those of his native West Virginia and turned in a 36 hole total of 67—69—136, eight strokes under par. He received the plaudits of the largest crowd in the tournament's history and a check for $500.

While the first round leader, Ed [Porky] Oliver of Hornell, N. Y., fell back with a 75 for 141, Craig Wood, the big belter from Mamaroneck, N. Y., closed with a rush with 69—68—137 to take second money of $350.

Tied at 138 were Harold [Jug] McSpaden of Boston, and Bill Nary, of Rancho Santa Fe.

SOCCER TEAMS SNOWED OUT.

All soccer games scheduled yesterday were postponed on account of snow.

THE GUMPS—SUPER SERVICE

Co-eds Enjoy the Snow, Too

[TRIBUNE Photo.]

Snow that blanketed the midwest yesterday was especially heavy in the vicinity of Williams Bay, Wis., and these three co-eds of George Williams college enjoyed themselves tobogganing. Left to right, they are, Betty Samuels, Mary Dearing Jones, and Mariellyn Samuels.

Schlitz Moves Up; Wins 2 in Classic League

The Schlitz Beers bowled 1,077, 1,114, and 1,159 for 3,350 last night at the Cheltenham Recreation, won three games from the Ruppert Knickerbockers, and went into sixth place in the Classic Bowling league. Joe Traubenik led the team with 736. George Morrison had 727. The 3,350 series is second high for the season as is their 1,159 game.

The Michelobs took two games from the Koenig Braus and went into third place, one game ahead of the latter. The leading Monarchs took two from Blatz, and the Pabst Blue Ribbons defeated Ambrosia three times. The league totaled 24,446 pins for an average of 1,018.14. Scores:

SCHLITZ [3,350].			RUPPERT [2,979].		
P'elli	184	189 224	L'dman	178	211 167
Bishop	213	227 207	A.R'kin	221	178 230
Gersch	215	226 212	Skovin	192	190 240
T'enlon	220	258 258	B'dorf	174	234 246
M'son	248	224 258	K'leki	189	182 157
	1077	1114 1159		954	985 1040
MICHELOB [3,347].			KOENIG [3,140].		
Butler	199	225	Sowa	225	215 225
M'cich	216	229	K'alski	213	169 252
F.K'kin	187	257 258	Hunter	172	218 256
T'man	184	184	Jerge	209	207 215
W'nan	269	197 217	P'sen	170	211 201
Wass	199	213 206			
	1045	1069 1133		986	1005 1149
MONARCH [2,968].			BLATZ [2,779].		
Hesch	220	200	Th'son	174	172 178
Eland	176	193 208	Garant	161	193 182
Ledene	174	211 200	Rudcki	213	185 178
Myers	201	210 235	Slanina	192	195 204
Lensen	189	202 184	Smith	197	164 191
	925	1036 1007		937	909 933
PABST [3,094].			AMBROSIA [2,889].		
Fr'tag	224	216 223	Zajac	185	223 210
Sinks	204	211 211	Nota	139	194 172
Fuller	223	192 188	Moon	224	225 175
Grats	192	225 194	S'quist	178	193 167
Kr'ake	182	203 206	Ryan	224	183 197
	1025	1047 1022		950	1018 921

Marvin Erickson, 4538 North Virginia avenue, was elected president of the organization's annual meeting in the Stevens hotel yesterday. He succeeds Walter Juergensen, 5066 North Winchester avenue, who was named treasurer.

A. L. Sindelar was reelected secretary for a six year term and other officers named, all of whom with the above were named for a two year period, are:

Judge Stephen Adamowski, Chicago, first vice president; Dr. Baxter Sharp, Elgin, second vice president; N. M. Hubert, Waukegan, third vice president; J. H. Fitzgerald, Aurora, fourth vice president; Fred W. Tuerk, Peoria, fifth vice president; F. W. Pauley, Joliet, sixth vice president; H. L. Livingstone, Springfield, seventh vice president; L. Gebhardt, Ottawa, eighth vice president; F. A. Giddings, Danville, ninth vice president; Ray Mecherle, Bloomington, tenth vice president; W. E. Trischmann, Chicago, auditor.

Secretary Elmer H. Baumgarten of the American Bowling congress explained to directors of the Chicago Bowling association, whose meeting followed that of the state group, that participation by bowlers in the League of Leagues contest was permissible inasmuch as A. B. C. rules provide no penalty for such participation.

Close Contests Mark Play in C. Y. O. League

Closely contested games marked yesterday's round in the Catholic Youth Organization Basketball league. The St. Athanasius senior quintet won an overtime battle from St. Jerome, 19 to 18, in one contest in St. George High school gymnasium, Evanston. On the same floor, St. Nicholas junior squad of Evanston won in the last minute from Ascension, 37 to 36, when Schiavone made two free throws.

In Fenwick High gymnasium, two games were decided by one point, Ascension juniors winning over Sacred Heart, 26 to 25, and Ascension senior five triumphing over St. Bernardine, 22 to 21. St. Gertrude seniors won by two points over St. Luke, 25 to 23. In a game to decide first place in the junior class of the Fuller park section, St. Barbara dealt St. Gabriel its first setback, 22 to 21. Scores:

SENIOR.

St. Gabriel, 39; St. Roman, 25.
St. George [Lith.], 30; St. Mary Mount Carmel, 25.
St. Bonaventure, 23; St. Andrew, 20.
St. Viator, 34; St. Matthias, 20.
St. James, 36; St. Tarcisius, 30.
St. Cornelius, 58; St. Priscilla, 37.
St. Mary Training school, 39; St. Robert, 23.
Nativity B. V. M. No. 1, 39; St. Justin Martyr, 34.
St. Athanasius, 19; St. Jerome, 18 [overtime].
St. Theodore, 39; St. Simon, 22.
St. Anselm No. 1, 39; Nativity, 12.
Ascension, 22; St. Benardine, 21.
St. Gertrude, 25; St. Luke, 23.

JUNIOR.

St. Barbara, 22; St. Gabriel, 21.
St. Cecilia, 44; Sacred Heart, 24.
St. Gertrude, 22; St. Ita, 15.
St. Viator, 28; St. Bonaventure, 23.
St. Hedwig Orphanage, 67; St. James, 28.
St. Cornelius, 39; St. Tarcisius, 25.
St. Francis de Paula, 25; St. Leo, 16.
St. Elizabeth, 38; St. Ethelreda, 26.
St. Nicholas, 37; Ascension, 36.
St. Jerome, 42; St. Francis, 18.
St. Benedict, 25; Sacred Heart [70], 20.
St. Mary of Celle, 32; St. Leonard, 10.
Ascension, 26; Sacred Heart, 25.

Lou Nova Has Influenza; Postpone Minor Operation

Madison, Wis., Jan. 26 (AP). — A minor operation which was to have been performed on Lou Nova, heavyweight boxer visiting here, was postponed today. Nova entered the Wisconsin General hospital yesterday but was running a temperature today. He has a mild case of influenza.

ono

McBride Faces Maxin Tonight at Marigold

Joe Maxin, who won the 1940 Chicagoland Golden Gloves and National A. A. U. middleweight championships last year, will meet Frank McBride, competent south side boxer, in an eight round bout in Marigold Gardens, Broadway and Grace street, tonight. The agreed weight is 175 pounds.

Additional interest is focused on an eight round secondary feature between Elza Thompson, 1937 Indianapolis sectional Golden Gloves heavyweight winner, and Willie Snell, 1939 Illinois Athletic club amateur champ.

Another eight round event and two matches of four rounds complete the card. Lou Thomas, Indianapolis fighter, is paired with Orlando Trotter, also a former I. A. C. title holder, in the eight rounder.

The four rounders match Jimmy Pierce with Leif Erickson and Tony Vino with Johnny Rozina.

Karol Krauser, Polish heavyweight wrestler, and Dizzy Davis, who enjoyed themselves in an earlier meeting, will meet in a return bout in White City, 63d street and South Park avenue, tonight. Abe Coleman faces Paul Bozzell, Gene Bowman encounters Al Williams, Ad Goebbels opposes Frank Hill, and Walter Palmer meets Kid Chapman.

Billy Marquart, Winnipeg, Man., lightweight, and Davey Day, who were given a rest yesterday, will resume training in Trafton's gymnasium this afternoon for an important 10 round bout in the Coliseum next Monday. The survivor will be in line for a title match against Lew Jenkins and Sammy Angott, rival championship claimants.

Both showed to advantage in Saturday's drills. Day went four rounds with Tito Taylor, knocking down the welterweight sparmate with a right to the head in the first round.

Marquart later dropped Al Jackson, who like Day is a rangy boxer, in the first round.

Burton Defeats Carlson, 1,107-911, in Bowling Match

Nelson Burton of St. Louis defeated Adolph Carlson in a five game bowling match yesterday at Stack & Ryan's 1,107 to 911. Paul Krumske defeated Eli Maricich in a supporting match, 935 to 931.

HAVANA RESULTS.

FIRST RACE—Purse $400, claiming, 4 year olds and up, 5½ furlongs:

Horse.	P.P.	Wt.	Jockey.	Odds.
Texas Tony	6	116	G'oechea	6-1
Stubbs, 115 [F. Fernandes]				1-1
Peter H., 106 [Jemas]				7-1

Time, 1:06 3-5. Yvonne, Helmer, Sandy Bill, Bess Elam, Loyal Son, Bright Box ran.

SECOND RACE—Purse $300, claiming, 4 year olds and up, 6 furlongs:

Ida Tarp, 105 [Gonzales]	6-1	5-2	6-5	
Envoy Tony, 116 [Alfonso]		1-1	1-2	
Pytchley, 105 [Alfonso]				6-5

Time, 1:14 4-5. Hunting Ridge, Stepaside, Very Much, Fair Sunus, Pattie Donna, Whinchat, and Major Sweep ran.

THIRD RACE—Purse $400, allowances, 2 year olds, 2 furlongs:

*Presumida, 115 [Goicoe's]	7-5	2-5	Out
†Aevos Duke, 118 [Frost]		1-3	Out
†Aevos Prince, 118 [Ruiz]			Out

Time, :22 3-5. Caprichose, *Palma Real, Guia Rapids, Chipquitin, and Asorado ran. *Entry. †Entry.

FOURTH RACE—Purse $400, claiming, 4 year olds and up, 6 furlongs:

Merry Morn, 109 [R. Oliver]	.5-2	1-1	1-2
Callao, 115 [G. Napier]		3-5	1-4
Bon Mot, 117 [F. Fernandez]			1-3

Time, 1:13. Moody, Toby Tyler, Pepper Box, Merab, Royal Countess, and Gay Bubble ran.

FIFTH RACE—Purse $600, claiming, 3 year olds up, 6 furlongs:

Molest, 105 [S. Luce]	.8-1	3-1	6-5
Wise Shine, 114 [G. Napier]		8-5	1-4
Batter, 112 [M. Gonzales]			1-3

Time, 1:13 1/5. Leesburg, Boy Plunger, Be Quiet, Crackall, Stella Mc, Clocks, and Bay James, ran.

SIXTH RACE—Purse $800, handicap, 3 year olds and up, 5½ furlongs:

Match Up, 110 [Luce]	8-5	2-5	1-3
Saxy Mate, 107 [Gonzales]		8-5	1-3
Mowseen, 110 [Alfonso]			4-5

Time, 1:05 2-5. Kaptime, Osculate, Lee S., and Soldieretta ran.

SEVENTH RACE—Purse $500, claiming, 4 year olds and up, 1 1-16 miles:

Dulcimer, 99 [Luce]	5-1	8-5	1-3
Koracan, 102 [Fernandez]		1-3	1-20
Maleo Bird, 107 [Oliver]			6-5

Time, 1:46 2-5. Beaver County, Jacopobelle, and Jinx Buster ran.

EIGHTH RACE—Purse $400, claiming, 4 year olds and up, mile and 60 yards:

Brustigert, 113 [Gonzalez]	6-1	5-2	6-5
Jules Lazard, 116 [Fernandez]		5-2	6-5
Top Way, 113 [Benitez]			1-3

Why Tarry, Play Shoot, Gay Boy III., Sun Apollo, Wahcoo, Bay Eagle, and Lady Tichner ran.

GOLDEN GLOVES

Please enter me in the fourteenth annual Golden Gloves amateur boxing tournament sponsored by the Chicago Tribune Charities, Inc.

Print name and address plainly with pencil. Check your division, novice or open.

☐ NOVICE DIVISION
☐ OPEN DIVISION

Name .....

Street .....

City .....

Club (if any) .....

Age ..... Number of Previous Bouts .....

Mail application to Wilfrid Smith, Sports Department, Chicago Tribune, Chicago, Ill. You will receive instructions for medical examination by mail.

HIALEAH PARK ODDS AND JOCKEYS

FIRST RACE—Maidens, Claiming, 2 year olds, 7 furlongs:

Horse.	P.P.	Wt.	Jockey.	Odds.
Hard Carry	13	116	P. Roberts	15-1
All Heels	11	120	E. Elam	15-1
Whiscendant	9	113	E. Arcaro	15-1
Mansmont	1	109	Robertson	15-1
Villager Lad	5	107	D. Prater	15-1
Dennis F.	2	114	J. Anderson	15-1
Miss Shepper	13	106	W. Eads	15-1
Miss Carlie	6	117	C. Charlton	20-1
Lady Clipper	3	113	P. Milligan	20-1
Son Islam	12	112	R. Nash	20-1
Maequel	14	112	Robertson	20-1
Scotch Sage	17	116	J. Leyland	20-1
Ripplet	4	111	E. Decamillis	8-1
Remembering	13	116	W. D. Wright	5-2
Oldwick	8	114	W. Meade	5-1
Sweep Swinger	16	118	J. Harrell	8-1
Violante	7	104	C. McCreary	8-1
Balladine	10	113	S. Young	10-1

SECOND RACE—Claiming, 3 year olds, 6½ furlongs:

Monk's Memo	13	117	M. Briggs	10-1
Puro Oro	12	109	P. Roberts	15-1
Stop Loss	15	111	W. Eads	15-1
Nancy V.	16	116	J. Renick	15-1
Burning Embers	9	111	F. A. Smith	15-1
Belasco	1	111	G. Seabo	20-1
Classic Beauty	11	111	G. Hearsey	20-1
Patricia A.	2	116	D. Meade	20-1
Esta	10	111	W. Emery	30-1
Rose Anita	6	111	W. Borton	4-1
Our Florence	5	113	C. McCreary	3-1
Fantasma	4	111	W. Eads	6-1
Magic Lady	14	111	C. McCreary	6-1
Bit o' Green	4	116	D. Meade	8-1
Cheerio	8	111	W. Emery	8-1
Easy Flying	7	111	L. Haskell	10-1

THIRD RACE—Maidens, claiming, 3 year olds, 3 furlongs:

Rebbina	10	115	S. Young	15-1
Sea Chanty	12	120	Robertson	15-1
Brave Action	15	115	W. Emery	20-1
Old Smoothy	1	115	H. Maynell	15-1
Flood II	3	115	W. Eads	20-1
Alchemy	6	120	J. Stout	20-1
Arestino	8	120	T. May	20-1
Chorus	7	120	D. Meade	20-1
New Book	16	120	T. May	30-1
Tragic Ending	14	115	L. C. Haskell	7-5
Sergeant Bob	11	115	G. Hearsey	10-1
Boston Lisa	2	110	W. Eads	10-1
Spalpeen	13	115	H. Maynell	8-1
One Tip	4	120	A. Robertson	6-1
Wise Hobby	4	120	L. Hanford	5-1
Embrace	9	110	C. McCreary	12-1

FOURTH RACE—Claiming, 4 year olds and up, 6½ furlongs:

Pumprun	10	115	W. Kermay	10-1
Merry Gesture	9	110	D. Meade	10-1
Domikin	13	120	W. Emery	10-1
Court Counsel	1	115	F. Maschek	15-1
Woodvale Lass	16	103	C. McCreary	15-1
Maeline	14	102	T. Bates	15-1
Handiboy	15	107	P. Roberts	20-1
Range Dust	4	110	McAndrews	20-1
Espino Gold	5	113	S. Young	20-1
Short Distance	3	111	J. Anderson	20-1
Grandstar	12	106	W. Eads	20-1
Throttle Wide	7	110	R. Nash	5-1
Michigan Flyer	11	118	D. Meade	6-1
Yes or No	2	111	E. Arcaro	8-1
Jelwell	8	115	S. Young	8-1
Remarkable	6	108	M. Briggs	6-1
Curious Coin	3	113	J. Anderson	10-1
Starry Hope	4	110	J. Stout	10-1
Ice Water	8	113	A. Robertson	12-1
Seventh Day	1	106	W. Eads	15-1
Irish Day	6	107	P. Roberts	20-1
Alcinous	7	105	C. McCreary	20-1

FIFTH RACE—3 year olds, 6 furlongs:

Le Chat	9	113	J. Harrell	5-2
Royal Robes	2	111	W. D. Wright	5-1
Wishing	11	105	L. C. Haskell	8-1
My-Cop	10	110	R. Nowell	8-1
Dawn Attack	5	116	E. Arcaro	6-1

SIXTH RACE—Allowances, 4 year olds and up, 1⅛ miles:

Trimly	7	107	No Boy	8-1
High Fidelity	6	114	E. Arcaro	4-1
†Sun Mica	3	120	D. Meade	5-2
*Snow	2	100	H. Lindberg	6-5
*Gino Rex	5	115	W. Eads	6-5
†Play House	1	115	D. Meade	5-2
Dorinar	4	108	C. McCreary	5-1

*Codd entry. †Miles-Bromley entry.

SEVENTH RACE—Claiming, 4 year olds and up, 1⅛ miles:

Prince Derek	12	115	T. May	10-1
Brown Slave	9	112	R. L. Vedder	10-1
Wanna Byro	15	112	L. Barber	15-1
Orchard Run	5	110	E. Arcaro	15-1
Bell Helen	15	103	F. Farrell	20-1
Broad Vision	11	113	D. Meade	20-1
Stockboard	3	113	S. Young	20-1
Glad Eye	14	112	T. Atkinson	20-1
Just Tourist	8	103	C. McCreary	30-1
Histrionic	6	117	D. Meade	5-1
Count Morse	13	117	I. Anderson	4-1
Big Rover	2	115	J. Jacobs	5-1
Ida Rogers	10	114	W. Yarberry	6-1
Valeur	16	117	W. Maynell	8-1
Strolling By	14	112	W. Eads	8-1
Gourmet	1	113	J. Carroll	12-1

EIGHTH RACE—Claiming, 4 year olds and up, 1⅛ miles:

Pick Out	14	106	F. Farrell	15-1
Hilfair	7	103	W. Borton	20-1
Countess Lena	7	103	D. Prater	20-1
Blind Blarney	13	116	No Boy	20-1
Hide	16	108	P. Roberts	20-1
Orchids Next	10	111	W. C. Huff	8-1
Annikin	6	111	D. Meade	8-1
Chance King	3	108	C. Haskell	4-1
Military Girl	2	108	No Boy	15-1
Panalong	12	118	E. Robart	6-1
Erin's Sun	15	111	M. Briggs	8-1
Sicklebill	8	116	A. Robertson	8-1
Granduce	1	103	C. McCreary	10-1
Peanut Lady	11	103	W. Eads	10-1
Alspur	9	113	S. Young	15-1
Chance Maker	5	108	H. Maynell	15-1

AGUA CALIENTE RESULTS.

FIRST RACE—Purse $500, claiming, maiden 3 year olds and up, 6 furlongs:

Phil Wright, 122 [T. Miller]	5.40	5.20	3.20
Dr. Ford, 117 [L. Wall]		10.20	5.00
Dick Ball, 117 [Gruber]			2.60

Time, 1:14 1-5. Flashinpan, Elstree, Dowood, Flowing Ball, Snap Judgment, Gold Clasp, Rolodo, and Jumbo Pirate ran.

SECOND RACE—Purse $500, claiming, 4 year olds and up, 6 furlongs:

Lady Ballet, 106 [J. Adams]	5.20	3.80	3.00
Stokesley, 106 [B. Pearson]		15.00	9.00
Wise Baby, 109 [L. Knapp]			6.00

Time, 1:14 1-5. Bosca, My Impulse, Geranio, Mancipine, Bunch Boy, Best News, Chief Pilot, Fan Away, and Dusty Heels ran.

FOURTH RACE—Purse $500, claiming, 3 year olds, 6 furlongs:

Peter Mac, 110 [W. Gruber]	3.80	4.80	4.60
Hi Lester, 115 [R. Ch't'sen]		5.80	5.40
Flying Glide, 115 [Adams]			5.40

Time, 1:14 2-5. Dark Verse, Chota Bibi, Drake, Drift In, Plamita, Bon Reina, and Bewithlin ran.

FIFTH RACE—Purse $500, claiming, 4 year olds and up, 1 1-16 miles:

La Gata, 113 [J. Adams]	6.60	4.00	3.80
Shasta Klick, 118 [Stewart]		3.60	3.20
Luminie Boy, 110 [Pearson]			3.20

Time, 1:46 3-5. Cry Flash, Little Gloomy, Sky Mark, May Rap, Fredda T. ran.

SIXTH RACE—Purse $500, claiming, 4 year olds and up, 1 1-16 miles:

Dolly K., 105 [L. Bassett]	7.20	4.80	3.40
Delano C., 110 [M. Robison]		54.40	24.20
Full Till, 115 [F. Wilbourn]			4.40

Time, 1:49 1-5. Grail Token, Sky Comet, Havana, Wise Ace, Kai Shen, Crafters, and Fella ran.

SEVENTH RACE—Purse $500, claiming, 4 year olds and up, 1 1-16 miles:

Velox, 117 [J. Adams]	7.40	4.20	3.40
Judge Fan, 110 [B. Pearson]		4.80	3.40
Shasta Song, 110 [W'bourn]			2.80

Time, 1:48 3-5. Palliation, Dykeshooter, Prevue, Blue Hour, Foolem, Red Rajah, Black Haw, Winsome Ring, ran.

EIGHTH RACE—Purse $1,000, steeplechase, 4 year olds and up, about 2 miles:

Favorsome, 149 [Novak]	6.20	4.20	4.60
Playdena, 139 [Clements]		6.60	7.20
Glazenwood, 135 [Dorey]			7.20

Time—4:13. Perfect Liar, Debolta, Flaming Petee, Flashing Steel, Walter B., and Napoleon ran.

NINTH RACE—Purse $500, claiming, 4 years and up, 6 furlongs:

Showyard, 106 [B. Pearson]	6.00	2.80	2.60
San Leandro, 113 [J. Ad's]		2.80	2.40
Hickory Bob, 108 [Bas']			4.00

Time, 1:07. Glaspino, Booter Chief, Risotto, Comradeship, Barbadoes, Sarsita, Phantom Lee, Silva, Dengee, Batiling Knight ran.

TENTH RACE—Purse $800, handicap, 3 year olds and up, 6 furlongs:

Abide, 130 [Malear]	4.20	3.00	2.40
Bournemouth, 110 [Wall]		5.00	3.20
Cue Ball, 110 [Knapp]			3.20

Time, 1:13 1-5. Down Under, Sunbox, Senescbal, and Maisco ran.

ELEVENTH RACE—Purse $500, claiming, 4 year olds and up, 1¼ miles:

Painfull, 114 [Stewart]	13.40	6.20	4.80
Iron Red, 114 [Weida's]		18.00	12.00
Quotum, 114 [Adams]			5.00

Time, 2:08. Dasko, Mary Allen, Gailin, Sugar Creek, Social Credit, Brown Man, Steering Wheel and Rotheay ran.

TODAY'S SELECTIONS

HIALEAH PARK, MIAMI, FLA.
[Slow.]

1—Oldwick, Remembering, Violante.
2—Bit o' Green, Our Florence, Patricia A.
3—Tragic Ending, Sergeant Bob, Wise Hobby.
4—JELWELL, Michigan Flyer, Short Distance.
5—Le Chat, Royal Robes, Wishing.
6—High Fidelity, Snow, Gino Rex.
7—Glad Eye, Ida Rogers, Prince Derek.
8—Sicklebill, Annikin, Peanut Lady.

Denton Upsets Cochran in Cue Meet, 50 to 44

Tourney Facts

STANDINGS.

	W.	L.	H.R.	B.G.	Pct.
Otto Reiselt	6	0	8	50	1.000
Allen Hall	6	0	8	44	1.000
Jay Bozeman	6	0	6	44	1.000
Welker Cochran	5	1	9	33	.833
Jake Schaefer	5	1	11	38	.833
Art Thurnblad	5	1	9	47	.833
Arthur Rubin	5	2	10	38	.833
Earle Lookabaugh	4	2	8	34	.667
Tiff Denton	4	3	9	48	.571
John Fitzpatrick	4	4	7	47	.500
Paul Lewin	5	6	9	43	.455
Joe Chamaco	3	4	7	49	.429
Irving Crane	4	7	6	57	.364
Clarence Jackson	3	6	7	37	.333
Joe Moriarty	2	9	8	79	.182
Len Kenney	1	11	3	51	.083
Herb Peterson	0	11	6	0	.000
Willie Hoppe	0	0	0	0	.000

YESTERDAY'S RESULTS.

Tiff Denton, 50; Welker Cochran, 44.
Joe Chamaco, 50; Irving Crane, 23.
Paul Lewin, 50; Len Kenney, 30.
John Fitzpatrick, 50; Joe Moriarty, 30.

TODAY'S MATCHES.

1 p. m.—Joe Chamaco vs. Len Kenney.
2:30—Allen Hall vs. Tiff Denton.
4:15—Arthur Rubin vs. Joe Moriarty.
8—Jake Schaefer vs. Herb Peterson.
9:30—Otto Reiselt vs. Clarence Jackson.

Tiff Denton, the lank Kansas Citian, yesterday horned in on Johnny Layton night as the first two weeks of the world's three cushion billiard tournament came to an end in Bensinger's arena.

The 18 contestants were paying tribute to one of their fallen members, Johnny Layton, pooling their share of the gate receipts to help pay for his hospitalization. Layton was struck by a street car on the near north side more than a month ago. Receipts, including contributions from fans, were $1,250. The full amount will go to Layton.

Denton, however, was in no mellow mood for his match with Welker Cochran, the suave Californian and one of the favorites to unseat the defending champion, Willie Hoppe. The Missourian dealt Cochran his first defeat of the tournament, 50 to 44, in 48 innings. Each had runs of nine.

Hoppe, prevented from starting the championship grind because of illness, will make his debut tomorrow. He appeared with the other players last night as they went thru their répertoire of fancy shots. Score by innings:

DENTON—400 303 113 020 111 001 001
011 301 190 000 101 121 001 000 402—50.
Innings, 48. High run, 9.

COCHRAN—000 006 010 009 210 100 010
000 401 000 120 011 112 204 100 02—44.
Innings, 47. High run, 9.

Riggs Plays Kovacs Again and Loses for Third Time

St. Petersburg, Fla., Jan. 26 (AP).—Frankie Kovacs of Oakland, Cal., made it three straight on the winter tennis circuit today by defeating Bobby Riggs of Chicago, 13-11, 2-6, 6-2, 6-1, in the final of the annual Florida West Coast tournament. Mrs. Sarah Palfrey Cooke of

NEWS OF FINANCE AND COMMERCE

PROPOSE WAYS FOR SOLVING OF ARMS PROBLEMS

State Trade Groups Offer Program.

Resolutions dealing with national defense and war emergency problems were agreed upon yesterday by delegates to the annual meeting of the Associated State Chambers of Commerce as common ground for cooperation by state chambers of commerce thruout the country in supporting national legislation. The meeting was held in the Palmer House.

The group recommended to the federal government that no new social programs be enacted "during the present war emergency."

The organization proposed also that the government encourage the buying of preparedness bonds by the public after a fashion similar to the Liberty Loan campaigns of the world war.

Other Proposals Made.

It favored continuance of the Dies committee which has been investigating subversive activities, and suggested amendment of the national labor relations act "to separate the functions of adjudication from those of investigation and prosecution."

"We recommend," read the latter resolution, "that there be established a code of unfair labor practices for both employers and employés, and that employers be given the privilege of publicly presenting their views on labor disputes without fear of punishment."

Provision for a mandatory waiting period before a strike or lockout could be called in labor disputes was urged by the associated chambers. Delegates expressed disapproval of the St. Lawrence waterway.

ASKS LAKE FRONT AIRPORT.

Cairo, Ill., Jan. 26 (AP).—The Illinois Junior Chamber of Commerce adopted a resolution today favoring construction of a lake front airport at Chicago. It also asked establishment of a six man nonpartisan committee to govern the state department of conservation.

The resolution also recommended placing all department employé under civil service and establishment of a training school for game wardens.

Carl W. Feickert of Belleville, state president, presided.

STEEL MAKERS MOSTLY SOLD 3 MONTHS AHEAD

Cleveland, O., Jan. 26 (AP).—Steel mills are generally sold up thru April—their output contracted for three months ahead, the magazine Steel said today.

"Much business being placed on books may be so-called speculative business, tho it seems that by far the major share will prove purely legitimate coverage," the review said. "What had seemed speculative orders in late 1940 proved finally to have been thoroly warranted.

"Producers warn that much business being placed on the books is subject to priorities."

1941 Norge Refrigerator Line to Be Shown Today

The 1941 line of Norge refrigerators and household appliances will be introduced to 1,200 dealers and salesmen from Indiana, Iowa, and Illinois at a meeting today at the Morrison hotel sponsored by Sampson Electric company.

Average Daily Closing Prices of 30 Industrial Stocks

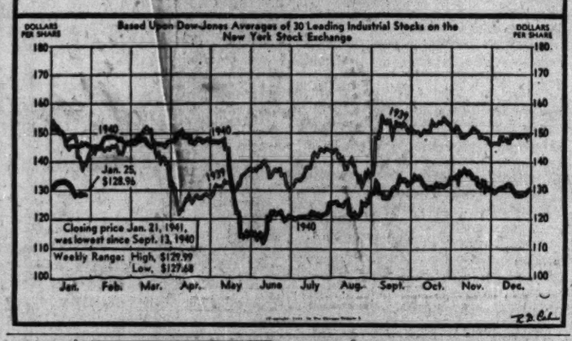

Investors' Guide

Monday, Jan. 27, 1941.

[Copyright: 1941: By The Chicago Tribune.]

TELAUTOGRAPH.

The other day I saw a writing device made by TelAutograph in operation in a department store. Does the company sell the instrument or does it rent it out? Is TelAutograph stock listed on an exchange? What have been its earnings?—J. S.

Answer: TelAutograph corporation, New York, manufactures and leases electrical instruments for the facsimile transmission of handwriting in intercommunication systems. The company is charged with the maintenance and repair of the instruments.

Leases to industrial companies recently have accounted for an increasing share of TelAutograph's new business. In previous years banks, hotels, and credit bureaus were its principal customers.

The company's 226,600 shares of $5 par common stock are listed on the New York Stock exchange. Dividends have been paid on the stock consistently since 1925. Payments in 1940 totaled 20 cents a share. A dividend of 5 cents a share will be paid Feb. 1 to holders of record Jan. 22.

The company's earnings record in recent years follows:

	Net income.	Earned per share.	Dividends per share.
1935	$145,701	$0.64	$0.75
1936	134,455	0.59	0.60
1937	137,197	0.61	0.60
1938	114,515	0.51	0.50
1939	83,103	0.37	0.30

Net income in the first nine months of 1940 rose to $79,037, equal to 35 cents a share, compared with $56,639, or 25 cents a share, a year earlier.

CHINESE LOANS.

What recent loans has the United States made to China and what is the cumulative total of such credits?

—T. W.

Answer: Loans extended to the Chinese government by the United States in the last nine years total $259,000,000. Among these credits was a $9,000,000 loan in 1931 for wheat purchases in this country, $20,000,000 in 1933 for additional wheat and for cotton, and a $25,000,000 war loan in 1938.

Aside from these advances the Export-Import bank granted credits of $20,000,000 in March, 1940, and $25,000,000 in November. This was supplemented by a $50,000,000 credit in November which would be repaid from Chinese sales of metals to the Metals Reserve company of the Reconstruction Finance corporation.

The treasury department also set aside last November $50,000,000 from its stabilization fund to support Chinese currency. This, however, was not considered a loan.

Hercules Powder Profits Rise to $4.01 Per Share

C. A. Higgins, president of the Hercules Powder company, reported yesterday that net earnings in 1940 amounted to $5,807,769, equal to $4.01 a share of common stock, compared to $3.65 a share in 1939.

OFFICIAL WEATHER FORECAST

The United States weather bureau forecast for today and tomorrow and yesterday's table of records follow:

INDIANA: Mostly cloudy, occasional light snow in north and east, colder in south Monday; Tuesday partly cloudy with little change in temperature.

LOWER MICHIGAN: Mostly cloudy with occasional light snow Monday; Tuesday partly cloudy, snow flurries in extreme east; slightly colder in southwest Tuesday.

UPPER MICHIGAN: Considerable cloudiness, occasional light snow in east, slightly warmer in east and central Monday; Tuesday partly cloudy to cloudy with snow flurries.

WISCONSIN: Partly cloudy, snow flurries in extreme northwest, slightly colder in south Monday; Tuesday partly cloudy, slightly colder in north.

IOWA: Partly cloudy, slightly colder in extreme east Monday; Tuesday increasing cloudiness, followed by light snow in southwest and extreme west.

MINNESOTA: Partly cloudy to cloudy, snow flurries and colder in north Monday; Tuesday partly cloudy, not much change in temperature.

NORTH DAKOTA: Partly cloudy and slightly colder Monday; Tuesday increasing cloudiness followed by light snow in west and central, warmer in west.

SOUTH DAKOTA: Partly cloudy, slightly colder in north and west Monday; Tuesday increasing cloudiness, warmer in west.

NEBRASKA: Considerable cloudiness, occasional light snow in extreme west, slightly colder in west Monday; Tuesday mostly cloudy, light rain or snow in south and east.

OHIO: Moderate snow in east and light snow in west, slightly colder in south Monday; Tuesday cloudy, with snow flurries in northeast; colder at night.

Place of observation	Direction of wind.	Temp. 6:30 p. m.	Highest today.	Lowest last night.	Precipitation last 24 hours.
State of weather					
Jan. 26, 6:30 p. m.					
Central standard time.					
East central states—					
Alpena, snow	N.E.	21	24	17	.02
Carbondale, cloudy	N.W.	36	46	36	...
Chicago, snow	E.	29	29	25	.40
Cincinnati, rain	N.E.	35	36	31	.17
Cleveland, snow	E.	28	30	18	.17
Detroit, snow	N.E.	24	27	19	.13
Escanaba, cloudy	N.E.	14	17	10	...
Evansville, cloudy	S.W.	39	47	36	.01
Fort Wayne, snow	E.	27	28	20	.29
Frankfort, snow	N.E.	21	23	17	.09
Grand Rapids, snow	N.E.	25	26	22	.04
Green Bay, snow	N.E.	20	27	15	.19
Indianapolis, rain	N.E.	33	33	27	.17
La Crosse, cloudy	N.E.	25	27	17	.15
Madison, snow	N.E.	26	28	20	.13
Marquette, cloudy	S.E.	15	19	9	.01
Memphis, clear	N.W.	44	53	44	.46
Milwaukee, snow	N.E.	29	29	26	.26
Moline, cloudy	N.E.	29	30	24	.08
Nashville, rain	N.W.	50	53	38	.07
Peoria, snow	N.	27	27	27	.38
Sault Ste. Marie, cldy	S.E.	7	12	6	...
Springfield, cloudy	N.W.	29	34	29	.24
West central states—					
Bismarck, cloudy	N.W.	11	14	9	...
Charles City, clear	N.E.	24	28	20	.39
Concordia, cloudy	W.	23	27	10	...
Des Moines, clear	N.E.	32	33	22	.88
Devils Lake, cloudy	S.W.	15	16	14	...
Dodge City, cloudy	S.	34	40	13	...
Dubuque, snow	N.W.	26	27	24	.37
Duluth, cloudy	N.E.	20	27	11	.04
Fargo, cloudy	S.E.	18	19	9	...
Huron, cloudy	N.E.	18	20	0	.01
Kansas City, cloudy	W.	20	22	20	.03
Little Rock, clear	N.W.	45	53	45	.23
Mpls.-St. Paul, clear	E.	20	27	17	.01
North Platte, cloudy	N.W.	30	34	—	...
Oklahoma City, cloudy	N.	34	40	23	...
Omaha, cloudy	N.W.	22	26	15	.04
Rapid City, cloudy	N.W.	38	46	5	...
Sioux City, cloudy	N.W.	23	29	9	.06
St. Louis, cloudy	W.	33	37	31	.27
Springfield, cloudy	N.W.	29	33	26	.01
Wichita, cloudy	N.W.	26	28	18	...
Williston, cloudy	N.W.	8	25	2	...
Eastern states—					
Albany, cloudy	N.	11	19	10	...
Atlanta, rain	E.	47	49	42	.11
Boston, cloudy	N.E.	26	30	20	...
Buffalo, cloudy	N.E.	24	27	21	...
New York, cloudy	N.E.	30	34	25	...
Philadelphia, snow	E.	30	35	25	.04
Pittsburgh, snow	S.E.	28	32	21	.20
Raleigh, cloudy	N.E.	41	45	33	...
Syracuse, cloudy	N.E.	21	26	17	...
Washington, snow	N.E.	31	33	28	.14
Gulf states—					
Abilene, cloudy	N.E.	49	54	31	...
Amarillo, cloudy	S.E.	42	63	17	...
Birmingham, cloudy	N.E.	53	55	43	.96
Brownsville, cloudy	S.E.	72	80	68	...
El Paso, cloudy	N.W.	41	53	33	...
Fort Worth, clear	N.E.	46	52	33	...
Galveston, cloudy	N.	68	77	62	.16
Jacksonville, cloudy	S.E.	61	75	47	...
Miami, cloudy	S.E.	73	76	—	.02
Mobile, cloudy	S.W.	63	70	48	...
New Orleans, clear	S.	68	75	56	.75
San Antonio, clear	N.E.	63	67	37	...
Shreveport, clear	N.W.	52	58	50	.05
Tallahassee, cloudy	S.E.	63	69	38	...
Tampa, cloudy	N.W.	66	77	55	...
Wilcoxburg, snow	N.W.	59	68	55	.51
Mountain states—					
Albuquerque, cloudy	Calm	46	48	25	...
Boise, cloudy	N.	25	31	21	.13
Butte, clear	N.W.	29	37	24	.01
Cheyenne, cloudy	W.	36	46	22	...
Cody, cloudy	S.E.	35	43	23	...
Denver, cloudy	W.	34	46	20	...
Havre, clear	W.	0	10	0	.14
Lander, cloudy	S.W.	33	33	7	...
Miles City, cloudy	N.W.	14	20	11	...
Phoenix, cloudy	N.W.	68	68	43	...
Salt Lake City, rain	N.W.	38	42	34	.02
Yellowstone Pk., cloudy	N.W.	27	40	25	.08
Pacific states—					
Fresno, cloudy	N.W.	57	58	50	.12
Los Angeles, cloudy	W.	60	63	52	.27
Pendleton, clear	N.W.	40	52	39	...
Portland, Ore., cloudy	N.	43	53	44	.04
San Diego, cloudy	N.W.	61	65	50	...
San Francisco, cloudy	N.W.	59	59	52	.40
Seattle, cloudy	S.E.	51	53	36	...
Spokane, cloudy	W.	40	42	35	.01
Yuma, cloudy	W.	67	67	47	...
Canadian—					
Calgary, cloudy	S.	4	8	-10	...
Edmonton, cloudy	E.	-8	-1	-20	...
Medicine Hat, cloudy	S.W.	14	20	-9	.28
Montreal, cloudy	N.	-2	1	-2	...
Toronto, cloudy	N.E.	15	17	13	...
Winnipeg, snow	S.	16	16	-18	.02

ELECTRIC LIGHT BULB MONOPOLY SUIT TO BE FILED

Washington, D. C., Jan. 26 (AP).—Attorney General Jackson announced tonight that a suit charging 12 corporations with monopolizing the electric light bulb industry would be entered in federal court at Trenton, N. J., tomorrow.

The companies named defendants were: General Electric, International General Electric, and Westinghouse Electric, all of New York; Corning Glass and American Blank Co., Corning, N. Y.; Empire Machine, Portland, Me.; N. V. Philips' Gloeilampenfabrieken, Curaco, West Indies, and New York; Consolidated Electric Lamp, Danvers, Mass.; Hygrade Sylvania, Salem, Mass.; Ken-Rad Tube and Lamp, Owensboro, Ky.; Chicago Miniature Lamp, Chicago, and Tung-Sol Lamp Works, Inc., Newark, N. J.

Declares Prices Low.

Cleveland, O., Jan. 26 (AP).—Howard A. Couse, counsel for the lamp department of the General Electric company, tonight issued the following statement in connection with the government's announcement of an anti-trust suit, "Our price reduction of last June was the 20th reduction in 20 years. Electric lamp prices are now the lowest in history."

OTIS & CO. FILES PLEA FOR BIDS ON SECURITIES

Cleveland, O., Jan. 26 [Special].—Competitive bidding for new issues of public utility securities "will end the monopoly held by a few eastern investment bankers in the origination, management and underwriting of such securities," officials of Otis & Co., Cleveland investment bankers, asserted in a memorandum filed with the Securities and Exchange commission.

The company urged the commission to adopt a rule recently recommended by the utilities division of the SEC to require competitive bidding in the sale of new securities of registered utility holding companies and their subsidiaries.

AIRPLANE FUEL OUTPUT CAPACITY MUCH INCREASED

New York, Jan. 26 (AP).—A tremendous increase in the United States' capacity to produce 100 octane gasoline—the superaviation fuel—was reported today by the American Petroleum institute.

It said American refineries by March 1 would have a capacity of 550,000,000 gallons a year of the 100 octane fuel and that this capacity could be doubled within 12 or 14 months more thru the expenditure of $30,000,000 in new plants.

Six years ago 100 octane gas was a laboratory curiosity costing $30 a gallon.

WEEK'S GRAIN PRICES

Prices of grain on the Chicago Board of Trade last week were:

Wheat.

	High.	Low.	Close Jan. 25.	Close Jan. 18.
May	$0.86¾	$0.85¼	$0.85¼	$0.86⅝
July	.81⅜	.78	.78	.81⅝
September	.81⅝	.79¼	.79¼	.81⅝

Season's range: May, 80¼ to 70c; July, 85⅝ to 76¼c; September, 83½ to 78c.

Corn.

May	.63½	.62⅝	.63	.63¾
July	.65⅝	.65⅛	.65¼	.65¾
September	.63⅝	.62⅝	.63⅝	.63⅝

Season's range: May, 66 to 54¾c; July, 65¾ to 58c; September, 63¾ to 59¾c.

Oats.

May	.37	.35¾	.36⅜	.36⅜
July	.33¾	.32¼	.33¼	.33

Season's range: May, 38 to 28¾c; July, 34¾ to 30¼c.

Soy Beans.

May	.99⅝	.95¼	.97¼	.99⅝
July	.96⅝	.91⅞	.93⅝	.96⅝

Season's range: May, $1.05 to 69c; July, $1.04¼ to 85¼c.

WHAT STOCKS DID

[During the week ended Jan. 25, 1941.]

NEW YORK STOCKS.
DOW-JONES AVERAGES.

	High.	Low.	Close.	Net chge.
Industrials	129.24	128.28	128.96	-0.79
Railroads	29.65	28.85	29.65	+0.62
Utilities	20.48	20.04	20.48	+0.21
60 stocks	43.86	43.30	43.80	+0.05

TRADING FIGURES.

	Last wk.	Prev. wk.	Yr. ago.
Advances	413	249	546
Declines	455	725	313
Unchanged	210	131	204
Total issues	1,078	1,105	1,063

Sales: Last week, 2,572,600 shares; preceding week, 2,774,440 shares; year ago, 3,128,205 shares.

OTIS ELEVATOR COMPANY

PREFERRED DIVIDEND NO. 169
COMMON DIVIDEND NO. 133

A quarterly dividend of $1.50 per share on the Preferred Stock and a dividend of 20¢ per share on the no par value Common Stock have been declared, payable March 20, 1941, to stockholders of record at the close of business on March 3, 1941.

Checks will be mailed.

C. A. SANFORD, *Treasurer*
New York, January 22, 1941.

CRANE CO.

The Board of Directors of Crane Co. has declared the regular quarterly dividend of $1.25 per share upon the 5% CUMULATIVE CONVERTIBLE PREFERRED shares of the company, payable March 15, 1941, to shareholders of record at the close of business March 1, 1941.

J. L. HOLLOWAY, *Secretary.*

Elgin Watch Gets Largest Defense Order

The largest defense order let last week by the government to companies in the Chicago area was the contract received by Elgin National Watch company, Elgin, for $5,500,000 of artillery ammunition components.

Stewart-Warner corporation, Chicago, contracted to supply $4,000,000 of machinery and equipment to the war department for use by producers of army ordnance items.

Graham, Anderson, Probst & White received a $4,763,750 contract to construct an air base in Puerto Rico.

Following is a list of the week's orders let to Chicago area companies, as compiled by the Chicago Association of Commerce:

Abbott Laboratories	$ 28,980
Automatic Transportation	13,510
Barco Manufacturing	11,840
Bell & Howell	130,059
Chicago Safe & Merchandise	3,798
Coleman Lamp & Stove	6,917
Dicke Tool company	146,646
Edison General Electric Appliance	2,560
Elgin National Watch	5,550,000
Gardiner Metal	11,352
General American Transp.	6,912
Graham, Anderson, Probst & White	4,763,750
Hartford & Hail	19,038
Industrial Filter & Pump	3,462
Inland Steel	18,960
Katzinger Company, Edward	59,600
Kellogg Switchbd. & Supply	493,000
Lewis Manufacturing	19,686
Link-Belt Speeder	17,225
Markley Clothing	21,250
Phoenix Mfg. (Joliet)	21,837
B. A. Railton company	Indefinite
Royal Metal Manufacturing	12,131
E. G. Ryan & Co.	6,200
Steele-Wedeles	Indefinite
Stewart-Warner Co.	4,000,000
Union Twist Drill	1,100
Vacuum Can	2,455

EXPORTERS CUT CREDIT LOSSES TO SMALL SUM

Care in extending credit to customers abroad has reduced the credit losses of American manufacturing exporters to "negligible" proportions, the National Association of Credit Men announced yesterday. Losses resulting from fluctuations in foreign exchange rates also have been held to a minimum, the association's foreign credit interchange bureau said.

Of manufacturing companies cooperating in a survey, 42 per cent reported they had no credit losses during the 1937-'40 period covered by a questionnaire, the association said. Another 14 per cent said their losses were "too small to compute." Definite percentage figures were shown by 23 per cent of the manufacturers whose losses did not exceed ⅛ of 1 per cent in any of the four years covered by the survey.

DECLARE ARMS ORDERS TO BE FILLED ON TIME

New York, Jan. 26 [Special].—The National Association of Manufacturers in announcing the results of a nation-wide poll of manufacturers holding national defense contracts, asserted today that all except 7 per cent of the contracts will be filled on time.

This prospect was held out notwithstanding the fact that delays had been experienced by 67 per cent of the companies included in the survey. The government was blamed for most of the delay, occasioned by inspection techniques, changes in specifications, and delays in providing specifications. Materials shortages and inability to obtain required tools were other common causes of delay, the association said.

U.S. Fighting Man Must Get His Meat, Statistics Prove

The average fighting man in the United States army and navy eats more than 300 pounds of meat a year, compared with a civilian per capita consumption of 141 pounds, the American Meat institute reported yesterday. The institute said about 78,837,000 pounds of meat was delivered to the navy for 202,000 men during the latest 12 month period for which figures are available.

Philip Morris Plans 15 Million Issue of Stock

Philip Morris & Co., Ltd., Inc., plans to issue approximately $15,000,000 of cumulative preferred stock, says a letter sent by its president, O. H. Chalkley, to stockholders. Approximately $11,000,000 would be used to pay bank loans and the balance added to working capital. The issue will be offered to common stock holders in the ratio of one for six.

ILLINOIS BELL TELEPHONE COMPANY
NOTICE OF REDEMPTION

TO THE HOLDERS OF ILLINOIS BELL TELEPHONE COMPANY FIRST AND REFUNDING MORTGAGE 3½% BONDS, SERIES B, DUE OCTOBER 1, 1970 AND ISSUED UNDER FIRST AND REFUNDING MORTGAGE DATED JUNE 1, 1923 TO FIRST TRUST AND SAVINGS BANK, TRUSTEE, UNDER WHICH THE FIRST NATIONAL BANK OF CHICAGO IS SUCCESSOR TRUSTEE, AND THE INDENTURE SUPPLEMENTAL THERETO DATED OCTOBER 1, 1935:

Notice is hereby given that Illinois Bell Telephone Company has elected to redeem and pay off on April 1, 1941 all of the above mentioned bonds then outstanding at one hundred seven and one-half per cent (107½%) of their principal amount, together with accrued interest on such principal amount to such date, in accordance with the terms of said mortgage, said supplement thereto and said bonds, and that all of said bonds are called for redemption on said date. On said date there will become and be due and payable at the office of The First National Bank of Chicago, Trustee under said mortgage, No. 38 South Dearborn Street, Chicago, Illinois, or at the option of the holder at the office of The First National Bank of the City of New York, No. 2 Wall Street, Borough of Manhattan, City of New York, New York, the principal of said bonds, together with a premium of seven and one-half per cent (7½%) of such principal and accrued interest to such date. From and after such date interest on said bonds will cease to accrue. Coupons pertaining to said bonds maturing after said date will be void.

Coupon bonds should be presented for redemption as aforesaid with all coupons payable October 1, 1941 and thereafter attached. Coupons payable April 1, 1941 should be detached and presented for payment in the usual manner.

Registered bonds, in cases where payment to anyone other than the registered owner is desired, should be accompanied by proper instruments of assignment and transfer.

Dated: January 21, 1941.

ILLINOIS BELL TELEPHONE COMPANY
By A. H. MELLINGER, President.

PRIOR PAYMENT OFFER:

Bondholders may at their option surrender such bonds in the manner above described at any time after January 21, 1941 and prior to the redemption date at either of the above offices and receive the amount of principal and premium, as provided above, and accrued interest to April 1, 1941, on the bonds so surrendered.

TRADE IN HOME FURNISHINGS UP 20 PCT. IN 1940

Gains Most in Late Months of Year.

Wholesale business in home furnishings was about 20 per cent larger in 1940 than in 1939, Percy Wilson, managing director of the Merchandise Mart, estimated yesterday on the basis of annual sales reports covering 2,765 lines of goods represented in the Mart.

Percy Wilson.

"The increase was recorded in spite of a slow start in the early months of 1940, when capital and trade worried over the outcome of the election, military draft regulations, defense problems, and foreign trade policies," Wilson said. "Home furnishings sales gradually gained momentum during the last six moths of the year as the national defense program took definite form and began to cause increased spending."

Reduce Number of Lines.

For the first time in 10 years numerous manufacturers of furniture reduced the number of items in their lines in December, and concentrated on production of goods which had proved to be best sellers, according to Wilson.

Sales in the houseware and appliance field as 1940 drew to a close were running about 31 per cent larger than a year earlier, the survey indicated. Among manufacturers in the home furnishings field, appliance makers reported the most difficulty in getting raw materials, as these producers tripled output in many instances in an effort to build up large inventories as a precautionary measure.

Lose Skilled Workers.

Wilson said loss of skilled craftsmen by the appliance industry had created a problem in that branch of manufacturing. Many such craftsmen are taking jobs in factories where orders for the national defense program are being filled, Wilson said.

Last year's sales of china, glass, and pottery by wholesalers were the largest in 10 years, and showed an increase of about 22 per cent over the 1939 volume, the survey showed.

WANT AD INDEX

—Ask for a Want Ad-Viser or call at Want Ad Offices, Tribune Tower and 1 South Dearborn

	Page.	Col.
Aviation	21	5
Apartments—See To Rent	21	5
Auction Sales	21	5
Automobiles—		
Trailers, Passenger and Utility	23	6
Auto Service, Gasoline, Oils	23	6
Autos, Trucks To Rent	23	6
Credits	23	6
Loans	23	6
Motor Trucks To Rent and Wanted	23	6
Repairing and Accessories	23	6
Tires	23	6
To Rent and Wanted	23	6
Trucks	23	6
Used Automobiles—For Sale	23	6
Wanted	23	6
Barter and Exchange	22	8
Bar and Store Fixtures	21	5
Bicycles and Motorcycles	23	6
Board and Lodging	21	5
Boats, Yachts, Etc	21	5
Building Material [Paints, etc.]	21	5
Billiards, Bowling—See Sport. Goods	21	5
Business Opportunities	23	6
Business Equipment	23	6
Businesses For Sale	23	6
Business Service	23	6
Concessions, Locations and Leases	23	6
Manufacturing	23	6
Partnerships and Investments	23	6
Wanted	23	6
Business Personals	19	8
Business Property	22	8
Bus Transportation	19	8
Cameras and Optical Goods	22	8
Cemeteries	10	1
Clothing, Furs, Etc	19	6
Coal, Fuel Oil, Wood	19	6
Collections	22	8
Dancing Schools	21	5
Deals Notices	10	1
Dogs, Cats and Pets	19	6
Dressmaking and Millinery Schools	21	5
Employment Agencies—Men	20	7
Employment Agencies—Women	20	7
Employment Agencies—Women	21	5
Financial Service	22	8
Undertakers	10	1
Furniture	22	8
Garages	23	6
Help Wanted—Men	19	6
Help Wanted—Men	20	7
Help Wanted—Women	20	7
Hotels and Apartment Hotels	21	5
Home Furnishings and Furniture	22	8
Home Furnishings Wanted	22	8
Household Appliances	22	8
Houses—See Real Estate and To Rent		
Instruction	21	5
Jewelry, Old Gold, Etc	22	8
Loans—Personal and Business	19	6
Lost and Found	19	6
Machinery and Equipment	22	8
Mattresses [See Home Furnishings]	22	8
Mausoleums and Monuments	10	1
Mortgages [See Real Estate Loans]	22	8
Motor Buses—For Sale	23	6
Motorcycles and Bicycles	23	6
Moving, Storage [See Business Direc]	22	8
Musical and Dramatic	21	5
Musical Instruments	21	5
Office Furniture and Devices	22	8
Personal	19	6
Pianos [See Musical Instruments]	21	5
Piano Tuning [See Bus. Direc.]	22	8
Radios, Supplies and Service	22	8
Real Estate—		
Apartment Buildings	22	8
Business Property	22	8
Farm Lands	22	8
For Exchange	22	8
Houses	22	8
Houses Built to Order	22	8
Industrial Property	22	8
Loans, Mortgages	22	8
Resorts	22	8
Suburban	22	8
Vacant	22	8
Wanted	22	8
Room and Board Wanted	19	6
Scales	21	5
Sewing Machines	23	6
Situations Wanted	21	5
Sporting Goods	21	5
Stocks and Bonds	22	8
Store and Bar Fixtures	21	5
Stores [See Household Appliances]	22	8
To Rent—		
Apartments	21	7
Apartments and Rooms to Share	21	7
Floors and Lofts	22	8
Furnished Apartments	21	7
Furnished Apartments	22	1
Hotels	21	7
Houses [City and Suburban]	21	7
Industrial Property	22	8
Offices and Shops	22	8
Rooms	21	7
Stores	22	8
Travel	19	6
Trade Schools—Men	20	7
Trade Schools—Women	21	5
Typewriters and Supplies	23	6
Vacuum Cleaners [See Hshld. Appl.]	22	8
Wanted—To Rent—		
Apartments	22	1
Houses	21	7
Offices, Stores, and Lofts	22	1

LOST AND FOUND.

TO FINDERS.

If you have found a cat or dog, a pocketbook, jewelry, or fur, and cannot locate the owner thru the "Lost and Found" advertisements in The Tribune; call and go thru the "Lost and Found" index in the PUBLIC SERVICE OFFICE, 1 S. DEARBORN-STREET.

TO LOSERS.

If you are listed in the telephone directory, you can charge an advertisement of your lost article by telephoning Miss Miller of The Tribune ad taking department, Superior 0100. Your advertisement receives the benefit of free listing in The Tribune Public Service office mentioned above for a period of two months. This service facilitates the recovery of lost articles advertised.

BADGE lost—Chicago surface line, No. 9709. Reward. Pensacola 5955.

BILLFOLD lost—Containing approximately $35 cash, and diamond ring, 25 stones. If ring returned, no questions asked. W. F. Jones, 327 N. Jefferson, Huntington, Ind.

BRIEF case lost—Black zipper; 5"x9"; on street or street car Thursday. Calumet 4020 or Fairfax 7300. Reward.

DOG lost—Black male Scottie, vic. Mason and North-av. Answers to "Jamie." Reward. Merrimac 3637, after 7 p. m.

DOG lost—Vic. Keystone, Karlov, and Bloomingdale, Wed. night; black terrier; white on chest. Belmont 1362. Reward.

DOG lost—Springer Spaniel, male; liver and white; vic. Lincoln-Halsted. Sun.; invalid child's pet. Reward. Bri. 3660.

DOG lost—Black cocker spaniel, "Blackie," white breast. In Lakeview section. Child's pet. Reward. Lakeview 9435.

DOG lost—Male English setter, white, black ticked, black left eye; vic. Irving and Crawford; reward. Irving 2998.

DOG lost—Collie Shepherd, tan, gray, Vic Humb. and Armitage-av. Rew. Arm. 3886.

DOG lost—Wire haired terr., male; red harn.; vic. Altgeld-Racine. Rew. Well. 2900.

DOG lost—4 mos. old setter pup, black-and white; no ident.; rew. Lake Forest 1710.

DOG lost—Blk. and wht. Fox Terr. puppy, vic. State-Division. Fri. aft. Rew. Sup. 1861.

MUFF lost—Black Persian lamb, Jan. 23, between loop and west side. Reward. F. McClure, Wabash 4500.

RING lost—Engagement ring, in loop. Platinum-marquise diamond, 4 sm. baguettes. Liberal rew. Address E 270, Tribune.

RING lost—Man's synthetic ruby, 9 small diamonds. Rew. Mr. Reid, Wabash 5463.

SUITCASE lost—A small canvas covered suitcase containing tools, time clock movements and time clock materials. Phone Mt. Prospect 1226 or Keystone 4000. Reward.

WATCH lost—Round lady's Gruen wrist; vic. 20th & Halsted. Init. C.L.S. Re. Vic. 3400.

WATCH lost—Wed. eve.; "Lord Elgin." Liberal reward. Address P Y 343, Tribune.

TRAVEL.

BOTH READERS AND ADVERTISERS ARE urged to exercise caution in arranging automobile transportation with other individuals. References should be exchanged and carefully investigated.

Buses.

	FREE PILLOWS.	FREE MEALS.
Los Angeles	$31.50 O. W.	$53.10 R. T.
San Francisco	$32.25 O. W.	$54.10 R. T.
New York	$10.95 O. W.	$17.95 R. T.
Dallas	$12.00 O. W.	$20.40 R. T.
Detroit, $3.00;	St. L., $2.55	$3.75 R. T.
Miami	$17.95 O. W.	$32.25 R. T.
Jacksonville	$13.80 O. W.	$24.85 R. T.
Atlanta	$ 9.80 O. W.	$17.65 R. T.

All American Bus Lines

514 S. WABASH. 6716 Stony Island. WABASH 8300. DOR. 5710.

LOWEST ROUND TRIP FARES. Decatur, $2.50; St. Louis, $3.75; Detroit, $5; Ft. Wayne, $4.70; Columbus, $6.60; Pitts., $9

DE LUXE MOTOR STAGES. 24 E. ROOSEVELT-RD. WAB. 8169.

215 N. STATE. FRA. 0303.

Automobiles.

CALIFORNIA, SEATTLE, KANSAS CITY — We pay part R. R. fare; reasonable drivers; drive independently; no caravan; new de luxe cars; special arrangements to take family or friends. Open day or night. Saunders System, 28 W. Lake. Cen. 1077.

FREE TRANSPORTAT

HELP WANTED—MEN.

Salesmen.

STOKER MEN WAKE UP THIS IS IT!

Here's the opportunity you've been waiting for to cash in fully on your knowledge of the stoker business. Necessarily this must be limited to a few top grade men, thoroly experienced in stoker sales work. IF YOU CAN QUALIFY WE CAN DEFINITELY SHOW YOU HOW TO MAKE MORE MONEY THAN YOU EVER FIGURED YOU COULD MAKE IN 1941. Drawing account or commission basis. Backed by one of the leading manufacturers with plenty of money and a complete line of equipment supported by an unusual advertising and promotion program. Write fully for confidential interview. Our men know of this ad. Address M L 511, Tribune.

EASTERN MANUFACTURER

has openings for 4 men between ages of 30 and 50. This position will enable you to establish yourself in business that will make you independent in your old age. Requirements—Willingness to work and honesty. Age is no barrier. Some of our best men are past 50. Averaging around $250 per month comm. Men starting in our business average around $40 per week to start. Electrical unit. SEE MR. MUEHL.

MONDAY, JAN. 27.

1 P. M. SHARP.

LA SALLE HOTEL

La Salle and aMdison-streets.

$25.00 a week salary and commission to five experienced retail washing machine salesmen willing to locate outside of Chicago. Ages 27 to 45. Only men with successful retail background need apply. Give references and complete details with telephone number in first letter. Address F S 456, Tribune.

MONDAY MORNING

We will interview and select 2 men interested in a profitable selling connection who can qualify to work into a management position during first 6 months of 1941, thru Household Appliance Dept. Applicants must have car, be of mature age and in position to go to work immediately. Percentage. No ad-chasers need apply. Married men given preference. South side men apply Personnel Office, 5th floor, 63D NEAR HALSTED. North and West side men apply Employment Office, 4th floor, MONROE, ASHLAND AND OGDEN. Monday, 10 a. m.

WIEBOLDT'S

PEOPLES GAS COMPANY

will employ several experienced salesmen to sell 1941 Electrolux refrigerators and modern gas ranges. Liberal commission, excellent opportunity for advancement. Transportation furnished. Sales supervisors will interview, 10 to 12 Monday: North side, Mr. Dillon, 3315 N. Marshfield; South side, Mr. Geary, 846 W. 63d.

OPPORTUNITY.

We have opening for 3 good men, 26 to 45, to train for executive positions in rapidly expanding household utilities business. Dignified work. NOT CANVASSING. Sales experience helpful, not necessary. Some of our trained men in 1939 also 1940 frequently earned over $100 per week. Requires good references, car, ability to follow instructions. Earnings during training around $160 month on percentage-bonus arrangement. See Mr. Williams, 9 a. m. to 5 p. m. Room 1243 Merchandise Mart.

SALESMEN

Nationally known manufacturer of commercial refrigeration equipment needs 2 additional salesmen with proven sales record on commercial refrigeration or similar specialty; car nec.; drawing account. Write, giving full particulars. Address O N 391, Tribune.

Experienced Salesman Wtd.

BY NEW YORK RETAIL FUR HOUSE CATERING TO FINEST CLIENTELE. APPLY IN WRITING, GIVING FULL DETAILS AS TO AGE, EXPERIENCE, ETC. ADDRESS P S 303, TRIBUNE.

FIVE GOOD SALESMEN.

South Side, North Side, Northwest Side. For Hospitalization Campaign in connection with Community Newspapers. $10 a day comm. easily earned. Let's tell you about it. Bet. 10 a. m. and 1 p. m. See A. Holzman. Suite 1525, 37 W. Van Buren-st.

SALES REPRESENTATIVE.

Leading N. Y. Blouse manufacturer. $15.75 thru $30 line, desires experienced representative with car, to handle distribution. Illinois, Iowa, Missouri, Milwaukee, Madison, Minneapolis, St. Paul. Full charge Chicago office. Commission basis. Replies confidential. Box 597 Maley, Times Building, N. Y.

ELDERLY MEN.

Dignified selling under experienced managers for world's largest exclusive manufacturer of rock wool. Small drawing account guaranteed. Apply Mr. Muir, 1500 Wabansia-av., or phone Armitage 0909 for appointment.

COLORED MEN.

Excellent opportunity for dealership in Watkins Products; established routes; income starts at once, with comm. and bonus better than average. Apply 8-10 a. m., 4307 South Parkway.

A MAN WANTED

for special dept. of large furniture company. Must have house to house selling exp. and capable of meeting average customers. [No mdse. to sell.] Salary and comm. See Mr. Lee, 2225 W. 39th-st., 6th fl.

OUR 1941 BUILDING PROGRAM makes it necessary to employ additional men to show homes and property; no experience nec.; we train you and close deals for you; drawing account and large commission. Car helpful. SEE MR. MARTIN, ROOM 425, 111 W. WASHINGTON-ST.

A CAREER IN SHOES.

Sell sensational shoes make men look taller! Thousands prospects. $2 pair comm. 235 other styles, men, women, children, $2.95 up. Amazing values bring repeats. Permanent income. Bonus. Outfit free. Tanners Shoes, 2005E, Boston, Mass.

PART TIME SALESMEN.

Large publisher will hire several men now employed to call on qualified names. Hours 5:30 to 8:30 p. m. If selected you will be trained thoroughly but only those interested in adding $25 or more in comm. weekly will be considered. See Mr. Eastman, 343 S. Dearborn-street, Room 1616.

ATTENTION LACQUER and Synthetic Salesmen.

Territories open to men with following to sell industrial lacquer and synthetic production on commission basis. Address M L 170, Tribune.

NEW and used car salesmen for Buick dealer. Splendid oppor. for right men. Fastest selling low priced Buicks in country. Exp. not necessary. Commission and drawing account.

EMIL DENEMARK, INC.

3860 OGDEN-AVENUE.

WE need a few new and used car salesmen at once for a Ford, Mercury, and Lincoln Zephyr dealer in Evanston. A real opportunity for aggressive men who are looking forward to making real money in 1941. See Mr. Kelley at L. W. Shanesy, 1624 Chicago-av., Evanston.

2 NEAT, capable men can make exceptionally good money with old established portrait studio; experience unnecessary. We teach you. High percentage commission paid daily; instant appeal; no investment; no lean season. See B. Allison, Room 418, 8 S. Dearborn.

SALARY and bonus for ambitious men while in training for good sales position on estab. food routes. Must be over 21, with character references. Men who complete training course will qualify for earnings of better than $35 per week. Apply 2220 N. Western-av., or 810 W. 76th-st.

SALESMAN—Over 30, with car; opening in producing terr. to man accustomed to $45 up wkly. Thoro training. Cash adv. against bus. to start. Comm. and bonus. Fin. adj. Mr. Grant, Suite 210, 343 S. Dearborn.

Exceptional Opportunity

for high type salesmen to contact building and industrial superintendents; liberal commission. Address M A 524, Tribune.

MAN WITH CAR.

"Wear Ever" Aluminum Co. will start one man in sales dept.; not canvassing; $50 average weekly comm.; future. Write J. L. Ogden, 221 N. La Salle-st., Chicago.

[2] MEN to help crew mgrs. book appts.; $2 per day and lib. comm.; no exper. necess. Call bet. 8:30 and 9 a. m., also bet. 5-6 p. m. Marquardt Studio, 1607 W. 63d.

SALES supervisor—For growing Chicago beverage concern; must have experience to handle salesmen, drivers, and sales promotion; salary and commission. Address M A 420, Tribune.

$1.00-$1.50 ADVANCE COMMISSION EVERY SALE. Sell air conditioned and oilproof gasoline station shoes. Free samples. Moench Shoes, 22, Boston, Mass.

JR. SALESMEN—Over 18; salary, $60-$70-$80 respectively during 3 mos. training. Food products direct to consumer. 10-12, 2-3. 208 W. Washington, Rm. 615.

PLACE nut mach. in factories, stores, etc. You get $1 each comm. We install them. 2-5 p. m. Midwestern, 2330 S. Western.

SALESMAN—Expd., with car; sell mdse. retail milliners Chg., subs.; est. trade; sal. and comm.; refs. Address P T 406, Tribune.

EARN up to $40 weekly comm. Sell Nylon hosiery direct. Apply REALSILK, Room 1013 North American Bldg.

SALESMAN—Expd., reg. territory, beauty supplies, have car, sal., and comm. Bit. 3005.

HELP WANTED—MEN.

Agents.

AGENTS to sell kitchen knives made from old files; good prop. They sell on sight. Rm. 31, 724 Roosevelt-rd. Ben Rocklin Knife Wks. Mon. 1740. Call bet. 8-11 only.

WANTED—A good reliable man to supply customers with Rawleigh Products. Write Rawleighs, Dept. ILA-128-127, Freeport, Ill.

Miscellaneous.

SALARY plus commission—Telephone contact man to work on north side. Must be energetic young man with good personality and voice. Ability to make self popular with our salesmen is essential. Write today giving age phone number, previous experience, etc. Address M A 418, Tribune.

COLLECTORS—2; with car; ready to leave town immediately; district supervisor leaving for territory to train men who qualify; unlimited opportunities. Comm., bonuses, etc. Room 209, 36 W. Van Buren.

COLLECTOR—At once, for regular accounts. Must be local man. Permanent work; exp. not necessary; surety bond required. RM. 400, 205 W. WACKER-DR.

COLLECTOR—SALESMAN with car, So. side res. preferred. Exp. unnec. Good oppor. Steady. Sal. and comm. B. MICHELSON, 4237 INDIANA-AV.

LAUNDRY route man—25-35 yrs. Experience not necessary. Salary, $33 plus comm. 953 E. 75th-st. Apply 9 a. m.-12 only.

FACTORY or stock room work or labor—Expd., 40 yrs. old, married. Eng. 9680.

JANITOR—Exp.; good worker; sober; good sal., apt. 747 N. Clark. Delaware 9530.

If you have not found the kind of position you are looking for, read the Salesmen Wanted Ads. Earnings of salesmen are unlimited and many concerns are looking for inexperienced people whom they can train.

Employment Service.

VOCATIONAL GUIDANCE based on test results. Laboratory of Applied Psychology. Centrl 7056, Suite 434, 160 N. La Salle.

SALARIED positions have been secured through our letters for many others. $3. B. H. ALLEN, 122 S. Michigan, Room 916.

SALARIED positions. See our ad this column Sunday and Wednesday. R. W. BIXBY, INC.

Employment Agencies.

3 TIME STUDY MEN, $200.

INDUSTRIAL ENGINEERS—Mfg. exp. $250
SUPERINTENDENT—Furniture exp. $300
SUPERINTENDENT—Elect. mfg. exp. $300
DRAFTSMAN—Mach. exp. $200
MECH. ENGINEER—Spec. machinery $300
3 INSPECTORS—Parts $130
ACCOUNTANTS—Pub. exp. $150
JR. ACCOUNTANT—Permanent $100
BOOKKEEPER—Accts. receivable $90
BILLER—Long hand; know acctg. $70
COST CLERK—SOUTH $85
RATE CLERK—Trucking $100
BILLER—Fan Fold $100
WAREHOUSE CLERK—Husky $65
Stock clerks, $15. Retail sales, paints, $85.

Printing Help. See Melleby.

40 SHOP BOYS

CHANCE TO LEARN VARIOUS TRADES.

10 SPOT WELDERS.
YOUNG INSPECTORS.
MAINTENANCE MEN.
FURNITURE PACKERS.
LATHE HANDS.
10 YG. MACHINISTS.

Bench Hands.	Arc welders.
Tinsmith.	Tool-Die.
Machinists.	Sprayers.
Arm. winders.	Cabinet Makers.

SEE MR. McCULLEN.

Hosp. d.w. $35 r.b.l.	Hosp. orderly $45r.b.l.
Grillmen $20	Fry Cook $19
Counter $20	Fountain ....$18 up
Bus boys ....$13 b.	Dishwashers ....$13 b.

HUSKY BOYS; no experience $15
Rest. porter ....$13 | Bakers-Helpers.
GARAGE-GAS STATION JOBS.

ALL TRADES AGENCY

343 South Dearborn, 4th Flr.

ASST. SUPT., mail order experience..$2,600
DIVISIONAL SUPT., dept. store exp. $3,600
UNIV. GRAD., 26-28, to train....$2,100
STENO., gen. office, 20-25 years....$1,350
H. S. GRADS., for various offices, 18..$780
ASST. OFFICE MGR., 25-28, marr...$1,600
EXPER. STOCKMAN, 26-35 yrs....$1,200
AUTO INS. ADJUSTER, 25-45 yrs...$2,400
STATISTICIAN, 23-28, Univ. grad...$2,000
H. S. GRAD., 25, to train, married..$1,600
OFFICE BOYS, 18 yr. H. S. grads....$780
ACCOUNTANTS, 25-35, Univ. educ....$2,100
ACCOUNTANT, 35-43, tax exp......$2,600
ELLIOTT-FISHER BKPR., 21-26......$1,200
TRAVELING AUDITOR, 25-34, sgl...$2,100
GENERAL AUDITOR, 36-43 yr......$3,000
SR. ACCT., 30 yrs., private mfr....$2,300
JR. ACCTS., 2 yrs. acctg. in school $1,300
TRAVEL. AUDITOR, marr., 30-40..$3,000
YOUNG marr. men, 26-32, 2 yr. univ. $1,800
SEMI-SALES, 26-30, Univ. travel...$1,600
UNIV. GRAD., 28-35, eco. or mktg..$3,000
CREDIT MGR., 28-33, Univ. grad...$3,600
SALES, 23-35, drug or gift store exp. $1,800
SALES, 26-29, dept. store or drugs...$2,100
SALES, dealers; must live in Wis....$4,800
SALES, casualty and insurance exp..$2,100
SALES, Fidelity bond experience.....$2,500
SALES, to train for Casualty ins....$1,680
SALES, chemical-fertilizer exper....$3,600
YOUNG M. E. or E. E. GRADS.......$1,500
ASST. Boiler Opr., 25-30, pulv. coal $1,800
2 DRAFTSMEN, hydraulic-plumbing $2,100
2 INDUST. ENGRS., M. E., 26-30....$2,400
CHEMIST, 23-25 yrs., organic exp...$1,800
6 TIME STUDY ENGRS., 24-26 yrs...$1,960
3 INDUST. ENGRS., professional....$5,000
2 DRAFTSMEN, steel mill exper......$2,400
RESEARCH CHEMIST, lime exper....$4,000
6 MACHINE DESIGNERS, 35-45......$3,000
MANY ENGINEERS for available positions

A. J. McCOY & ASSOC., INC.

SUITE 1130. 140 S. DEARBORN.

ENGRG. DEPT. HEAD.
Chemical mchry., M. E. or Ch. E...$7,500
CH. DRAFTSMAN, elec. motors......$4,200
ERECTION ENGR., Ch. E. degree.....Open
FOREMAN [tool-die maker]..........$3,100
M. E.-EXEC., ASST. prod'n-design-dev'mt, a young hi-type engr......$3,600
SALES, knldg. farm equip.-engrg....$250+
SALES, fine papers to printers.......$200
SALES, exp. New England dept. strs...$200
SALES, foods, drugs, or beverage....$175
SALES, office systems, married.......$175
SALES, commerce or law grads.......$150
ADJUSTERS, fire, prop. damage $175-225
OFFICE MGR., paper exp'ce.........$225 up
ASST. OFC. MGR., knldg. costs.......$150+
CHEM. Engr.-Sales Corres. 30-37 $150-250
SALES Corresp. executive, opp. 28-32 $200
ADVG. graduate, over 1 yr. exp......$110
ASST. to Mdse. Mgr., retail or acctg. $110
SMALL LOAN MANAGERS..............$200
2 STENOGRAPHERS..............$100-110
ORDER CLK., sales dept. detail.......$100
TECHL CORRESPONDENTS, yng.......$115
TRAINEES, operating-mdsg..........$100
ELLIOTT FISHER BKKPR...........$90-100
E. F. Biller, S. $80 | 2 office boys......$65
OUR 38TH YEAR.

Business Men's, 209 S. State.

WE pay carfare to interview. Foreman, mach. shop, $275.00 start. Inspector, screw mach., etc. Job located in Baltimore. Transp. furnished. Milling machine setter, steady, mfg. Buffer, mach. parts, gears, etc. 75c start. 5 Spot welders, sheet metal exper. 6 Jr. tool and die mkrs., 6 months' exper. Drill press oper., tools, etc. B. P., 60c. Boys, some exp. Plat. met. mac. shops. 15 Punch press operators, South Side. 10 Floor molders, steel and brass. Arc welders, casting, etc. Steel. Electrical maintenance, So. Side mfg. Turret lathe, Greenlee; set and oper. Mfg. Hand screw set and oper.; also juniors; tech. grads.; no exper.; school shop experience.

Mill. mach. op.	Die setter.
Gear hobbers.	Sprayer wrinkle.
Elect. assem.	Engine lathe.
Machinists.	Machinist experm.
Chrome plater.	Plater helper.
Pin game assem.	Grinders.
B & S Auto set.	Drill press oper.
Gear cutters.	W & S turret.
Gage makers.	Tool and die makers.

CERTIFIED, 30 N. WELLS.

WE SPECIALIZE IN SPECIALISTS.
Chief manufacturing mechanical engineer, A1 company............$10,000-$15,000
Chief mechanical engineer, product design, east..............$7,000-$10,000
3 chief mech. engrs., mach'y design, central states..............$350-$500 mo.
Chief time stu. engr. co-ordinator $300-$400
15 machine designers........$200 to $350 mo.
10 mechanical draftsmen........All salaries
8 industrial engineers..........$200-$350
Office and personnel mgr..............$200
Traffic mgr., Am. Exp. exp............$150
4 time study engineers..........$175-$250
Sales and adv. promotion mgr....$275-$375
Stenographer for purchasing dep't......$115
HARRISON PERSONNEL, 20 W. Jackson.

TRUCK DRIVER AND MECHANIC......Open
4 FENDER men—Bump out dents......Open
DRIVER—22-30; hi-class garage.......$18+
3 AUTO MECHANIC HELPERS...$18-$20
BOY—18-21; some auto parts exp.......$18
Clean Cut Driver—PANEL TRUCK......18+
2 BODY-FENDER HELPERS...........OPEN
7 GAS attendants—Age 17-40......$18-$25
6 DRIVERS—HI-CLASS GARAGES.
2 COLORED mechanics—new cars......$18+
Col. Simonizer, $15 Col. nite man.......$16
GEN. AUTOMOTIVE, 37 W. Jackson, R. 49.

MDSE. supervis., 28-32, U. grad., $150-$200; ELEV. inspect., exp., $150; TRAFFIC engr., civil eng. grad., $250; BKKPR., n. s., $110; STENO.-secy., $125. PERSONNEL mgr., offc. exp., und. 35, $150; TYPIST clerk, $85; MFG. cost acct., $150-$175; BOY, $60-$70; STOCK rm., hdwr. exp., $80-$100; JR. PROD. clk. $25. OCCUPATIONAL, 310 S. MICHIGAN.

TUCKER PERSONNEL

120 So. La Salle-st. Suite 963.
Four off. boys............................open
2 men L. loan exp., 25-30...........open
Asst. Mgr., L. loan, 2 yrs.' exp...........$150
Young man, mailing room.......................70
Young man, learn groc. bus..................60
Central 3663.

HOUSEMAN-butler, $75-$85 r. b. Filipino hsm., $65 r. b. Hotel clk., $60. Curtain drape and shade man. Hsm., $65. Turret lathe, 85c. Hand screw, 60c. Drill press, 50c. Sprayer, 50c. Bus boys, $16. Boys, learn autom. screw mach., 50c. BOYS, LEARN HAMBURGER, $18. SHAY, 1009 N. STATE [AT OAK-ST.].

TECH. HI. grad., 21-30, learn business...$25
Furniture repair. | El. motor assemble.
Col. washer......$25 | Gas station, garage.
Farm hands......$35 | Stable help; no exper.
GREAT NORTHERN, 337 W. MADISON.

ALL TYPES RESTAURANT JOBS, FEE $5. Chef, $40 wk.; cook, $25; pantry, $22; 4 BUS BOYS, $16; 2 WAITERS, $18. Service, 32 N. State, Room 705.

EXPER. KITCHEN HELP.

Fee only one-third of one week's pay. See Mauer's Blackboard, 538 S. Dearborn.

INSTITUTION CHEF—Country, $90, r. b. l. Nite clerk, $70. ELITE, 57 E. Oak.

HELP WANTED—MEN.

Employment Agencies.

CHICAGO'S BEST AGENCY.
MORE JOBS.
LOWER FEES.

FOR QUICK RESULTS ON TECHNICAL AND SUPERVISORY POSITIONS SEE MR. BAGLEY. Evening Appointments Made. CALL WABASH 6911.
CHEMIST SYN. ROSINS..............$3,600
CHEMIST FOODS....................$2,600
ELEC. ENG. MFG. SUPT.............$3,600
2 FOREMEN TOOL ROOM..............$3,380
FOREMAN SHEET METAL..............$2,600
FOREMAN SCREW MACHINES.........$3,120

12 IND. AND T. S. ENG.

WITH OR WITHOUT DEGREE.........$3,600
2 FOREMEN MACH. SHOP............$3,380
FOREMAN PUNCH PRESS.............$2,600
A LARGE NUMBER OF GOOD POSITIONS FOR MECH. DRAFTSMEN.
DESIGNERS PAYING UP TO..........$3,600
MANY GOOD OPPORTUNITIES FOR M. E. AND E. E. GRADS. WITHOUT EXP.

SALESMEN.

OIL FLEETS, PURDUE M. E.......$250 +
LUBRICATING SERV., GARAGES..$150 +
PAINT OR HARDWARE, OHIO.....$200 +
BEER, CHICAGO SOUTH SIDE.....$175 +
2 YRS. DEALER Sales Under 30..$150 +
THOROUGH KNOWLEDGE ACCT..$200 +
10 NO. SIDE, Perm., Age 25-38....SAL. +

CLERICAL POSITIONS.

ADV. COPY LAYOUT, 22-26........OPEN.
PERPETUAL INVENTORY CLERK....$18
GENERAL OFFICE EXC., OPP.........$90
AUTO. CASUALTY Underwriters......$150
MULTILITH OPERATOR...............$150
INSURANCE ADJ. LAWYER............$125

10 OFFICE BOYS, $70.

JR. CLERK ...$75	STOCK BOYS $16
STENO. $95	STOCK CONT...$16+
E. F. BILLER..$80	TYPISTS $80

INDUSTRIAL DEPT.

DIE MAKERS.	TOOL MAKERS.
LATHE HANDS.	MILLING MACH.
GEN. MACHINISTS.	REPAIR MACH.
TURRET LATHE.	BORING MILL.
DIE SETTERS.	INSPECTORS.
SPOT WELDERS.	HAND SCREW.
DRILL PRESS.	BAND SAW.
RIP SAW.	MAINT. MEN.

10 HUSKY MEN, 50c.

FOR GENERAL Factory Work, Age 20-40.

Packers, Furniture, $20.

HAND SCREW OPR., 3 MOS. EXP...50c
YG. MACHINISTS, Learn Bakelite....75c

15 Punch Press, 40c-70c.

SOLDERER, METAL EXP..............75c
JR. MACHINISTS, All Types, TOP PAY.

9 Sprayers, 50c-70c.

PACKERS, ANY EXP..................40c
DIE CAST MACH OPER...............75c

15 Assemblers, 45c.

BUS BOY FOR MFG. PLANT.........$18
SHOP HELPERS.......................$18

50 Boys, $14-$18

With and Without Exp.

TO LEARN TRADES, Shops and Factories.

Monarch, 19 W. Jackson

Chief Tool Design, $6,000.

M. E. grads...$125	Metallurgist $125
Weld. foreman.$250	Time study......$300
Employ. mgr...$350	Industrial engr...$350

Salesmen, See Henderson

FOOD SALESMEN...............$130-$175
SALES TRAINEES—Young...........Open
Asst. sales mgr.—Bus. mach. corresp..Open
Asst. sales mgr.—Elec. direct sales....Open
SALES MANAGER—Meat products.....Open
Sales—To dept. and gift shops........Open
Salesmen—Accounting background.....Open

15 Stenographers

3 MONTHS OR MORE EXP.—$18-$35.
COST ACCOUNTANT..................$250
CREDIT MANAGER—Retail exp........$175
CLAIM ADJUSTER—For trans. Co......$150
FANFOLD BILLER......................$108
ELLIOTT FISHER BILLER...............$80
Young man—Handy with auto tools: $.$65

Boys—Learn Shop, 30c-$35c

8 MACHINISTS—ALL AROUND—85c.
10 SCREW MACHINE—Any type....50c-$1

Tool maker......95c	Multi drill.........65c
Turret lathe.....70c	Inspectors 60c
Exter. grinders..75c	Assemblers 50c
Hone operators.85c	Cylinder grinders.85c

Several Hotel Clerk Jobs

Counterman $19	Silverman $60
Grillman..$20 meals	Soda dispenser..$22 M.
Hamburg. man.$21	Night cook.........$20
Bar waiter.$10 tips	3 bus boys..........$15
Bartender $30	4 dishwashers.......$17

5 AUTO OR TRUCK MECH.—$25-$40.
GARAGE NIGHT MAN—AGE 50—$15.
2 MIEHLE PRESS—Fold box exp.........70c

1st baker $35	6 good drivers....$18
Baker's help.$18-23	Lubrication $25
Grocery clerk....$20	Gas attendant........$18

WABASH AGENCY,

9TH FLOOR. 202 S. STATE-ST.

SALES PROM., FOODS, CHGO..........$300
Food sales, car, travel...............$150+
Sales, construction equip., 30-36, to..$250
SALES, PAPER JOBBERS, YNG.....OPEN
JR. STATISTICIAN, SOME COLL.......$25
HOTEL NITE AUDITOR, N. C. R. to.$160
SALES ENGR., M. E., 28-38.........$200 UP
Office boys .....$65 | Stock boys $15
FINANCE REP., 25-35, car furn.......OPEN
JR. ACCT., COLL. GRAD. 23-25.........$115
SALES, RESEARCH, COLL., 21-26......$90
FINANCE TRAINEES, 2 YRS. COLL.$100

BOYS, BOYS, NO EXP., $15.

SHIPPING CLERK, PRINT SHOP........$25

Printers, See Weaver.

Watchman, electrician, 40-50, A-1 refs. $25
NITE WATCHMAN, 40-50, A-1 REF...$25
17 TOOL-DIE, $1.00-$1.25.
3 TURRET LATHE OPERS., 80c-$1.00
16 GRINDERS, EXT. AND INT., 80c-$1.10
8 ARC WELDERS.....................68c-$1.00
7 Engine lathe hands...............85c-$1.00
15 g'ge mk. $1.10 up | Die sinkrs $1.35-$1.60
10 AUTO SCR. MACH. OPERS. $1.10-$1.50
4 MILLWRIGHTS, MACH. REP.......75c-95c

Fount. man $25	Counter man $20
Porter ....$12 bd.	Hamburger men...$25
Grillman ....$20 bd.	Kitchen boy ....$12 bd.
Coffee boy ...$14 bd.	Dishwasher ....$12 bd.

BOYS, LEARN RESTAURANT WK. $16 BD.
MAINTENANCE MAN, SINGLE.....$75 RM.
COUPLE, HSEMAN & HSKPR.....$55 APT.

Co-op., 220 S. State, 6th fl.

INDUSTRIAL ENGINEER..................$250
ADV. MGR., HOTEL CHAIN..............OPEN
ARTIST; PLANOGRAPH EXP.............OPEN
FINANCE; TRAINEES EXP...............OPEN
TYPIST; DRAFTING KNOWL.............$75+
YOUNG COLLEGE GRADS..............$100 UP
SALES PROMOTION MEN................OPEN
SALESMAN; INDUST. EXP.............$125 UP
RADIO WIRER, SOLDERERS.............45c
SHOP MEN; ANY EXP; 165 LBS.........55c
SHOP BOYS; TECH. EDUCA.............40c
CARPENTER; FACTORY MAINT.........80c
APPREN. TOOL GRINDERS; little exp. 45c
STD. SHOP HELP; any exp...............OPEN

CERT. arc welders.	LUMBER tally man.
POL.-BUFFER.	CABINET maker.
TORCH solderers.	LIC. engineer.
BOY; stock rm.	LIC. fireman.
BOY; driver's lic.	PLATER helpers.
YOUNG lathe hands.	MACHINISTS.
YOUNG inspector.	FACTORY boys.
LABORERS.	SPRAYERS.
PUNCH press.	DRILL press.
ASSEMBLERS.	SPOT welders.
REP. machinist.	MILLWRIGHT.

Loop Agcy., 28 E. Jackson

HOSPITAL CHEF, $90; R.

Vacuum man. $65 b.	Dishwasher ....$55 b.
Inst. hseman. $45 r.b.	Potwasher ....$55 b.
Col. dishw. ....$50 b.	Orderly ....$60 b.
Bell.-elev. ....$35 b.	Sandw. boy ....$59 b.

SHOPS, FACTORIES, OFFICES.

Yng. factory 50c	Punch press 50c
Bench lathe 55c	Pol.-buffer 60c
Auto. scr. opr...75c	Learn oil bus.......$12
Lathe hand..85c-90c	Layout man ....85c+
Sprayers 75c	Salesman ....$100+

MR. WHELAN—PAINTERS, CARPENTERS
Not too early to call in person, file applcn. with 'phone number at no cost to you. ALSO FILE APPLCN.—Engineers, Firemen. A "cold snap" would leave us no great surplus of appns. Single engrs. and firemen wanted.
MORRELL AGENCY, 306 W. MADISON.

TYPIST—Boy $60	Engineer $35
Auto mechans....$38	Machinists $1
Auto painters.....$30	Engine lathe $1
Body fender.......$45	Hand screw 80c
Garage floor $22	Punch press.........55c
Col. auto wash...$15	Planer hand..........$1
Factory, husky...$15	Turret lathe 95c
Bus boys...........$12	Auto. screw $1
Hamburg boys...$18	Bench-fl. mold......80c
Counter boys......$15	Upsetter $1
Fountain boys.....$18	Chip air hammer...60c
Laundry help......$15	Polisher, buffer......70c

BUSCH AGENCY, 184 W. Washington.

ENGINEERS.

RECENT GRAD. ENGRS.; civil, mech., and elec.; to start training courses..$125-$150
CHIEF ENGR.; heavy machy....$300-$400
CHIEF ENGR.; sheet met. prds..$450-$500
ELECT. DRAFTS.; wir. layouts.$175-$225
STEEL DETAILERS; shop draw.$200-$250
MECH. DESIGNERS AND DRAFTSMEN. Many openings for men with exper. on all kinds of mach'y; salaries up to $350.
AMER. ASSOC. OF ENGRS., 8 S. Michigan.

MGR. BANK TRANSIT DEPT............$140
3 COM. TELLERS; rec. bank exp......$110
2 BANK FLOOR MEN; 30-40.............$100
BURR. BKKPR., START 4:30 P. M......$90
I. B. M. OPER.; bank proof exp........$85
4 JR. BANK CLKS.; mach. exp.....$65-$90
SMALL LOAN OR FINANCE MEN.
Alert, sls. type; 23-27; will train........$100
10 H. S. OR JR. COLL GRADS....$65-$90

Financial, 111 W. Jackson.

COMPTROLLER.

Under 40, wide industrial exp..........$7,200
ACCOUNTANT, steel prod. mfg........$3,600
AERONAUTICAL Engr., trade assn..$5,000
SALESMEN—Paints, $200; auto ignition, $225; light fixtures, $175; cosmetics, $175
JR. CLERKS—1941 grads...........$60-$75
CONSOLIDATED, 11th flr., 209 S. State.

CHEF AND CREW OUT.

Mgr. ....$150 r.b.l.	10 Clerks, up to $100
Hskp.-mgr. $85 r.b.l.	4 Bell boys, S. S.

GRILL MEN, PANTRY, KIT. HELPERS.

Asst. mgr.........$100	4 Hsmen $75-$50 r.b.
3 Cples. hse. md.	3 Hdy. men $50-$60 r.

5 NEAT YOUNG BOYS, NO EXP.
Modern Hotel, 879 N. State.

GRILL MEN, $18-$20.

Dishwashers $10-$14 | Garage men...$18-$25
Baker help.$15-$20 | Delivery boys.$10-$12
UPTOWN EMPLOYMENT, 4750 Broadway.

FACTORY HELP.

Steady work, age 22-30, married...........$26
SO. SIDE CONSOLIDATED, 1105 E. 63rd.

OFFICE CLERK, H. S. or Jr. Coll. grad.; neat pen., bookkeeping background.....$70
OFFICE BOY to asst. mgr., H. S. grad. $14
RELIANCE, 32 N. STATE, ROOM 1517.

CORBOY-CALVIN, 20 W. JACKSON.
Office boys, H. S. grads., Gentile....$15-$18

HELP WANTED—MEN.

Employment Agencies.

O'SHEA

ASST. PLANT SUPT., [machy.] ....$5,000-$6,000
TOOL ENGR.—Charge of designing and tool room—also methods......$4,200
INDUSTRIAL ENGR., OFF METHODS.....................................$4,200
SUPT. MACHY. SHOP..................$3,600
MECH.-ELEC.-DEVELOP. ENGR., ...$3,600-$4,200
4 MECH. ENGRS., DEPT. HDS..$3,600
CHIEF TIME STUDY ENGR....$3,600 UP
8 TIME STUDY ENGRS......$2,400-$3,600
6 MECH. DRAFTSMEN, piping, etc. $2,400
JR. ENGR., personnel work......$1,800 UP
JR. ARCH. ENGR....................$1,800
JR. MECH. ENGR....................$1,800
6 SALES ENGRS., industrial....$2,400 UP
JR. MECH. DRAFTSMAN.....$1,500-$1,800

SALESMEN ! ! ! !

AMUSEMENT MACHINES, Mich. territory ....$300 DR.
ENGR. TYPE, 35-40 yrs. age.....$175 plus
4 JR. SPECIALTY, drugs ....$110 plus
BEER, EXP., North side terr...........$175
JR., southern states, car furn...$110 exp.

AUDITOR—

[Industrial finance exp.]...................$250
A1 COLLECTION CORRESPONDENT. $150
ADVERTISING ASSISTANT, expd. live stock, poultry feeds..............$110
TYPIST-CLERK, sales type.................$85
3 A1 JR. CLERKS, age 18-22.......$65-75
2 HI. SCHOOL GRADS., age 17-20.....$65

COUPLE-SCHOOL, $150.

COUPLE, railroad camp..........$65 B. B.
HAMBURGER MEN, any exp.......$15-20
SODA FNT. MEN, day.................$22.50
BUS BOYS, no experience........$12-16 M.
BLDG. FIREMAN & MAINT., $100.

Countermen ..$22M	Cooks $25-30
Grillmen $20	Dishwashrs. $12-14M.

See Edwards—The Printer.

GORDON FEEDERS, steady..............50c
APPRENTICES, printing $15
GROCERY CLERKS, steady..........$20-25
GAS STA. ATTENDANTS.............$22-25
BAKERS' HELPERS, expd. $18-25
Butcher ....$25 | Errand boys..$12-15

RIP SAWYER, $20 UP.

WOOD SCRAPERS, HAND SANDERS $22up
FACT. BOYS, learn different trades..30c up
SOLDERERS, radio or coin mach....45c up
RELAY ADJUSTER, open-die setter...70c

Cabt.makers 65c	Cabt. helper.....Open
Millwright 60c	Moulders ....$1 hr.

BOYS, learn elec. motor maint......$12-15
MACHINISTS-TOOLMAKERS-MACH. OPRS.
TOP WAGES—ALL LOCATIONS.
GARAGE JOBS—ALL LOC. TOP WAGES.

O'SHEA, 64 E. JACKSON

GRADUATE ENGRS.

M. E. OR E. E., GOOD OPP......$125-$175
Indus. engnrs. and T. S. men.......$200-$325

Food Sales, Peoria, $150.

Sales prom., foods, 30-35, jbrs...........$225
Sales, superv., road, foods................$175
Spec. sales, 27-32, to groc. jbs..........$175
Food and drug sales, 25-30, dlrs.........$150
SALES ENGR., M. E. OR E. E., $250.
Jr. sales engrs., M. E. or E. E., train..$175
Tech. sales corresp., engrng...............$150
Sales corresp., chem. engr................$175
Sales engr., dairies, creameries..........$225
5 indus. sales, 28-40, to mfrs......$2,000+
Spec. sales, 27-32, dlr., jbrs.........$2,400+
Accnt., ofc. mgr., restaurant exp.........$175
Elliott-Fisher bkpr., young................$100
I. B. M. oper., alpha. or numerical......$135
ASST. MGR., SMALL LOAN, $200.
Small loan, expd. and trainees.....$110-$175
Adding mach. opers., bank exp............$85
Typist, tech. H. S. grad., 18-20............$80

PUNCH PRESS, 40c-60c.

Furn. packer 40c	Tool and die $1.15
Lathe shaper 90c	Turret Lathe 65c

FACTORY BOYS, 30c-40c.

Truck mech. $25	Gas station $21
Greaser $100	Hikers $21

Hotel clks., in and out of city.....$100-$80

Room clerk.......$115	N. C. auditor.......$115
Maintenance .$80, r.	Houseman $80
Htl. steward....$175	Storeroom $150

WAITERS, HOTEL, GOOD TIPS.
FOOD AND BEV. CHECKERS.....$90-$110
Bartender, club, 35-40, single....$100, r., b.

Counter man $20	Bus boys $16
Fountain $18	Butcher, htl...........$125
Baker's helper..$18	Steam table $20
Wall washer $75	Fry cook $22.50

S-H-A-Y, 30 W. Washington

Jr. Mech. Engrs., $175.

UNIV. GRAD., NO PRACTICAL EXP. NEC.
JR. TOOL DESIGNER, M. E. GRAD...$125
FACTORY SUP'T ELEC. ENG............$275
3 JR. EXECUTIVES $35-$45 WEEK; AGE 25-35, 2 OR MORE YRS. UNIV.; TALL, FORCEFUL TYPE; TRAIN AS DEPT. HEADS.
WILL INTERVIEW ALL DAY TODAY.
2 OFFICE BOYS, JR. CLERKS, AGE 17-19.
LIVE HOME, PROTESTANT, NEAT PENMAN FOR ACCOUNTING DEPT. START $65-$75; 4 H. S. GRADS. LEARN INS. OFFICE WORK, $65.
STOCK SHIPPING clerk, age 21, south. $80
STENO-SECRETARY TO MFG. EXECUTIVE, RAPID ADVANCEMENT; SALARY DEPENDS.
COST PRODUCTION CLERK, AGE 22-26; MFG. AND TIME EXP. $100

Punch Press Foreman, $35.

Repair Mach., Mfg. Co., 87c.

20 Boys—No Experience

LEARN FACTORY WORK, AGE 17-19.
BOYS, SURFACE GRINDING EXP.....45c

Stock welder.....50c	Die maker mfg..$1.15
Hand screw.......65c	Bench lathe 65c
Milling mach.......80c	Inspector 80c
Jr. Machinist.....45c	Jr. die maker 75c
Cabinet maker....50c	Drill press.........35c+

ELECTRIC INSTRUMENT MAKER.....70c
STRUCTURAL STEEL Markers and Fillers.
Hotel janitor.$50 r.b. | Fountain man..$22.50
S. O. cook ....$18 | Car washers.
MANY RESTAURANTS AND HOTEL JOBS.

PROGRESSIVE

11TH FLOOR. 202 S. STATE.

Appliance Salesman, $250.

Coml.-Household Appl., ex. Hdqtr. Mich.
TRAVELING AUDITOR, Single..........$200
YOUNG AUDITOR, Univ. grad............$150
FOREIGN AUDITOR, Speak Spanish...$350
TAX ACCOUNTANT, C. P. A.-L. L. B...$325
GEN. AUDITOR, mfg. and branch exp. $350
TRAV. AUDITOR, Sales Branch exp.....$225
JR. ACCOUNTANT & STATISTICIAN. $125
CLAIM MAN, Household Trucking exp.
TEXTILE ENGR., Industrial Fabrics...$250
FACTORY COST ACCN'T, Michigan.....$225
ASST. PERSONNEL DIR., Factor System.
WHOLESALE DRUG GEN'L MGR....$5,000
RETAIL STOREKEEPER, Single, Tropics.
AUTO CLAIM ADJUSTER....................$175
YOUNG BOOKKEEPER, South Side.....$20

STENO.-SECY., MFR., $125.

6 STENOS., Fine Firms....$75-$110 month
STOCK CLERK-Typist, Husky..............$20
TYPIST and CLK., Rapid Advancemt...$75
TIMEKEEPER, Mach. Shop exp.....Depends
COST CLK., Standard-Job Costs..........$140

Boys—Real Opportunities

Just out of School or with exp., Chicago's best firms..............................$55-$75

Glader Corp., 110 S. Dearborn

10 Husky Fact. Men, $18

5 punch press oprs.....................40-45c
Rip sawyer .....50c | Lathe boy $16

10 SPOT WELDERS, 40c.

Factory boys, learn trades.................$14

5 ARC WELDERS, Exp.

Structural steel fitters, mkrs., burners.

3 Time Study Men, $200.

5 tinsmiths, steady.............................75c

Col. Car Washers, Greasers.

5 boys, learn gas sta.......................$12
3 colored auto mechanics..................$18
Simonizers, used car porters..............$15

JACKSON AGENCY,

19 West Jackson, R. 307.

MARRIED MEN, 25-30; FCTY.; NO EX. $26
2 TIME STUDY, MACH. SHOP EXP...$30

Office boy $18	Stock chaser $20
Die setters 60c	Fl. inspector 75c
Milwright 75c	Yng. inspectors.....50c
Punch press.....p.w.	Spot welders.....Open
Arc welder 75c	Yng. polishers 50c

BOYS, TECH HI; SOME SHOP EXP...50C
PUNCH PRESS, SOME SETUP............60C

Shop boys 40c	Cabt. makers 60c
Assemblers 45c	Cabt. assembly 45c
App. tool-die 50c	Core makers ....p. w.
Hand screw 90c	Machinists 90c
Fl. moulder ....p. w.	Milling mach. 90c

Royal, 184 W. Wash. R. 207

F. C. BKKPR., mfg., some tax........$30-$35
3 CLERKS, ADD. MACH., tall..............$20
BEGINNER OFFICE boys, 18-20....$65 up
HOTEL MGRS., food-liquor exp., $130, r.-b.
Hotel clerk...$70, r. | Hotel clerks.....$80, r.
Hsemn.-maint. 100, r. | Wht. hsemn...$70 mo.
BOY, NEAT, drive grocery truck.........$15
Boys, drawing ability, lrn. trade..........$14

Cabinet mkrs.....75c	Hand screw 70c
Bench lathe.......70c	Lathe-mill 90c
Gas att.-grse...$20+	Boys, loop rest. $14+
Col. car wash...$15	Auto mechan.........$25

NO. SIDE CONSOLIDATED, 1001 Leland.

BOYS—Shop.........$14	Boys—Elec. wk......$15
Sprayer 45c	Burnisher 40c

3 COLORED AUTO PORTERS.........$16-$18
NITE WATCHMAN—Some porter work $15
2 AUTO MECHANIC HELPERS.....$15-$22
2 GARAGE FLOORMEN...............$18-$25
GAS ATTENDANT—Steady................$100
10 BOYS—GOOD DRIVERS...........$15-$18
2 YOUNG AUTO CASHIERS........$18-$20
2 GAS ATTENDANTS—Age 50-60.........$50
AVAILABLE—343 S. Dearborn, Rm. 204.

4 GAS ATTENDANTS, city ref............$90
10 gas attendants, greasers..........$15-$25
TRUCK MECHANIC, South..................$30
NITE WATCHMAN, garage..............$60, r.
AUTO PAINTER AND FENDER MAN. $27
8 BOYS, GOOD DRIVERS...............$15-$20
5 FLOORMEN & COMB. MEN..$18-$22.50
AUTO MECHANICS & HELPERS..$15-$35

Chicago Garage Owner's,

343 S. DEARBORN. 4TH FLOOR.

STENO.—LP., $85-$125.
Typists-biller, 80", rate, 90"
6 OFF. BOYS—LP., $60.
Salesmen—Know off. shop work......$200
20 assemblers, 45c hr.
BUREAU, 25 E. Jackson, 16th floor.

OFFICE AND ERRAND BOYS, 17-20, $55-70
Burroughs bkkpr., 20-25, S. W.....$85-100
Steno.-clerk [3], 20-27..............$70-100
Credit mgr., 25-40, exp.................$125-200
Accts.; Jrs., Semi, and Srs...........$125-250
UNIVERSAL PERSONNEL, 28 E. JACKSON

MNGR.-chef., fry cook, broiler swing man, all kitchen help. Our fees on Restaurant help ½ wk.'s sal. Other fees very low. HILLERS, 22 E. VAN BUREN.

UNDERWRITER, auto and casualty exp. $175
5 offc. boys, 17-18, loop, gd. hrs.....$65-$75
HELEN DOBBS, 175 W. JACKSON.

STENO.—A1, traffic dept., loop...........$100
OFFICE BOYS, H. S. grad., neat..........$65
TANNER PERSONNEL, 185 S. La Salle.

HELP WANTED—MEN.

Employment Agencies.

4 SPEC. SALES, $220+.

Sales to dept. or furn. store exp. desir. but not nec.; car; out of state, estab. terr. Employer at our office Monday.
Sales to distr. jobbers: 35-50; car.....Open

5 Auditors, Travel, $175+.

FAN FOLD BILLER, ANY EXP. $100
INDUSTRIAL sales; local; car ......$100+
DRAFTSMEN, SOME EXPERIENCE..$110
JR. TIME STUDY, ANY EXP. $25
7 OFFICE BOYS, $65.
APPR. DRAFTSMEN 37c-45c

1941 H. S. GRADS.

Openings now; commercial and technical.
PRINTERS! PRINTERS! PRINTERS!
STEEL RULE die maker 75c-80c
PRESSMAN, Kelly and horiz.; days..Open
PAPER CUTTER and bindery foreman..85c
COMP. AND LOCKUP, days $1
5 SHEET METAL HELPERS.
Any experience will do. Steady 47c
4 BOYS, SOME SHOP EXP. 42c
FOREMAN, FURNITURE FACT'Y.$50-$75
FOREMAN.
Drill press and milling mach. dept..to $300
3 arc welders ....70c | Band saw 40c
WHITE METAL CASTER, 60c.
WOODWORKING HANDS.
Shaper, rip saw, bench hands, knife grinders, lathe, band saw 45c-65c
3 PUNCH PRESS, $17.60.

25 BOYS.

To learn factory and shipping ..30c-35c
4 PUNCH PRESS, ANY EXP. 40c
BOYS, ELECTRICAL BACKGROUND ..35c
7 POLISHERS AND BUFFERS.
Any experience will do 45c-50c
4 shipping room boys, steady 40c

Spanish chef ..Open	Fountain men. $22.50
Cook $25	Sandwich men. $22.50
4 grill men $20	Porter ......$12, meals
Bus boys ...$12-$15	Mach. dish w. $12-$15

4 boys, no exp.; $16, meals.

CADILLAC AGENCY

5TH FL. 220 S. STATE.

FACTORY SUPT., $400.

SALES CORRESPONDENT, $150.
SR. ACCOUNTANT, PUBLIC, $250.
SEMI-SR. ACCOUNTANT, PUB., $175.
JUNIOR ACCOUNTANT, PERM., $100.
TYPIST, general office; loop.............$75
COLLECTOR, with car; oppor.........$125
ADDING MACH. OPERS., loop ofc.......$85
BEGINNER BOYS, offices; age 17-18..$60

MACHINISTS, 90c.

BOYS, learn shop; some tech. h. s.....$16
PUNCH PRESS OPERS., little die set..60c
MACHINISTS, bench or floor............90c
WATCHMEN, tall, slender; under 55..$90
JR. elect. service man, med. equip....$20
PRECISION INSPECTORS, exper.......90c
BOYS, husky; shop or factory............$15
HELPERS, sheet metal exper............65c

Apprentices 30c	Boys, assem. 35c
Relay adjust. 50c	Jr. pattern 70c
Diemakers $1.05	Jr. machinists 50c
Milling mach. $1	Gas attend. $18
Cutter grinder ...85c	Jr. diemaker 75c
Turret lathe 90c	Ext. grinder 90c

Store Clerk, Learn, $18.

Learn baking ...$15	Hotel hseman. $75
Theater usher ..$15	Hotel clerk ......$75, r.
Short hours 30c	Delivery boys $14
Bus boys $15	Hamburger men...$18
Hotel bus $15	Counter men $18
Dishwashers $15	S. o. cooks $20

See Wilson, The Printer

PRESSMAN, Harris offset..................$50
PRESSMAN, horizontal; oppor...........$45
PRESSMAN, vertical and Kluge.........$30
PRESSMAN, multicolor; all around....$25
COMPOSITOR, lockup, makeup....$30-$40
PRINTER, all around man.........$30-$40
MULTIGRAPH OPER., set type............$25
SQUEEGEE OPERS., silk screen..........$25
FEEDERS, Gordon or Colt...........$16-$20
2 APPRENTICES, some printing exp..$16

TRIANGLE-MAJESTIC

25 EAST JACKSON, 13TH FL.

SALES MANAGER, WITH

Confectionery exp., know mdsg., pckg., for A1 company, splendid opport.; good salary.
Sales—Represent., contact, und. 40..$250+
Beer sales; A1 Co., hi type, un. 40..$175+
Food—Canned gds., meat sales, 30-40.$175+
Sales—Indust. M. E., Prot., Milwkee.$300+
Air cond. sales engr., 30-35..............$175+
Lime research chemist [degr.].........$300+
Chem. engr.—Contact work, und. 30..$150
Chem. engr., trainee, leave city.........$125
Jr. mech. engrs., tall, 23-26..............$125
M. E. grads., produ. wk., 3 yrs. exp..$200
Prod. engr. [M. E.], under 35...........$300
Ind. eng., Jrs., Srs., time-motion.$150-$400
Ind. eng., M. E., design, train for sup.$250
Jr. machine designer, tool-die exp......$150
Draftsmn., conveyor exp., und. 40.....$225
2 Mech. dftsm.; A1; up to 50 yrs.......$225
Time study, rates, group standards.....$150
Jr. dftsmn., some exp., 25-28..............$110
Eng., M. E. or El. E., sales ty., 28-30.$125

PURCHASING AGENTS FOR

A1 S. W. company, 45..............$175-$200
Store mgr., retail groc., 28-33..........Open
Bkpr.—Finance exp., leave city..........Open
Addg. mach. opr., transit exp., yg.......$90
Rate clerk, R. R. exp................$130-$150
2 SENIOR ACCTS., P. A. EXP.
Contact man, 5 ft. 10, college ed..........Open
Stenographer, loop, young, gd. opport.
Stenographer, good background..........$130
Loan men, 1 yr. exp., loop...................Open
B. of L. typist; H. S.; good; yg., S.W...$75
Rapid typist, trucking, 20-25, S. S.....Open
Biller, must be good, 20-25; S. S.......Open
Office boy, Prot., 17-19; loop..............$65
Junior clerk, 18-19; mail desk...........$60
Yng. men, 17-18; several fine positions.

MOLENE, 105 W. Adams

ADV. MGR., MACH. TOOL MFR.........$4,000
AV. Mgr., sales prom., catalogues....$3,600
ADV. Mgr., asst., bldg. material........$3,000
COPYWRITER, mfr. food products...$2,600
COPYWRITER, agency, technical.....$2,100
METHODS Engr., met. wood plastic $3,000
INDUSTRIAL Engr., time study std. $3,000
ENGRS., development, design patnts.$3,000
ENGRS., design package, spl. machy.$4,000
SUPT., Screw Machine dept.............$4,000
ENGRS., designers, draftsmen, set....$3,600
PATENT Attorney, engr. design........$5,000
FOREMAN, mfr. mech. elect............$2,600
SALESMEN, fibre steel, So. Am........$3,000
SALESMEN, beer, drugs, candy........$2,700
ACCOUNTANTS, casts, stand. metal.$3,000
ACCOUNTANTS, retail mfr., pub.......$2,100
OFFICE Mgr., cr. and coll. br. hse....$2,700
AUDITORS, intern. mfg., travel........$2,600
BOOKKEEPER, acctg., full charge.....$2,400
ACCOUNTANTS, jr. comm., finance..$1,800
CREDIT men, finance, coll. and mfg..$1,800
ACCOUNTANT, young, radio-airplanes..$25
STENOS., defense mfr. machry...........$25
STENOS., defense mfr., airways.........$25
TYPIST, payroll, good at figures.........$18
CLERKS, purchasing, records $16

THE HONES COMPANY,

14 East Jackson-blvd.

Sales Correspondent with

dealer exp.; ass't sales mgr......$175-$200
Coll. corresp.; loop invest. hse...$150-$200
Finance trainee; car furn.....................$125
Adjust.; up to 30; ass't branch mgr..$150

10 OFFICE BOYS, $65-$75.

Production manager...........$5,000-$8,000
8 bkkprs. or accountants..........$125-$300
3 chemists or metallurgists........$150-$200

UNITED, 209 S. STATE.

TRADE SCHOOLS—MEN.

TELEVISION

RADIO—ELECTRICITY.

To meet the modern requirements of national defense work our Dr. Lee De Forest and U. A. Sanabria have designed a special all-practical training in which you learn entirely by doing actual work. Laboratory open day and night. Hrs. adapted to suit your work; no charge for technicians training in any one of the communication industries. Apply in person 9 a. m.-9 p. m. AMER. TELEVISION LAB., 433 E. Erie-st.

APPROVED TRAINING.

ACTUAL SHOP WORK. TOOL AND DIE MAKING—MACHINIST. DRAFTING. DESIGN. DAYS. EVES. REAL EMPLOYMENT SERVICE.

NATIONAL SCHOOL.

OF MECHANICAL TRADES.
628 W. LAKE-STREET. MON. 2346.

Aviation Is Expanding

Opportunities in aviation greater now than ever before. Learn Aeronautical Engineering. Certified Mechanics, Administration, Drafting, Metal Fabrication, Welding, or Radio. Day-eves. Accredited. Free booklet. AERONAUTICAL UNIVERSITY, Curtiss-Wright Bldg., 1338 Michigan-av. Vic. 2733.

FREIGHT TRAFFIC MEN IN DEMAND—Truck lines, industry, railroads need trained men; over 1,200 firms employ our students and graduates; beginners' class now forming. Visit for free traffic aptitude test. For 18 years the leading traffic school. COLLEGE OF ADVANCED TRAFFIC, 14 E. Jackson-blvd., Dept S. 4, Har. 8649.

RELIABLE MEN

WHO WOULD LIKE TO BECOME EXPERT WELDERS.

Must be now employed, mech. inclined, willing to train spare time. Write, giving age, occupa. Utilities Eng. Inst., 1314 Belden.

ELECTRICITY-RADIO.

"Learn BY DOING." Visit shops MON., WED., or FRI. EVE., 7-9 P. M., or ANY DAY from 9 to 4. Call, write, or phone. COYNE ELECTRICAL SCHOOL, 502 S. Paulina. Phone Seeley 7722.

STEADY WORK—GOOD PAY

for auto mechanics, ignition, body-fender experts. Earn while learning. Days or eves. Call, phone, write Federal Auto School, 2040 Washington-blvd. Haymarket 6015.

TIME AND MOTION STUDY.

Intensive pract. evg. training for engineers. New class evgs. Write or call. Industrial Ti-Mo Clinic, 719 S. Kostner. Nevada 4329.

BARTENDERS, WAITERS, BUS BOYS. SHORT COURSE. LOW COST. TERMS. DINING ROOM SERVICE SCHOOL, 1009 N. STATE. DELAWARE 2288.

TRAINED TRAFFIC MEN IN DEMAND—New Federal laws creating more jobs. New class forming. Write FREIGHT TRAFFIC INSTITUTE, 176 W. Adams, Dept. T-45.

JOBS—Dentist, coml. lab.; your own lab.; army-navy, civil serv., $2,000 yr. Natl. Schl. Mechanical Dentist, 10 W. Jackson. A1.

NATIONAL WELDING SCHOOL—We really teach you; free trial lesson. 7432 Racine.

GOV'T JOBS—GET LIST—EVE. CLASSES. Mid-West Coach. Bureau, 37 W. Van Buren.

LEARN WELDING—Free booklet tells all. International Inst., 744 W. 70th. Vin. 6751.

LEARN WATCHMAKING—CATALOG FREE. CHICAGO SCHOOL, 155 N. CLARK.

TRADE SCHOOLS—MEN.

NATIONAL DEFENSE CALLS for TECHNICAL MEN.

CHICAGO TECH

offers new and enlarged facilities for training men in

Drafting and Designing.

All new work must first be laid out by a draftsman. Drafting is a field of rich opportunity.

Welding.

Welders are key men in many industries. Machinery, ships, tanks, aircraft, steel structures, etc. A good line for "live wires." Ask about FREE LESSON.

How to Read Blue Prints.

Shop men, machinists, assembly men, steel workers, all must know blue prints. Prepare now to deserve promotion and it will come.

Day and Evening Classes.

You can learn here at low cost. New and enlarged shop facilities. 37th year. State licensed and approved. Central location. Write, phone Calumet 8200 or call. Open evenings.

CHICAGO TECH COLLEGE,

216 Tech Bldg., 118 E. 26th [nr. Mich.].

ALLIED SCHOOL

Will prepare you for a job in

MACHINIST TRADE.
TOOL AND DIE MAKING.
Automatic Screw Machines.

FREE EMPLOYMENT SERVICE. Visit ALLIED SHOPS, days or evenings. Write, phone Dept. T for FREE BOOK, "Practical Machine Shop Training."

Allied Screw Machine Co.

School of Mech. Trade Div.
609 W. Lake-st., Chicago. Tel. Hay. 1136.

AGAIN WE LEAD

the same as we have for the past 38 years in successfully training men to help fill the demand for

WELDING.

Machine shop, tool and die, screw machine. BODY AND FENDER, AUTO, DIESEL, REFRIGERATION, AIR CONDITIONING, AVIATION.

Actual shop training in individual instruction under experts; day or eves. Free placement service. See us before deciding your future. E-Z method of payments.

GREER COLLEGE.

2030 S. WABASH. CAL. 4600.

PREPARE for a SECURE FUTURE. Learn a Basic Trade.

MACHINISTS
TOOL AND DIE MAKERS
MACHINE OPERATORS

Are needed for War industries today and peacetime industries tomorrow. Reliable, intensive training saves time. Day, Evenng, and Saturday classes now forming; new equipment, expert instructors. MECHANICAL INDUSTRIES TECHNICAL INSTITUTES, 523 S. Western-av. Visitors Welcome.

I HAVE a job that will pay any drafted man while in service better than most civilians earn. Few weeks qualifies. Regular course longer period. Call, write or phone. MOLER BARBER COLLEGE, 177 N. State-st. CENtral 6393.

HELP WANTED—WOMEN.

Stores and Offices.

BOOKKEEPING and GENERAL OFFICE work with laundry or dry cleaning, office experience. State ref. and sal. Address P S 304, Tribune.

BOOKKEEPING machine operator—Exper.; perm. Salary $25 for 5 day week. Give full details. Address L T 194, Tribune.

BOOKKEEPER—Thoroughly experienced only. Phone Nevada 6819.

BURROUGHS Front Feed—Accounts receivable posting operator. State exp., refs., and salary. Address P S 594, Tribune.

CANDY salesgirl—Expd.; willing worker. Martha's Candy Shop, 2937 Broadway.

CASHIERS.

National Cash Register posting machine operators; experienced only need apply. Goldberg's, 4756 S. Ashland-av.

CORSETIERES—Several of our good dealers in and near Chicago are looking to us to fill good positions now in their stores and shops. We will also consider girls with good records in accessory lines. Can help equip salesladies needing more experience by training school here week of Feb. 3. Apply by letter only, with all details. Will be strictly confidential. THE H. W. GOSSARD CO. 108 East Ohio-street.

DEMONSTRATORS—New hair curler. Store work. Train here. Salary and comm. Mrs. Brown, Hotel Planters, 9-12 a. m., 7-9 p. m.

GIRL—To operate stand in hotel lobby. Must have experience. 18 S. Dearborn-street. See Mr. Levin.

MILLINER.

Milliner-sales girl, specialty shop. Splendid steady position to competent person. Address L A 501, Tribune.

MILLINERY salesladies — Two; experienced in better hats; following preferred; excellent opportunity for permanent position. MacLean Millinery Salon, 544 Diversey-pky.

SALESLADY.

Dresses, specialty shop; splendid steady position to competent person. State exper. Address P S 596, Tribune.

SALESLADIES—Expd.; full time, in accessories dept., ready to wear; part time. Spaulding's, 4632 Sheridan-road.

SALESLADIES wanted—Age 25-35, neat appearance; no candy selling exper. necessary. Andes Candies, 357 N. Central Pk., 11 a. m.

SALESWOMAN or man—Dept. store exp.; domestic, curtains. Wolke & Kotler, 4811 Milw.

SALESGIRL—Expd. Polish speaking, for bakery. Apply 1621 W. 18th-street.

SALESLADIES—Dresses; exp.; apply Laurie's Apparel shop, 2332 E. 71st-st.

Secretary to President.

Experienced, capable, attractive, neat; under 30; $40 per week to start. All replies held strictly confidential; north side. ADDRESS P X 224, TRIBUNE.

SECRETARY—Office secretary in Jewish temple; be good typist, take shorthand, know bkkpg.; age 25-35 preferred. State particulars. Address M B 250, Tribune.

SECY.—Univ. grad.; exp. on dict., typing, answering corresp., gen. office. Hay. 3720.

STENOGRAPHER with knowledge bookkeeping wanted by fast growing finance and loan co., age bet. 22 and 28, neat, bright, attr. Loan co. exp. preferred, but not essential. Splendid oppor. for right person. Provident Finance Co., 4554 Broadway.

STENOGRAPHER—Insurance exper. and shorthand nec.; neat and attrac. Mr. Abrams, Rm. 421, 175 W. Jackson, after 11 a. m.

STENOGRAPHER — Intelligent, industrious, attractive, to learn legal stenography; starting salary very nominal; good future. Write fully. Address P Y 346, Tribune.

STENOGRAPHER-SECRETARY—Experienced and intelligent; steady position. ADDRESS P S 593, TRIBUNE.

TENO.-CASHIER—Experienced. Apply 322 S. State-st., 2d floor.

STENO.—Exper., knowl. bookkpg. Give det. former empl. Address P X 227, Tribune.

SWITCHBOARD operator and typist—Expd. Give details of experience, age, salary desired, refs. Address L A 539, Tribune.

TYPIST—Experienced; for part time work. State age, experience, and salary expected. Address O N 360, Tribune.

Executives and Managers.

Store Manager

Lerner Shops

can use experienced store manager for a Chicago Lerner Shop. DO NOT APPLY UNLESS YOU ARE FAMILIAR WITH OUR OPERATIONS. Interviews strictly confidential. Apply a. m. to our store, 30 North State-street.

Professions and Trades.

ARTIST—Newspaper and color fashion; high class. Select studio in Chicago. Pleasant environment. Write for confidential interview. Address A 168, Tribune.

BEAUTY operators — Experts, for hi-grade salon; no manicuring; Lake-street "L" to Oak Park-avenue. Swain's, 130 N. Oak Park-avenue, Oak Park. Village 9310.

BEAUTY operator—Licensed, between 25 and 30, for exclusive scalp office; must be neat and attractive; $16.50 to start. Suite 410, 17 N. Wabash.

BEAUTY operator—3 yrs.' exp. Must be good perm. and finger waver. Salary and com. Windmillers Dept. Store, 7220 W. Grand.

BEAUTY OPERATOR—Expd. all around oper. 5528 Harrison-st. Bring license.

BEAUTY operators—Full, part time. Must be good. F. W. & Manic., 3120 W. North-av.

BEAUTY operator; all around; 4 yrs. exp. Steady. Salary $20. 1157 E. 47th-st.

BEAUTY operators, 2—Also 2 beginners to learn trade. 1433 W. Chicago-av.

BEAUTY oper.—Young, attract., exp. Apply a. m. Strader Beaut. Shp., 135 S. La Salle.

BEAUTY operator—A-1 hair stylist. Apply 6526 South Ashland-avenue.

BEAUTY OPERATOR—Expd. all around, steady work; good salary. 1518 W. 18th-st.

BEAUTY OPERATOR—Expd., ideal working cond.; steady; guar. salary. 1314 Devon.

BEAUTY operators—2; expert finger wavers and manicurist; $20 week. 4007 Broadway.

BEAUTY OPERATORS, 2, steady. $12. Bring tools. 1140 Granville.

BEAUTY operator—Must be experienced; salary and comm.; steady. Oakland 1838.

BEAUTY operator—No. West side; capable of managing shop. Avenue 3849.

BEAUTY operator—Exp.; good salary and steady work. 3253 N. Clark-street.

BEAUTY oper.—Specialize facials, scalp treat. and sell cosmetics. 4648 Drexel-blvd.

BEAUTY operator—Exper.; steady; salary and comm. Dept. Store, 2854 Milwaukee-av.

BEAUTY operator—Exp., all around; also expert manicurist, Paul's, 30 N. Michigan.

HELP WANTED—WOMEN.

Professions and Trades.

BEAU. oper.—Exp.; sal. no object if qual. Apply Henri's, 7517½ Exchange-avenue.

BEAUTY oper.—Must have at least 3 yrs.' all around exp. Steady. 3415 Madison.

COVERING machine opers. and stayer opers.; experienced. 430 W. Erie-street, 3d floor.

CURTAIN GIRL—EXPERIENCED. American Laundry, 925 S. California.

DENTAL X-ray tech.—Well trained and exp. State age, qualifications and exper. in detail. Address M A 590, Tribune.

FORELADY—Experienced, for sportswear and slacks, on out of town factory, 150 miles from Chicago. Address M B 519, Tribune.

LAUNDRY floor lady for flat work dept. Also folder and stacker. Good salary. Eagle Laundry, 2740 W. Roosevelt.

MAIL inserters experienced for night force. Apply after 3 p. m. ready for work 6 p. m. 6th floor, 333 W. Lake-st.

MILLINERY copyists and makers—Experienced on better hats; excellent opportunity for permanent position. MacLean Millinery Salon, 544 Diversey-pkwy.

MILLINERY MAKERS.

Experienced only on better hats need apply. Good pay. Russell's Hats Inc., 65 E. South Water-st., 23d floor.

NURSES—GRADUATE; GENERAL DUTY. MENTAL HOSPITAL. 2616 PRAIRIE.

OPERATORS — Single needle and pinkers on ladies' dresses. Must be thoroly experienced. None other need apply steady work. SMOLER BROS., 2300 Wabansia-av.

Operators, Experienced

CHENILLE BED SPREADS. ECONOMY PRODUCTS CORP. 512 S. PEORIA-STREET. 2D FLOOR.

OPERATORS—CHENILLE.

Day or night shift; experienced only, to sew bath mats; we guarantee your salary; highest piece work rates. Ben Greenberg & Brother, 2911 S. La Salle, Chicago.

OPERATORS—Expd.; those preferring to work on better quality ladies' blouses; steady work. H. C. Burnham & Co., 230 S. Franklin.

OPERATORS — Single needle experience; steady work; day or night. Monarch Pennant, 411 S. Sangamon, 4th floor.

OPERATORS—White; expd.; single needle and 2 needle; piece work; guar. 37½c hour minimum. Viking, 711 Lake-st.

OPERATORS—Exp. on corsets and brassieres for 1 and 2 needle and zigzag machs. 123 N. Wacker-dr., cor. Randolph, 6th floor.

OPERATORS — White, experienced, single needle on blouses and dresses. Steady work. Savage Mfg. Co., 1701 N. Damen-st.

OPERATORS—Union Special Double needle. Light cavas work. Single needle op's.; hand hemming. Boulevard 8472 betw. 8-12.

OPERATORS—Fully experienced front makers on wash dresses; also pinkers; steady work. 1120 N. Ashland-av.

OPERATORS—Fully experienced front makers on wash dresses; also pinkers and lacers; steady work. 1744 N. Damen.

OPERATORS—Expd. on ladies' blouses. Elkins Mfg. Co., 306 W. Jackson, 4th floor.

OPERATORS—Single needle, pow. sew. mach. $16 week min. 2331 N. Washtenaw, 2d fl.

OPERATORS—Exp. on hemstitching machine. 220 W. Huron-street, 5th floor.

OPERATORS—Exp.; zigzag mach. and air tucker; Quality Embroidery, 302 S. Market.

OPERATORS—White; single needle; on wash dresses; exp.; steady. 404 S. Racine, 2d.

OPERATORS—Single needle; expd. on underwear; steady. 230 S. Franklin, 4th flr.

OPERS.—Sgle. ndle.; exp. on cottons and rayon. Ray Garments, 1550 Milwaukee-av.

OPERATORS on Singer single needle and binders, expd. only. 5014 N. Kedzie.

OPERS., exp. dbl. needle. Union spec. mach. with folder. 2457 S. Michigan, 2d floor.

PRESS operators wearing apparel. Also curtain girls. Exp. only. Angelus Laundry, 4500 N. Clark.

PRESSERS—Experienced on curtains. Metropolitan Drapery Co. 4737 Lincoln-avenue.

SEWERS—Machine operators on casket interiors, exp. only need apply. Central Metallic Casket Co., 2333 Logan-blvd.

SHIRT PRESS OPERATORS—Experienced. American Laundry, 925 S. California.

Nurses' Registries.

GRADUATES and undergraduates at once. Chgo. Reg. Nurses, 2818 Cambridge. Gra. 0202

Household Help.

COUPLES — FOR ADVERTISMENTS FOR couples see separate subheading "Couples" immediatiely following this subclassification.

COOK—Small institute in Evanston. $80 mo., full maintenance. ADDRESS O N 362, TRIBUNE.

COOK—Plain; white, 20-35 yrs.; hswk.; exp.; good pay; stay. Buckingham 3432.

COOK—A1, colored; general housework, no laundry, go; $9-$10. Hyde Park 6833.

DOMESTIC—Wht.; gen. hswk.; exp.; children, no cook., no wind.; $10-$11. Lakeview 9822.

DOMESTIC—WHITE. GOOD HOME; STAY; $8. BRIARGATE 9333.

DOMESTIC—Young, wht.; $10-$12; expd.; 1 child; no laund.; own rm. Lake V. 2898.

GEN. hswk.—Wht.; pln. cook; 1 schl. child; 2 adults; no laun. or windows. Own rm., bath. $8. Golten, 1020 Hyde Pk. Ken. 8491.

GEN. HSWK.—Wht.; gd. cook; expd.; not over 35; clean, willing worker; ref. req.; no wash. or win.; go or st.; $11. Mid. 6284.

GEN'L hswk.—Wht.; expd.; 20' to 35; personal ldry.; plain cooking; own rm. and bath; adult family; $10. Lakeview 8186.

GEN'L HSWK.—GIRL; WHITE; 2 CHILDREN. Stay; own room. Briargate 3554.

GEN'L hswk.—Plain cook; very light laun.; 1 child; own rm.; $8. Rogers Park 8864.

GEN. hswk.—White, 20-35; stay; plain cooking; no laundry; gd. home. Dorchester 8019.

GENL. HSWK.—No heavy ldry.; 2 adults; 1 child. Stay. Good salary. Rep. Eng. 8203.

GENERAL housework—Experienced; references; stay; $8-$10. Graceland 3630.

GEN. hswk.—Wht.; no ckg., no laun., 1 child, sm. apt.; stay. 5731 N. Kimball. Key. 3212.

GEN. hswk.—Exp.; 25-40; 2 children; no windows, laun., ckg.; stay; $8. Bri. 2765.

GENERAL hswk.—Good cook; 2 school children; stay; own rm. Buckingham 0424.

GENL. hswk., cook—Like childrn.; clean, efficient; stay; $8-$9. Fairfax 4974.

GEN. HSWK.—White; own rm., bath, radio; $8-$10. Good home. Midway 2547.

GEN. hswk.—No laundry, no heavy work. $8. Stay. References. Kedzie 9498.

GEN'L hswk. — White; 3 in family; light laundry; stay; good home. Hollyc. 2243.

GIRL—Genl. hsewk.; capable, for country home; all modern conveniences; no laundry; own rm. bath. Mrs. Frankel, 23 E. Jackson, 10th floor.

GIRL or woman—Wht., reliable, exp., care for child 2; light hswk.; stay Wed., Fri., Sat. eves.; N. S. refs.; $8. Holly. 5677.

GIRL—Gen. hswk.; plain cook.; small child; stay or 3 eves.; $8. Rockwell 6277.

GIRL—Wht., exper., care 1 child, lt. hswk.; no washing; stay; good sal. Plaza 7562.

GIRL—For gen'l hsewk., no cooking, own room; child 4 years. Plaza 8845.

GIRL—White; small family; no cooking; no laundry; gd. home; stay. Hyde Park 6381.

GIRL—White, hswk.; no laundry; 2 children; own rm. 6117 N. Hoyne; 2d. Holly. 2462.

GIRL—Wht., gen. hswk., pers. ldry.; 1 schl. child; stay. 3867 W. Grand. Bel. 1510.

HOUSEKEEPER.

Good home with small adult family. Apply Monday after 4. Tauber, 7520 Yates.

HSKPR.—25-35; no ckg., no heavy laun.; ref. req.; 2 children; stay; $10. 7020 Clyde.

MAID—Small family, no babies; own private bright room with radio; no cooking; $8-$9. Thurs. and Sun. off. Merrimac 5671.

MAID—2 children, 3 and 6; no laundry; own rm. Whole days off. Edgewater 7617.

MOTHER'S helper, wht., lt. hswk., no cook., stay. 1436 Pratt-blvd. Sheldrake 6817.

NURSE girl—Good education, intelligent, refined. Complete care of 3½ year old girl in home where there is other help. Experienced only. Good references. Age 23 to 28. Good salary. Sunnyside 0274.

NURSEMAID—White; stay; take complete charge of 5 yr. girl; must have experience and references. $12-$15. 5312 Hyde Park-blvd., 2d apt. Dorchester 5530.

NURSEMAID—Expd.; city refs.; 2 children; other help; own rm. and bath. Plaza 1246.

NURSEGIRL—White, exp., references; room and bath; other help. $10. Bittersweet 4528.

NURSEGIRL—German speaking; good home, good wages. Beverly 5470.

NURSEMAID—Wht., 20-30; children, 6-9; $10; other help. Address M A 595, Tribune.

NURSEMAID—White, 20-35; exp.; 2 children; stay; other help; gd. pay. Dor. 2443

WOMAN—White, young, light hswk., 1 child. Own room, good pay. Keystone 8344.

WOMAN—White; lt. hswk.; boy 7, girl 3; good home. Stay. No ldry. Juniper 6126.

WOMAN—White; afternoon, 1-6; housework; children. Southwest. Pros. 8930.

WOMAN—Young, white; 20-30; plain cook; South side. Stewart 2186.

THE TRIBUNE OFFERS SPECIAL LOW rates to persons advertising for positions. For further information stop at Want Ad office, Madison and Dearborn streets, or in the lobby of Tribune Tower.

Couples.

COUPLE — White; cook, houseman, chauffeur, for city home; family of 3; own rm. and bath. 1236 Madison Park. Drexel 4438.

COUPLE—Exp., past 30, like children, nursemaid; employed. Call Monday. Forest 4452

Clubs, Hotels, and Restaurants.

CASHIER—For cocktail lounge; 21-25 years. Pleasing personality, teetotaller; $20 a week and 2 meals a day. Address M L 533, Tribune.

CASHIER—South; young, expd. Apply Hitching Post, 5442 Lake Park, bet. 10 and 1.

COOK—MOD. KITCHEN, NO SUN. WORK. Nolans, 204 Washington-st., Waukegan.

FOUNTAIN GIRLS [2]—LUNCH EXP. Gd. sal., food allowance. 1801 S. Ashland.

FOUNTAIN girls—2; must be expd. Apply at once. 321 W. 63d-street.

SODA FOUNTAIN-LUNCHEON GIRL. GORDON DRUG, 2460 N. CLARK.

HELP WANTED—WOMEN.

Clubs, Hotels, and Restaurants.

GIRL—For sandwich shop. Call after 5 p. m. Em's Cupboard, 1401 W. 95th-street.

WAITRESSES — Small; young; north or south; exper. unnecess. Apply Hitching Post, 5442 Lake Park-av., bet. 10 and 1.

WAITRESSES [2]—Night and day; single; good place, good wages. Mammy's Barbecue, 4064 Milwaukee-av., aft. 7 p.m. Tues.

WAITRESSES—Expd.; $15 week; 6 days. Apply after 11 a. m. 3144 W. Cermak-road.

WAITRESS—EXPERIENCED ONLY. CALL SEELEY 9121.

WAITRESS—With or without exper. Apply after 2 p. m. 1172 W. Madison-street.

WAITRESS—Experienced; evening work. Apply 12-2 p. m., 5146 W. Madison-st.

WAITRESS—Expd.; 20 to 25; night work. The Open Pit Barbecue, 5700 Stony Island.

WAITRESS EXPERIENCED. 4250 S. ASHLAND.

WAITRESSES [2]—EXP., NEAT, AND ATTRACTIVE. PHONE LYONS 3106.

WAITRESS—EXPERIENCED. Apply 1016 S. Michigan.

WAITRESSES—Neat, experienced; no Sundays or holidays. 18 S. Clark-st.

WAITRESS—Expd. Apply at once. Bel-Park Restaurant, 3205 N. Cicero-av.

Saleswomen.

APPAREL—Women earn $4 commission daily. Pleasant, dignified work. Ethel Sullivan, 116 S. Michigan-av.

5 WOMEN — Ambitious, good appearance, over 25, to interview prospective buyers of fast selling suburban property; no experience necessary; we train you, furnish leads; drawing account and liberal commission; permanent position. ASK FOR MR. DU CLOS. ROOM 425. 111 W. WASHINGTON.

VACANCY—Educated woman, 28-45, must be energetic, above average intelligence, good appearance and unencumbered, for child educ. work. Draw. acct. if free to travel. Give full information in letter for appointment. Address L T 102, Tribune.

LADY—Over 25, neat appear., to make appts. for r. e. exec. on percentage; pay while learning; no exp. nec.; good future. Dept. 3, Room 425, 111 W. Washington-st.

AMBITIOUS WOMEN—Work at home, new low priced line of white goods, blankets, spreads. Start clubs. Earn money for your needs. Comm. Mrs. Day, 126 N. Wells.

SALESLADIES—21 to 28 introducing new art work; exp. unnec.; straight salary. Rapid advancement; perm. interesting position. Fine Arts Assn., 509 S. Wabash.

SALESWOMEN—House-to-house; sell household items on credit. Salary and commission. 9127 Commercial.

SELL NYLON HOSIERY by REAL SILK; full or spare time; new spring shades. Call Mr. Morrison, Franklin 0797.

WOMEN [2]—To contact furn. accounts; no furn. exp. necessary; immed. employment; salary. Call 10 to 12. 2656 W. North-av.

SELL Famous Massachusetts Birthday line. Comm. Boulevard Art, 218 S. Wabash.

CHRISTIAN woman—Prot., relig. edu. work; guar. inc.; comm. Address P S 377, Tribune.

SELL 1 PKG. CLEANER, GIVE 1 FREE. Easy sales, big profit; crew. 1418 Harrison.

SELL BIRTHDAY, EVERYDAY CARDS—Big commission. Grogan Co., 123 S. Michigan.

Miscellaneous.

OFFICE GIRL—23 to 25, part time work, filing federal loose leaf law sheets referring to income taxes etc. Must have knowledge of typing; state age, exp., etc. Address P X 322, Tribune.

Employment Agencies.

COST CLERK, $125.

STENOGRAPHERS, $70-$100.
STENO.—Monroe calculator..............$110
STENO.—Social sec. records..............$110
F. C. BKKPR.—Office detail, N. S.......$100
RAPID TYPIST—Lite steno., west.........$75
DIPHONE STENO.—Clearing dist..........$90
STAT. TYPIST-BKKPR.—So. Side..........$85
STENOGRAPHER—Loop office..............$90
CREDIT installment clerk, 40 hrs........$85
CORRESP. STENO.—Sales office............$85
STENO.—Lite dictaphone, loop............$80
STENO.—Live in Aurora.....................$70
TYPIST—Lite steno., acctg. dept.........$100
3 N. C. R. posting clerks....................$75
TYPIST-BILLER COMPTOMETER.........$85
BEGINNER STENOGRAPHERS..............$65

PUNCH PRESS, $17.

BINDERY GIRLS—Table exp.................$20
LABELERS, PACKERS and wrappers....$14
POWER SEWING MACH.—Steady.........$16

Sales girl $16	Assemblers $15
Celo. wrappers..$14	Rivet mach. $15
Mail inserters...$13	Solderers $17

BAKERY SALES...$16.

Soda fountain ...$16	Kitchen help $13
Waitresses $14	Hosp. tray...$40 R. B.
Inst. din. r. $35	Hotel maids $50

TRIANGLE-MAJESTIC

25 East Jackson, 13th Floor.

STENO.-SECRETARY, 23-30................$125
LEGAL STENO.-SCTY., 22-30..............$125
LEGAL STENO.-SCTY., 21-28..............$108
REAL ESTATE SECRETARY, 25-40......$108
COST CLERK, MFG., 24-32.................$108
BKPR. COST CLERK, 23-30...............$108
COMPT. OPTR., COSTS, 22-32...........$108
FULL CHARGE BKPR., 23-32.............$108
F. C. BKPR.-TYPIST, 24-35...............$108
F. C. BKPR., HEAVY DETAIL, 25-32...$108
BURROUGHS BOOKKEEPER, 22-32....$100
ELLIOTT FISHER BKPR., 20-30..........$95
TIME STUDY—PAY ROLL.....................$95
COMPT. OPTR., 20-28.........................$90
COMPT. OPTR., 18-26; LITE EXP.........$80
4 STENOGRAPHERS, 20-28................$87
3 STENOGRAPHERS, 19-25................$78
3 BEGINNER STENOS., 17-20............$65
4 TYPISTS-CLERKS, 19-25.................$75
3 TYPISTS-BILLERS, 20-32................$78
2 CLERKS, GOOD AT FIGURES............$65

A. J. McCOY & ASSOC., INC.

SUITE 1130. 140 SO. DEARBORN.

TUCKER PERSONNEL

120 S. La Salle-street. Suite 963.
Secy., sales exp. N. W., 5 days...........$110
Cashier, sm. loan exp., S. S.................100
Cost Clk., some compt., N. W...............100
6 Compt. opr., lp., S. and N. side.$80-100
10 Stenos., Legal Co., 22-23, loop..........90
10 Stenos., loop, So. W. and N...$65-90
Steno., gd. at detail, Mich.-av.................90
Steno., Adv. Co., Mich.-av.....................85
Lite Steno., Acctg. dept., S. S.................80
Asst. Bkpr.-Typ., N. W..........................80
Adding Mch. Opr. and Posting, S. S.......80
6 Typists-Clerks, 1-2 yrs. exp.................75
Typist-Swbd. Opr.....................................70
Dict. Opr., 22-28, loop...........................open
Part time Steno., 18-22.........................open
Central 3663.

Steno.-Tech. Dictation, $100.

ELLIOTT-FISHER BILLER....................$90
BURROUGHS BOOKKEEPER................$85
BOOKKEEPER-CORRESPONDENT........$80
P. B. X. OPER.-BILLER......................$75
STENOGRAPHERS, $65-$90.

NIGHT FACTY. GIRLS, 37c

10 COIL WINDERS, $18.
Waitresses—With or without exp.....$8-$13
Fount. girls—With or without exp..$10-$18

Hotel maids $60	Cook $18
Punch press 40c	Bakery sales $17
Bus girls $12	Power Machine $18

WABASH AGENCY,

9TH FLOOR. 202 S. STATE-ST.

STENO.-sec.—Univ. backgrd., begin.....$125
Steno.-sec.; attr.; age 25-30; dr's. off...$25
Underwrit. fire ins.; sgl.; age 25-30.....$125
Steno-sec. to ass'n.; Prot.; attr..........$100
Steno.; 1 year exp.; small office..........$90
Steno.; begin.; some dictaphone..........$70
Dictaphone op.; good hours, 9-4:30; 22-25 ....$100
Typist; relieve switchbd. [plug]; 21-23.$85
Typist; rapid; beginner; loop..............$75
Clk.; ins.; age 18-22; knowl. ink trac..$75
Policy writer, fire-casualty ins...........$85
HELEN DOBBS, 175 W. JACKSON.

STENO.-clerk—Young, attrac., N. W.......$25
A-1 typist, some steno., 5 days...............$23
2 dictaph. oprs., recept., young..........$20-$23
Purch. clerk and asst. bkkpr., west.......$20
A-1 typist, relief PBX...........................$20-$23
Skip tracer typist, finance.....................$20+
A-1 exp. hotel PBX ops., long, short hrs.
4 jr. steno. clks., 3-6 mos., exp....$65-$80
Wht. htl. mds...$60 | Col. htl. maids.....$55
Housemaids, $10 up | Nursemaids .....$10, r.
Bakery sales, expd., N. W. side..........$14
3 Fountain ......$16+ | Waitresses ....$10+
NO. SIDE CONSOLIDATED, 1001 Leland.

12 STENOS.-SECS.; bk. of fin. exp. to $125
4 STENOS.; ins. co. exp..............$85-$125
5 STENOS.; gen'l inv. hse. exp....$80-$110
BURR. BKKPR.; live nr. La Grange...$100
4 TRANSIT CLKS.; bank exp...............$90
BURR. BKPRS.; rec. bank exp.............$95
SWITCHBOARD OPER.; lite steno.......$90
STATEMENT CLK.; bank exp...............$85
Financial, 111 W. Jackson.

MISS MITCHELL. MISS SAMPLE.
STENOS., $65 TO $120.
With or without exp.
Swbd. steno., lp., $100. Asst. bkkpr., $80.
10 FACTORY GIRLS, $16.
See Miss Allen.
Hosp. rel. girl, tray or maids, $65+m.
All types of rest. pos., no experience.
Bureau, 25 E. Jackson, 16th.

15 FACTY. HELPS.—No exp., nites.$12 start
Elev. oper.....$50 bd. Hosp. cook....$40, r.b.
Hotel maids.........$55 Inst. pntry......$45, r.b.
Hosp. mds...$35 r.b. Waitresses ....$8-$12
Col. htl. maids..$45 Dining room...$45, r.b.
BUSCH AGENCY, 184 W. Washington.

Typists—Rapid; 18-25; $73.

5 H. S. GRADS., 1941. TYPISTS, STENOS.
Steno.-sec., ins. exp., $100; cost clk. $20-30
RELIANCE [Miss Young] 32 N. STATE.

CLUB waitress.$50 b.	Pract. nurse.....$50 b.
Diet kitch...$40 r.b.	Nurse's aid.....$45 r.b.
Inst. cook....$40 r.b.	Mangle 30c
Hosp. cook....$60 b.	Punch press 40c

MORRELL AGENCY, 306 W. MADISON.

WAITRESSES' FEE, $3.00.

COOKS ......$15-$20 | HOTEL MAIDS.....$55
Housemaids fee $3 | SALES ....$12-$15
UPTOWN EMPLOYMENT, 4750 Broadway.

SALAD woman....$65 | Hotel cpl., $75, apt.
Scand. hm. cpl. $110 | Col. htl. maids, $50.
White and col. domestics, $10-$12-$16-$18
Wht. htl. maids, $55. Elite, 57 E. Oak.

Business Woman's Exch.

OFFICE POSITIONS EXCLUSIVELY 105 W. MADISON.

ALL kinds kitchen help—Hotels, Hosp., inst., office, and fact. help; bkpr., ins. $100 mo. HILLER'S, 22 E. VAN BUREN.

HEADQUARTERS FOR Cooks, waitresses. White maids. Modern, 879 N. State.

POWER mach. oper., maids, 2 public cooks $18 a wk., pressers, kitchen girl, waitress, helpers, etc. 5534 S. State. Engle Agcy.

HSEMDS..........$10-$15 | Nursemaids ....$10-$12
Waitresses...$10-$12. Aaron, 2814 Broadway.

REGISTER—ALL POSITIONS. PARK EMPL., Bank Bldr., 6306 Cottage-Gr.

HELP WANTED—WOMEN.

Employment Agencies.

O'SHEA

F. C. BKKPR., age 28-32, South......$110
SEC'Y, sales prom., photo exp.......$110
REMINGTON RAND BKPR., 5 days....$110
STENO., RAPID DICTATION, South..$95
RAPID STENO., heavy volume.......$90
ELLIOTT FISHER BKKPR., N. W.....$90
TYPIST-ORDER WRITER, loop........$90
SWBD. OPR.-STENO., age 22-23.......$85
STENO.-SWBD. OPR.-ASST. BKKPR.....$85
SWBD. OPR.-STENO., age 24-28, South.$85
STENO., neat penman, loop...........$85
STENO.-DICT. OPR., age 20-24........$85
SWBD. OPR.-STENO., N. W., 5 days....$85
TYPIST-EXPD. BILLER.................$85
COMPT. OPR., Northwest..............$85
TYPIST-FILE CLERK, North............$80
STENO., Northwest, age 22-25.........$80
STENO.-SEC'Y, age 23-26..............$80
TYPIST, DETAIL......................$80
PERPETUAL INVENT'Y CLK., South..$80
COMPT. OPR.-STENO., age 23-25........$80
MIMEOGRAPH OPR., South, age 20-30.$75
STENO.-BILLER, age 22-24.............$75
RAPID TYPIST, loop..................$65

3 FLOOR DIRECTRESSES.

5 ft. 4 to 5 ft. 6, permanent....$18, meals.
SWBD. OPR., for hotel.........$70 and apt.
4 GIRLS TO MANAGE Ice Cream stores, no exp. nec..........$15 and comm.
2 EXPD. GROC. CLERKS...............$16
BAKERY CLERK, short hours..........$15
HSKPR., com'l htl..Top sal., room and mls.
GIRL, exclusive drug store.....$70 mo., mls.
SALES CLK., specialty shop..........$15
ATTRACT. GIRL, for studio..$15 and com.
HOSPITAL MAID.......$40 mo. and maint.
NITE MAID, hotel...............$60 mo.
3 NITE CLEANING WOMEN.......$16 wk.

COIL WINDERS—Learn, $16

TALL GIRLS, exp. and inexp.......$12-$16
LABELING MACH. OPERS., start..35c-40c
MULTIPLE COIL WINDERS.......Up to 70c
CHAPMAN WIND. MACH. OPR., start.50c
30 POW. MACH. OPRS...........Up to 50c
Solderers ......40c | Assemblers 40c
Punch Press....Open | Bindery girls......Open
LNDRY., steady, shirt finishers........36c
Press Opr. ....36c | Manglers 33c

O'SHEA, 64 E. JACKSON

COST AND PRODUCTION CLERK..$100-$135
F. C. BKPR. and Remington Rand....$150
STENO.—LEGAL EXPERIENCE...........$25
Compt. oper.—Under 24, 5 day wk..$90-$100
TYPIST BILLER—5 DAY WEEK..........$85
STENO.—LOOP; 1 girl office............$85
2 CORRESPONDENT STENOS.............$80
Stencil cuts, typists, file clerks........$65
4 STENOS., $85.

Punch Press, $17.50.

Steady jobs. Excellent company.
Day or night work.

Light Factory, No Exp., $15.

18-25 years; steady; days or nights.
TRANSFORMER COIL winders..Top wages
TRANSFORMER COIL FINISHERS.
CICERO GIRLS.
Young, learn radio...................Open

25 Beginners, $12 Mls.

For new loop restaurant.
EXP. HOSTESS—DAYS............$16 meals
Cashiers—No exp.; 21-25 yrs..........$10-$15
CAFETERIA HELP—EXPD. or inexpd.
Cooks ......$18-$30 | Hotel maids..........$55
Sand. girl...........$16 | Hospit. girls..$40, r.b.
Salad girl...........$16 | Fountain girl $15
WAITRESSES—2 mo. exp. O.K. tips gd. sal.
WAITRESSES—[5]; for lunch only:av. $15

CADILLAC AGENCY
5TH FL. 220 S. STATE.

STENO.—5 DAYS. $110.
2 STENOS., BEGINNERS—5 days.$65-$80
STENO.-SWBD.—Loop, 5 days...........$90
2 EDIPHONE—LITE STENO.....$90-$100
COST CLERK—EXPD....................$110
BKPR.—LITE STENO.; prefer coll....$110
RECEPTIONIST-Swbd.-Typist $90
COMPTOMETER OPERATOR—5 days.$100

Factory Jobs, $12-$18

BINDERY GIRLS, $14-$20.
COIL WINDERS AND FINISHERS.
PUNCH PRESS. ASSEMBLERS.
SOLDERERS. GLUERS.
WIRERS. KICK PRESS.

10 Sew. Mch. Opers., $14-$20

Labelers. Order Fillers.
Packers. Candy Wrappers.
FACTORY GIRL—Read micrometer...$18

Hotel, Hosp., Institution Jobs

Hosp. tray.$35 r.b.l. | Hosp. maids.$35 r.b.l.
Hosp. kit..$35 r.b.l. | Pantry ....$30 r.b.l.
Hotel maids.$57.50 | Hosp. ldry.$46.50 m.
Prac. nurse.$45 r.b.l. | Undergrad. ..$40 r.b.l.
Bakery sales.........$15 | Hosp. cook. $45 r.b.l.
Bus girls.......$10 m. | Counter $14
WAITRESSES—ALL LOCATIONS.

ALL TRADES AGENCY
343 South Dearborn, 4th Flr.

STENO.-SECY., NOR. WEST. $130.
STENO., REALESTATE EXP., $110.
Steno., Soc. Security Records $110

20 STENOS., $75-$110.

BEGINNER STENOS., $65.
BURROUGHS ELEC. BILLER, $100.
TYPIST-BILLER, 5 DAY WEEK............$85
I. B. M. Key Punch, ALL OPERS.....$135
BKPR.-STENO., CHEM. EXP., $115
Swbd.-Steno. ..$100 | Steno-Biller $100
STENO., BLDG. NATL. EXP...........$100

Solderers and Wirers, 43c.

BINDERY FIRELADY, $30
Girls, 2-3 yrs. bindery exp..............35c
Single needle.... | Mach. Dresses 35c
Janitoress ......$18 | Theater Cashier.
SALES TRAVEL ....$25+EXPENSES
Sales Lingerie and Corsets, steady......$15
HSKPR., APT. HTL., OUT OF CITY.OPEN
Hostess, htl., din. rm., out of city.$75 mls.
BKPR., N. C. R. HOSP. EXP.........$75 mls.
CASHIERS AND HOSTESSES.......$14-$18
Cook, htl..$80-$100 | Cook, inst. ......$90 r.b.
FRONT OFC., N. C. R., POSTING......$90
Hotel maids ....$60 | Curtain maid $20
Laundress, htl..$55 | Soda Girls ......$12-$18

S-H-A-Y, 30 W. Washington

CLERICAL

Stenographers ....$70-$120
COMPTOMETER-TYPIST $70
STATISTICAL TYPISTS $120
DICTAPHONE OPER. $90
SWITCHBOARD-TYPIST $75
FILE CLERK $90
RECEPTIONIST $60
BRIGHT BEGINNER STENOS $65

FACTY. GIRLS, $12-$18

PACKERS. ASSEMBLERS.
PUNCH PRESS. GLUE MACHINE.
LABELERS. KICK PRESS.
25 YG BEGINNERS, light factory work.

LOOP, 28 E. JACKSON

COST CLERK.
AGE TO 28.
General Motors, bkkpr. $125
Burroughs bkkpr. or biller 90
Underwood bkkpr. or biller 90
Credit investigator 85
Bookkeeper, age 22-28 100
Dictaphone oper. and recept., loop......85
Steno. beginner, answer phone 70
Steno., 6 mos.' exp. 75
Steno.-secy. to personnel mgr...........85
50 steno. positions open—Not listed.
OPEN TILL 8 P. M.
UNITED, 209 S. STATE.

12 TYPISTS-$18.00.

STENOGRAPHER—Manufacturing ..$100
COMPTOMETER OPER.—STEADY.... 100
E. F. Biller....$18 | General office.....$17
Steno., loop.... 18 | File clerk, ins... 65
H. S. grad., loop 15 | Key punch, mrg. 75
Typists, loop.. 65 | Steno., west 80
Dictaphone opr.. 20 | Bookkeeper 90
OFFICE OPENED MONDAY 7:30 A. M.
AMERICAN EMPLOYMENT SERVICE.
20 West Jackson. Suite 1409.

ZINSER PERSONNEL SERVICE.
Pastry Salesperson.
Experienced Cafeteria Manager.
Accounts Receivable Bookkeeper.
Stenographer-Dictaphone Operator.
Stenographer, university training.
Home Ec. Demonstrator, experienced.
Secretary-Bookkeeper, university trng.
Med. Stenographer, records dept., hosp.
Cost Clerk Comptometer Operator, west.
140 South Dearborn-street. Room 1548.

STENOGRAPHER, 3-4 YRS.' EXP.........$20
STENO., YOUNG, SOME COLLEGE.......$18
STENO., MODEL 4-B SHOE..............$18
COST CLERK, AGE 25-35 ....$25-$30
COMPT. OPER.-TYPIST ....$16-$18
TYPISTS, RAPID $75
EDIPHONE OPER.-RECEPTIONIST $80
KEYPUNCH OPERATORS $18
STOCK REC.-PERPETL. INV. CLK.......$20
HAHN-MARTIN. 7 SO. DEARBORN-ST.

SINCLAIR-MASTERSON.
ROOM 1528. 120 S. LA SALLE-ST.
STENO. MFG.—SOUTH..................$90
EDIPH. OPER.—5 DAY WEEK...........$85
STENO. ADVERT. DEPT. SOUTH........$75
TYPIST COMPTOMETER—SOUTH.........$80
TYPIST—MICHIGAN-AV. $75
TYPIST—SOUTH; PROT. $75
TYPIST—RELIEF SEWITCHBD. $85

BIGELOW PERSONNEL. 14 E. JACKSON.
LEGAL SECY., und. 30 yrs......$110-$120
5 STENOS., clerical, und. 30 yrs....$85-$97
2 COMPT. OPS., 20-25 yrs., S. W..$85-$95
SUNDSTRAND POST. typist, S. W.......$85
TYPIST, GOOD at figs., S. W............$85
H. S. grads., 17-19 yrs., some exp..$65-$70

FILE Clerk, Typists, 18-20.........$60-$75
I. B. M. Key Punch Oper., 20-25..$15-$18
I. B. M. Biller, 20-26, exp...........$65-$80
Compt. Oper., discount exp., 21-30.$80-$90
Cost Clerk, exper. 22-30..............$22-$30
UNIVERSAL PERSONNEL, 28 E. Jackson.

DRESS shop mgr., $150; STENO., Dictaph., loop, $110; loop, $90; SECY., $125; STENOS., $65-$110; COMPTOM., $100; 5 GOOD TYPISTS, $75-$80; SWBD. oprs., $75. OCCUPATIONAL, 310 S. MICHIGAN.

RENTING agent, $65 apt.—Hspkr., $60, rm. 7 hotel maids, wh., col.; all loc. Fee $5. 25 beginner waitresses; train; $12+. Pantry, $65; cashier, $15; hostess, $17. Service, 32 N. State. Room 705.

COOKS, PANTRY, SANDWICH GIRLS. Fountain, kitchen girls, waitresses. Many good jobs paying up to $25 wk. Fee 3d of wk's. pay. Mauer. 538 S. Dearb.

TYPIST-BILLER—Some stenography; Maywood; $90-$100. 3 STENOGRAPHERS, $18-$20. American Railway Bureau, 11 S. La Salle-st., Rm. 1105.

STENO.—Gen'l office.................$110.00
Steno., sec'y, mfg....................$125.00
Remington-Rand Bookkeeper............$90.00
CONSOLIDATED, 11th floor, 209 S. State

CELESTER M. HORTON, 310 S. MICHIGAN.
STENO., YG., LEGAL OFF., LOOP......$85
Steno., small board, 5 da. wk......$17-$18

STENOS.-Bkprs.—Exp., inexp.; so., nr. no. lp. TUOHEY PERSONNEL. 310 S. Michigan.

COL. cpl., $125; htl. mds., $45; hskpr., $60; apt. dom., $15. E. White. 64 E. Walton.

HELP WANTED—WOMEN.

Employment Agencies.

25 OFFICE POSITIONS

HI. SCHOOL OR BUS. COLL. GRADS. WITH KNOWLEDGE OF SHORTHAND, BKKPG. OR TYPING.
WE CAN PLACE YOU TODAY, GOOD SAL
Cost Clerk, Compt. Oper., A-1 firm...$120
Stenos., many fine positions......$80-$100
Dictaphone Opers., 5 day wk........$90-$100
TYPISTS, FAST, ACCURATE, $85.
CREDIT INVESTIGATOR, ANY EXP..$85
TYPIST, LITE BKPG., N. W. SIDE....$80
PROOFREADER, PRINT SHOP EXP...$16
LAB. ASST., CHEMICAL DEG..$125-$150

Factory Girls, $12-$17.

WE HAVE MANY JOBS OPEN FOR GIRLS 18 TO 30 YRS. TO LEARN FACTORY WORK.
ALL JOBS GUARANTEED.

Inspectors, 43c hr.

NO EXPERIENCE REQUIRED.
POWER MACHINE OPERS., 40C.
RADIO SOLDERERS AND ASSEMB., 45C
PUNCH PRESS OPERS., 40C.
TRANSFORMER WINDERS.
FINISHERS, PIGTAILERS, LAMINATORS.
Fount. girls ....$15 | Bakery sales $17
Hosp. Cook.$45 r.b. | Counter girls..$12 bd.
Salad girls ..$14 b. | Diet kitch ......$40 r.b.
Hosp. maids.$35 r.b. | Hosp. laundry $47
Tray girls ..$40 r.b. | Sandw. girls......$14 b.
Hotel maids ...$55 | Grad. nurses..$75 r.b.
Bus girls ...$10 bd. | Waitresses .....$14 bd.

Co-op., 220 S. State, 6th fl.

MOLENE PERSONNEL

Cost Clk., prtg., N. W., $130.
STENO.-Dict., constr. exp.; Loop.......$110
LEGAL STENO., A-1 Co.; Loop........$110
2 LITE STENOS., swtchbd., loop.......$100
2 DICTAPHONE STENOS., 5 da., N.W.$100
STENO. 5 days; S. S.......................$98
BEG. STENOS., GD EDUCATION, $80.
LEGAL STENO., Jewish pref. Loop.....$85
STENO.-LITE BKPR., Jew. pref.; Lp..$80
SECRETARY, Jewish pref.; small office.$80
2 STENOS., train for secretary........$80
Comp.-Typ., 19-22, 5 da.
Compt. Payroll Clk., S.S., $100
Steno., acctg. bkgrd., invest exp........$90
STATISTICAL TYPIST, Loop $90
GENERAL OFFICE CLK., coal exp.....$85
SWITCHBD.-BILLER, $80.
SWITCHBD.-AUTO EXP., $80.

BOOKKEEPERS! BILLERS!

F. C. BKPR., R. E. exp.................$100
ASST. BKKPR., 4 yrs.' coll. acctg......$100
2 BURR. BKKPRS., A-1 Co...............$90
BKKPR.-TYPIST, Clearing $90
PROD. CONTROL Clk., order dept..S.S.$90
2 ASST. BKKPRS.-TYPISTS..............$90
PERPETUAL INV. CLK., 4 days; S. S..$80
E. F. BILLERS $85
Several Fast Typists.
105 W. ADAMS

CHICAGO'S BEST AGENCY.
OFFICE DEPT.
SWITCHBOARD-Lite steno., loop $90
COST CLERK, west $85
SWBD.-TYPIST, pay roll exp...........$80
FILE CLERK, insurance exp............$75

10 STENOGRAPHERS.
A-1 COMPANIES ....$65-$110
TYPIST-MIMEO. OPR., attr. $75
BOOKKEEPER, double entry............$85
TYPISTS, very fast $85

30 H. S. GRADS., 40c
NO EXPERIENCE NECESSARY.
FOR LITE, CLEAN FACTORY WORK.
FORELADY.
AGE 30 OR OVER, WITH CANDY EXP.
Sausage casing graders.....................40c
GOLF BALL WRAPPER 40c

20 HUSKY GIRLS, 37c.
PUNCH PRESS OPERATORS.
Coil Finisher—Coil Winder.
CONDENSER WINDERS.
SOLDERERS.
CAKE ICERS, any exp., 39c.
POWER MACHINE, 40c.

Monarch, 19 W. Jackson

STENOGRAPHERS, EXPERIENCED MFG. CO. TECH. DICT., $100.
ADVERTISING FIRM, LOOP. $110.
ASST. BKPR., STENO., small ofc., $95.
STENO.-DICTAPH. OPR. AGE 22-27. LOOP. 5 DAY WEEK. $110-$120
TYPIST, NICE SOUTH SIDE LAUNDRY OFFICE, AGE 19-21, $65.
STENO. RECEPTIONIST OPER. PBX. AGE 22-25. PREFER LIVE NORTH. $100.
TYPIST, 2 YRS. EXP., 5 DAY WK., $75.
COST CLERK GOOD AT FIGURES.
LIVE N. OR N. W. START $110-$125.
SEE EMPLOYERS TODAY
START WORK AT ONCE.

50 High School Grads
Train for Factory Work.
No Experience, 42c hr.
CELLOPHANE PKRS & WRAPPERS, $15.
10 Power Mach. Opers., 40c.
COIL WINDERS AND FINISHERS, 40c.
20 Punch Press Opers., $19.
Bakery sales....$15 | Hotel maids.......$50
MANY RESTAURANT AND HOTEL JOBS.

PROGRESSIVE
11TH FLOOR. 202 S. STATE.

Secy. to Sales Mgr.........$125
Secy.-Dictaphone Oper..$125
Steno-Receptionist $90
Steno.-Bookkpr. $20
5 Stenos., 6m.-2yr. exp. $15-22
Switchbd.-Typist $20
3 Typists, A1 Firms...$15-$20
Comptometers (2) ....$17-$20
Glader Corp., 110 S. Dearborn

CORBOY-CALVIN, 20 W. JACKSON.
Sec., R. E. sales asst. familiar with and live No. Shore; pref. married..Open
Legal Secy., rapid, 30 yrs., Prot.......$130
Leg. Stenos., 2-3 yrs.' exp., gd. opp...$25
Steno., mfg. exp. 23-25 yrs..............$110
Steno.-Dict. Oper., tech. exp..............$20
Steno., beginner, univ. edu.................$20
Steno., teletype, loop........................$21
Stenos., 1-3 years' exper.............$18-$22
Typists, rapid, temp. and perm.....$15-$25
E. F. Billers, exp., temp.-perm.....$20-$25
Underwood Fan Fold, southwest.......Open
Nat'l Cash Register, postings...........$18
Dictaphone Operators..............$75-$100

DAVIS PERSONNEL.
Steno.-Clerk—relief swbd. opr...........$90
Steno.-Secy., age 22-27, south..........$25
Steno., construction firm exp., nr. no..$25

TYPIST-CLERK—$125.
Above pos. for girl 21-27, good at figures.
DICTAPHONE OPR., 5 day wk......$100
TYPIST-CASHIER, BOND house exp..$85
TYPIST, 18-23, rapid, loop 75
BURROUGHS BKPR., front feed mach.. 85
KEY SWBD.-TYPIST—LITE STENO.... 80
SUITE 1206. 7 S. DEARBORN-ST.

REDFIELD PERSONNEL.
STENO.-SECY., S. side, 5 day week..$100
STENO.-SECY., construction exp.......$105
STENO., advertising agency, loop.......$100
STENO., 1 year exp., 1 girl office......$75
SWITCHBD.-STENO., loop, 1 girl off...$90
RECEPTIONIST-STENO., 5 day week..$90
ASST. BKKPR.-TYPIST, South side.......$90
GOOD PENMAN-TYPIST, 2 girl office..$85
SWITCHBD.-CASHIER, hospital; sal. open
SWITCHBD., hotel, North side.............$75
SUITE 1511. 5 S. WABASH.

STENO.-SEC'Y....$110
BKPR.-COST, 5 days, south...............$110
STENO.-SECY., patent dept. $110
STENO.-SWITCHBOARD, 5 days...........$90
2 COMPTOMETER OPERATORS.......$80-$95
STENO.-DICTA., knowl. blue prints..Open
3 STENOGRAPHERS ....$80-$90
STENO.-DICTAPHONE, keyboard.........$85
Compt.-typist ...$78 | Steno.-swbd. $80
Typist-Biller ....$78 | Steno. ....$70-$80
Craig Agency, 209 S. State.

COUPLES, $100-$125.
Nursemaid ..$12-$15 | Genl. hswk...$12-$16
Infant and prac. nurses...............$15-$25
Laundress, steady; 6 days week.....$18-$20
Rental woman, htl.; front ofc.......$65, apt.
Swbd., North ....$65 | Htl. maids .....$55-$58
Tray girl, hosp...$50 | Hostess ....$15, mls.
Cooks ....$80-$100 | Bakery sales $15
Power mach. ....35c | Press. opers. 36c
SHAY, 1009 N. STATE [AT OAK-ST.].

STATISTICAL Typist, under 35...........$130
Remington Bkpg. Mach. No. 23 mod. .$125
Steno.-Biller, under 30....................$100
Ediph. Operator, some steno.............$110
Remington Bkpg. Mch. Op., 5 da. wk...$105
Steno., plug board oper., 5 day wk......$110
Steno., technical dictation................$85
File Clerk, North Shore....................$90
Remington Rand, Inc. 309 W. Jackson.

STENO.—Job cost exp.; N. W. $30
LEGAL STENO.—3 yrs.' exp.; gd. oppor.$90
LEGAL STENO.—3-5 yrs.' exp. $20
STENO.-SECY.—La Salle-street...........$20
TYPIST—Gd. at figures, 20 yr..............$15
TANNER PERSONNEL. 135 S. La Salle.

TRADE SCHOOLS—WOMEN.

HOSTESSES, WAITRESSES, CASHIERS, TRAINED FOR GOOD PAYING POSITIONS. NATIONAL HOSTESS-WAITRESS SCHL., 4th fl., 140 N. Dearb'n [at Ran.].Dea. 5249.

HALE SCHOOL OF BEAUTY CULTURE. Complete, practical course, lowest cost. Visit, write or phone for free booklet. 162 N. State. CENT. 5007.

BEST TRAINING AT LOWEST COST. Chicago Academy of Beauty Culture. 37 S. WABASH. STATE 4421.

BE A POWER SEW. MACHINE OPERATOR. Day or eve. lessons. Big demand. Easy to learn. MASTER SCHOOL. 400 S. STATE.

LABORATORY technician, X-ray. Day and eve. classes. Chicago Coll. of Lab. Technique, 162 N. Wacker-dr., Chicago. Ph. Cen. 3444.

HOTELS call for trained women. Good pay. Learn at home. Write Lewis Hotel Training Schools, Desk 749, Washington, D. C.

BE A POWER SEW MACHINE OPERATOR. Day or eve. lessons. Big demand. Easy to learn. MASTER SCHOOL, 400 S. STATE.

THE COLLEGE OF SWEDISH MASSAGE, 30 E. Adams-st., 9th floor. Tel. State 5313.

CHICAGO SCHL. OF DENTAL ASSISTANTS, 64 E. Lake-st. Call or write for literature.

PRACTICAL Nursing—$35; $2 dn.; earn as you learn; da-eve. DelHar. 116 S. Michigan.

MELLQUIST School of Swedish MASSAGE, 177 N. State. 25 salons. Cen. 6830.

TRADE SCHOOLS—WOMEN.

Chicago Business College.
Largest [25 rooms]. Oldest. [Est. 1887]. Only school with 5 live switchbds., 4 trks.

BOOKKEEPING
SPECIAL by MONTH or Course.

STENOGRAPHIC
GREGG, MUNSON, PITMAN.
Beginning—Review.

CASHIERING
10 days—Lots of calls.

KEY PUNCH
Tabulating Machine Course.

SWITCHBOARD
Taught here 12 years, 5 boards. Full time telephone instructor.

SPEEDWRITING
Here 10 years. Complete in 8-10 weeks. Uses ABC's—Not a machine, official easiest, quickest. 80,000 users in U. S. A. Free demonstrations daily.

Hotel Training-Transcript.
Free placing service. 15 university teachers. Don't be confused—our only school. Catalog free. Lots of calls. Visit. Both sexes. Days, eves. No solicitors, hence our lowest rates for superior service.
New classes forming this week.
Come and see how nice this school is. WALTER D. HARRIS, B. S., M. A., pres. 190 N. State-street. Franklin 4122.

Chicago Commercial College.
STENOGRAPHIC.
$13.50 MONTH DAYS.
EVENINGS, $6 MONTH.
BOOKKEEPING, $5 MONTH
C. P. A. INSTRUCTORS.
CASHIERING, $5.
Cash register, addg. mach., coin change. Switchboard, key and plug, theory and practice $5
COMPTOMETRY, $20.
All operations—Felt-Tarrant, Burroughs.
Speedwriting.........$18 complete
Dictaphone $5
Filing and indexing.......$10
Experienced University Instructors. Terms. FREE DEMONSTRATIONS.
Free Placement Service.
DAY AND EVENING, MEN AND WOMEN. Visit, phone. 127 N. Dearborn. Fra. 4803.

REGISTER NOW FOR SPECIAL JANUARY CLASS AT
E. BURNHAM
School of Beauty Culture
Beginning Our
70th YEAR
Many special Anniversary Advantages to students registering now. Write, phone, or come in for details immediately.
140 N. STATE-ST. RANDOLPH 3355.

PRACTICAL PLUS QUALITY TRAINING. See for yourself why more girls enroll in Beauty or Body Culture AT
SELAN'S
World's largest, most beautiful schools.
YOU RECEIVE MORE FOR LESS MONEY AT SELAN'S
Visit, write, phone. Day and eve. classes.
NORTH—2744 Milwaukee-av. Spa. 0700.
SOUTH—6404 S. Halsted-st. NOR. 2500.

YOUR choice. An ordinary beauty operator or a NATIONALLY RECOGNIZED
MARINELLO
MASTER TRAINED BEAUTICIAN.
World Leadership in Beauty Culture.
EASY TO LEARN. EASY TO PAY FOR. Visit us, telephone or write for information.
108 N. STATE-ST. STATE 5057.

Models Models
Consult Mallon-Friel, an authority, about entering this well paying field.
BUSY SEASON. BIG DEMAND.
FREE PLACEMENT SERVICE.
Visit Studio or Write for Free 20 page illustrated book "TW"
MALLON-FRIEL STUDIOS,
32 W. RANDOLPH. DEA. 3106.

ATTRACTIVE GIRLS.
Excellent opportunity for those who qualify for fashion modeling. Sizes 12 to 18. Small tuition fee. Free placement service. Write for free 20 page book. A FASCINATING FUTURE.
VERA JANE STUDIO,
64 E. Jackson-blvd. Wabash 9332.

QUALITY TRAINING, NOT QUANTITY. GUARANTEED FOR LIFE.
WILFRED
ACADEMY BEAUTY CULTURE.
9 W. Washington-st. State 5861.

Beauty Operators Trained at De LEE UNIVERSITY
are in Chicago's leading salons. We take pride in their success. Rates, terms, catalog on request. No obligations. Day-eve. classes. DE LEE, 30 W. Washington-st. Cen. 8225.

Northwestern Secretarial.
Save time. Save money. Full secretarial course. Shorthand, Dictaphone, Expert typing, Business administration, English, Spelling, Comptometry, $10; Switchboard, $1. Free placement service. Every Day and Eve. 220 S. STATE-ST. WABASH 1477.

Allied Beauticians Institute
$55 Complete Course $55
ONLY $2 PER WK. DAY, EVE. CLASSES. Free instruction theory bk. State approved. 5 N. WABASH. 7th floor. DEA. 6818.

LEARN BEAUTY CULTURE by Moler's Individual Instructions method. Positions Waiting. Tools given. Call-write-phone. MOLER COLLEGE, 177 N. State-st. CEN. 6393.

HEIM BEAUTY SCHOOL.
COMPLETE COURSE, $65.
Loop: 6 E. Lake-st. Cent. 4906. South Side: 936 W. 63d-st. Eng. 4634.

A PROFESSION:
SWITCHBD. LIVE BOARDS, RECEPTION. Letters prove placements. Many calls. Only schl. 4 latest boards, 9 da. or eve. Visit Am. Schl. Field's Annex, 24 N. Wabash. Cen.6647

Manicuring Course, $17.50
JOBS WAITING. LEARN IN 3 WEEKS. Include Tools, Diploma, Placement Service. Allied Beauticians, 5 N. Wabash. Dea. 6818.

STENOGRAPHY
at its best. Superior training methods. Working exper. Prompt placement. Catalog. Century Bus. Col., 30 E. Adams. Fra. 8478.

LEARN FASHION and PHOTO MODELING. Call or write for free test chart.
Jo Keith, 14 W. Lake. Dea. 0134

AMERICAN SCHOOL OF BEAUTY CULTURE offers guaranteed complete course. Low tuition, terms, and a position. 30 E. ADAMS. 9TH FLR. CEN. 5446.

PRACT. & BABY NURSING.
Earn while learning. Pos. secured. Winthrop School [Est. 27 yrs.]. 6206 N. Winthrop.

HOTEL MANAGER WANTS TO HEAR FROM women, age 21 to 55, to train for pos. leading to hostess, apt. mgr., hskp.Catalog free. HOTEL EXTENSION DIV., 203 N. Wabash.

DRESSMAKING—MILLINERY SCHOOLS.

LEARN dress designing, dressmaking, pattern drafting. Millinery or power mach.; day or eve.; best equipped school; est. 1902. Free booklet. MASTER COLLEGE, 400 S. State.

RENE SCHOOL—Dress designing, dressmaking, pow. mach.; day or eve. 3419 Chicago.

EARN More!—Power mach., $3. Dressmaking and Design. Chicago School, 127 N. Dearbn.

SKETCH-Design, make hats, $25. Chgo. Schl. Costume Design. 209 S. State. Web. 2062.

DRESS design, dressmaking oper., millinery. FOREST ACADEMY. 37 S. WABASH.

SITUATIONS WANTED—MEN.

Bookkeepers and Clerks.

ACC'T-bkkpg.—Part time; statements, taxes; reasonable. Webster 4561. Hellman.

BKKPR.—40; handle all small office; consider investment. Address E 170, Tribune.

CLERK—2 yng. men des. opp. exp. ofl., typ., stk. rm., shipping. Rav. 7706. Key. 3845.

FREIGHT-TRAFFIC—Shipping dept. jr. rate clerk. Any position with possibility. Single. Age 22. Address E 231, Tribune.

Accountants and Auditors.

ACCOUNTANT-AUDITOR.
$5 up. Licensed public; monthly bkkpg. service; detailed audits; new systems; tax expert. Cen. 0613 days. Key. 4523 eves.

ACCOUNTANT-AUDITOR.
Part time—Small businesses; drug stores a specialty. Reasonable rates. Prospect 3123.

ACCOUNTING—Part time basis for a few firms by C. P. A.; thoro knowl. all taxes. Address E 95, Tribune.

ACCOUNTANTS—Licensed; books kept, part time. All taxes. Reas. Franklin 5132.

ACCOUNTANT—Inc. tax service; books kept part time; reas. rates. Lawndale 4424.

ACCT., PUBLIC—Books closed, audited; finan. stmts.; income tax; reas. Cen. 5034.

ACCOUNTANT-OFFICE MGR.—25 yrs.' exp. credits, coll., taxes, etc. Cicero 2139 J.

SITUATIONS WANTED—MEN.

Executives and Managers.

SMALL LOAN SUPERVISOR
34 yrs. old; 11 yrs. with two employers. Well known record as organizer and builder. Can train personnel and establish complete main office and branch operation. Now employed. Desires connection with company wanting to expand or enter this field on large scale. Address E 113, Tribune.

Industrial Engr.-Executive
36 yrs.; alert; take full charge; 12 years prof. management exp., job evaluation, incentives, cost control; now employed but desire connection progressive organization. Address D 598, Tribune.

ASST. TO EXECUTIVE—Active and alert; 38 years old; 18 years prac. exp. in shop and office; production and stock control; receivg., shipping, purchasing, factory acctg. Gentile. Address E 160, Tribune.

INDUSTRIAL ENGINEER—20 years exp., many industries, can solve your prod. problems accurately. Address E 215, Tribune.

STORE or dept. mgr.—Exp. in shoes or men's clothing; exp. Address L A 412, Tribune.

Professions and Trades.

AERO TIME-MOTION ENGINEER.
Have aeronautical administrative degree, specializing in time and motion study. Age 22. Desire position in expdg. aviation company. Address E 61, Tribune.

AUTO & truck mech.—Exp.; handy; tools; age 27. Pref. fleet trucks. Comm. 0530.

CARPENTER-cabt. wk. — Modernizing store fixt., genl. alterations. Reas. Ind. 1662.

DIE, tool and gauge maker—28 yrs.' exp., wts. stead. position. Graceland 3500.

ENGINEER—Electrical and mechanical, wants part time work in design or consulting capacity. Address E 259, Tribune.

ENGINEER—Stationary; exp. incl. marine; highest refs. Address D 584, Tribune.

FLOOR INSPECTOR—EXP. ON PRECISION WORK, BENCH, GRINDERS, TURRET, LATHE. ADDRESS P T 517, TRIBUNE.

FOREMAN—Assembly; gd. gen. knowledge of production and time study. Edge. 7066.

LATHE hand—Lane Tech. H. S. grad.; 6 mo. exp.; fast and acc. Address A 167, Tribune.

MAN—21, mech. exp. Pref. pos. auto repair or lathe work. Address E 192, Tribune.

MECH. engr—A 1 exc. exp.; many yrs. mchy. Des. leading pos. Address E 260, Tribune.

PAINT, paper, $3 room up. Ceil., $1.50 up. Floor sanding, 3½c sq. ft. Eng. 5891.

PAINT, Paper, Calc.—Stores, halls; reasonable; city, suburban. Richier. Rock. 6062.

PRINTER—All round; 12 yrs. exp.; age 31; married; depend. Address E 219, Tribune.

PRESSMAN—Vertical, cylinder, or gordon; wants stdy. pos. Address E 142. Tribune.

STAT. engineer—Lic. maint.; 10 yrs.' exp.; heating, ventil. Address E 267, Tribune.

TAILOR—All around; 34; extra gd. worker; 10 yrs. exp.; steady pref. Palisade 0248.

TEACHER—35; native Span.; M. A. deg.; 10 yrs. exp.; auth. 2 bks. Address E 126, Tribune.

TOOL, die, and gauge mfg. supt.—28 years' experience. Address L Y 443, Tribune.

Salesmen.

GENTILE—31 yrs. old; has '40 Chevrolet. Wants profitable connection. Go anywhere. Refs. Address D F 21, Tribune.

SALESMAN—42; executive type; wants line in Chgo. or full or part time basis; car; Gentile. Address E 151, Tribune.

AGE 43—High caliber des. connec. with rep. mfg.; travel. Address E 101, Tribune.

SALESMAN—6 yrs.' exp.; meat whlse., dairy or groc.; age 29, mar., refs. Mich. 8278.

Clubs, Hotels, and Restaurants.

CHEF—Or 2d cook, col.; fast worker; gd. baker; gd. refs. Dean, Fairfax 2714.

Chauffeurs.

CHAUF.—Marr.; depend.; good driver; life time priv. serv.; go anywhere; 20 yrs.' ref. Wm. Kimberley, 2009 Howe-st. Moh. 3166.

CHAUFFEUR, Fil. valet, butler, cook—Good habits; expd.; A-1 refs. Whitehall 6869.

House Servants.

COOK—Thoroly expd. in buying, planning meals. Address A 566, Tribune.

Janitors and Porters.

PORTER, dishwasher or pot washer; yg.; colored. James. Calumet 7847.

Stenographers, Typists, Etc.

EXP. secretary—Exc. steno., empl., desires make change. Address A 567, Tribune.

SECY.-steno—Young ambitious 2 yrs.' exp.; rapid; willing worker. Pal. 9700.

STENOGRAPHER—Capable exper.; general office work. VAN BUREN 5317.

Miscellaneous.

CAPABLE yng. man—Age 21, 6' 3", 206 lbs.; 1 yr. coll.; not gl. draft.; des. start, chance to become val. in any cap. to such concern interested. Anx. wk., learn, and prove val. W. D. C., 1105 So. Jackson, Gr. Bay, Wis.

WATCHMAN'S job wanted by rel., exp., mid. aged American; full or part time; ex-soldier; excel. refs. Address E 252, Tribune.

JEWISH—Age 22; unempl.; seek job in office sales or stock work. Versatile and willing worker. Address E 189, Tribune.

MAN—32, Polish, single, laborer, desires steady work of any kind at your pay. Address M A 78, Tribune.

HAVE SEDAN—WOULD LIKE LIGHT DELIVERY WORK. PROSPECT 0748.

MAINT. MAN—Wants steady work of any kind. Age 25. Also good driver. Bou. 0948.

MAN—Mid. aged; coll. grad.; very useful in off.; min. $14. Address E 119, Tribune.

B. S. degree—Off. exp.; supervisory and some personnel; typist. Address E 115, Tribune.

YG. MAN—Wants night work; gas sta., gar., etc.; hv. car; refs. Address E 139, Tribune.

SITUATIONS WANTED—WOMEN.

Bookkeepers and Clerks.

BOOKKEEPER—Full charge. All statements. Typist. Excel. refs. Ravenswood 1906.

BOOKKEEPER—Gen. office wk.; capable; 18 yrs. exp.; best refs. Lake View 2047.

BKKPR.—Exp. Remington bkpg. mach. opr.; thoro knowl. longhd. bkpg. Spa. 0086 eves.

HIGH school grad.—Office work; neat and adaptable. Call Sheldrake 0285.

Domestics and Cooks.

COOK—Expert; plain or fancy, for luncheons and dinners. Call 5-6 p. m. Buc. 7827.

COOK, hskpr.—Age 30, attr., lite col.; prefer elderly cpl.; good sal. Drexel 2825.

COOK—Good; stay or go; experienced; references; like chidlren; $10. Victory 2677.

HSWK.—Mid. aged Catholic; no wash; sm. family; $6. Address E 251, Tribune.

HSWK.—Neat col. girl; honest, willing wkr.; full or part time; go nites. Oakland 5901.

HSWK.—Expd. col. girl; pl. ckg.; home nites; gd. refs.; $10 wk. Boulevard 4968.

HSWK.—Good hskpr.-cook; reliable; north side; references. Address E 266, Tribune.

MAID—Neat colored girl, day or week; no Sunday. Drexel 4623.

MAID—Col., exp., reli., personal laun.; good refs.; sm. fam.; city or sub. Eng. 9519.

MAID—Young colored girl; experienced; go nights. Kenwood 1287.

WOMAN—Exp. col., care for children eves. and help with other work. Atlantic 1650.

WOMAN—Austrian; exp. ck.; hswk.; ldry; city refs.; go nites. Address E 265, Tribune.

Couples.

CPLE.—Wh.; exp.; gd. cook and hskpr.; butler, gardener, handyman; gd. ref.; city, estate; no ldry.; sal. $100 up. Sun. 5648. Apt. 4, North.

LEAVING for Florida—Anxious to place my light colored couple. Capable, reliable, honest. No children. Winnetka 1939.

COUPLE—Southern; Col.; willing workers; good references; exp. Victory 5962.

COUPLE—Yng., light col.; expd.; hseman., cook, butler; good refs. Gentiles. Eng.5910.

Housekeepers and Caretakers.

HSKPR.—Rel.; mothris, home or empl. cple.; own rm.; home prefd. to high salary. Gentiles; refs. Address A 218, Tribune.

HSKPR.—Pt. time wk.; $1.50 per day plus car fare. 9 a. m. to 7. Van Buren 4276.

HSKPR.—Widower's home; adults; no ldry. Ste. 7073, before 10 a.m., after 7:30 p.m.

HSKPR.—Motherless home or empl. adults; care inv.; Gentiles; N., N.W. $12. Kil.2028.

HSKPR.—A-1 cook wants job on lge. farm. Helen A. Long, 2228 S. St. Louis, City.

Nurses and Governesses.

NURSE—Graduate; will render spec. nursing care to conv. or elderly person in nurse's own home; refs. exchanged. Buck. 3034.

Laundresses and Day Work.

CLEANING or laundry—Exp.; willing worker; fast; ref.; $2, carfare. Atl. 6907.

CLEANING or laund.—Exp., fast, gd. on shirts; any day, $2, c. f. Kenwood 2856.

CLEANING and ironing—Exp.; good shirt ironer; $8 and car fare; refs. Vic. 6641.

CLEANING and laundress—A-1. Mon., Tues., Thurs., Sat. Best refs. Englewood 10535.

DAYS work—Colored; reference; Mon., Tues., Wednesday, Saturday. Drexel 8422.

LAUNDRESS—Good on shirts, A-1 cleaning; refs. $2 c. f. Atlantic 6887.

LAUNDRESS or cleaning—Experienced; day work. Oakland 5524.

LAUNDRY or Cleaning—Mon., Tues., Wed. and Thur. Ex. worker. Normal 9534.

WHITE laundress—Or cleaning by day. Gentiles. Refs. Lincoln 0995.

Stenographers, Typists, Etc.

SECY. desires pos.—Competent tnt. Neat appearance. Coll. grad.; 6 yrs. varied exp., incl. own corres. Address E 268, Tribune.

SECRETARY-STENO., dict. oper., bookkeeper, switchboard; efficient, exp. Alb. 5356.

SECY.-steno., asst. bkkpr.—7 yrs.' exp.; 3 yrs. univ. Atlantic 1810, apt. 212.

SECY.-Steno.—6 yrs. exp.; age 27; des. full or pt. time work; exc. ref. Linc. 1681.

SECRETARIAL Steno.—Receptionist; swbd.; wide experience; references. Drexel 4486.

SECY.-STENO. — Accurate, rapid; techl.-gen. No bkkpg.; perm.-temp. Longbeach 8343.

SECY.-STENO.—Wide exp., all gen. off. details; temp. or perm. Whitehall 4080, apt. 609.

STENO.-Sec.-Swbd.-Bkpg.—4 yrs. exp., 1 yr. Uni. Age 23. Know Spanish; empl.; accur., energetic. Gentile. Address E 227, Tribune.

STENO.—Exp. capable handling volume of detail. Address E 274, Tribune.

STENO.-TYPIST—H. S. grad; 18; competent, neat, ambitious. Ran. 5673.

SITUATIONS WANTED—WOMEN.

Stenographers, Typists, Etc.

STENOGRAPHER-Typist — Long exp.; temporary or permanent; exc. refs. Bru. 3469.

STENO.-Typist—Rapid; 7 yrs.' exp. swbd.; efficient; good at detail. Belmont 5192.

STENO.-Typist-Genl. office wk.—Exp., reliable; bus. coll. train.; yng., neat. Irv.4694.

STENO.—H. S. grad.; cal. typist, biller, asst. bkkpr.; neat and reliable. Seeley 3235.

STENO.-SECY.—Knowl. bkkping.; accurate, speedy, depend.; exp.; refs. Kenwood 7789.

TYPIST-BILLER—Excep. rapid and accurate; 10 years experience. Rockwell 0930.

TYPIST-LT. STENO.—Widow; 43; perm. position with rel. co.; recent exp. Sun. 9296.

Miscellaneous.

WIDOW, 40—Refined, as companion to woman; help light duties. Free to travel. Refs. exchanged. Address C M 3, Tribune.

COMPANION to lady—Middle age, trustworthy, unencumbered. Sheldrake 5896.

Employment Agencies.

DAY workers—$2, carfare; general maids; stay, go. Kenwood 3472.

MUSICAL INSTRUMENTS.

Pianos and Players.

SLIGHTLY used console type piano bargain—Pay only $68; $1 a week; no money down; 30 days' trial; nothing to pay until March; used only a few months; looks, sounds like new. Private Fireproof Piano Warehouse No. 39, corner S. Ashland-av. and 39th-st. Open till 9 p. m.

BEAUTIFUL SPINET—Latest model; nationally known make. Want reliable party to take over small balance at $1.50 week. See MR. RUSSELL, Credit Mgr., Wab. 6900. BALDWIN PIANO CO., 323 S. WABASH.

PIANO bargain—Small size used upright, reduced to $57; 50c week; free delivery. P. A. STARCK PIANO CO., 234 S. Wabash-avenue. Open evenings.

FACTORY bargains—Spend less, get more; spinets, grands, consoles; new and used from $125; liberal discount and terms. GULBRANSEN FACTORY, 820 N. Kedzie.

SLIGHTLY USED GRAND PIANO, $195. KIMBALL FACTORY, 2611 S. California. OPEN TODAY, 9 A. M. TO 9 P. M.

$400 BUYS Steinway grand—Medium size; wonderful tone. 5509 Broadway.

WANTED—To buy used grand piano from priv. party. Will pay spot cash. Mer. 2811.

CHICKERING Grand—Sell or rent, $6 mo. WYMAN'S, 604 Republic Bldg., 209 S. State.

CHICKERING vertical [demonstrator]—$50 saving. Lyon & Healy, 243 S. Wabash-av.

BARGAINS in grand and spinet pianos; latest models. 3238 W. Harrison-st.

STEINWAY—3 ft. 11 in. high, $125; Kimball make, $25. Schroeder, 3409 N. Ashland-av.

MAKE OFFER—12 good piano bargains. All makes and styles. 1556 Howard-st.

STEINWAY mah. studio; also walnut spinet, $165. Victor Storage, 4809 Lake.

$125 TAKES well known make apt. grand; like new; also spinets. 6242 W. Grand.

CLOSING out 7 used spinet pianos—Leading makes Bargains. 5408 W. North-av.

SACRIFICE — $1,200 Adam Schaaf grand piano; fine cond.; $150. 5408 W. North-av.

WANTED to buy—Used grand or spinet piano for cash from priv. fam. Merrimac 4026.

WILL exchange latest type spinet for grand from private party. Kedzie 4214.

CABLE spinet—Very special at $70 saving. Cable Piano Co., 303 S. Wabash-avenue.

SACRIFICE $1,400 Lyon and Healy Grand: $175. 6512 N. Clark-street.

CLOSING OUT—15 grands and spinet. FAMOUS MAKES. Terms. 3121 Lawrence.

MASON & Hamlin grand—Also fine din. rm. and bedrm. sets; will sac. Atl. 1521.

Accordions.

ACCORDIONS WTD. — Cash. North Austin Music Shop. 5910 W. North-av. Mer. 5905.

BOATS, YACHTS, ETC.

FOR SALE—KERMATH SEA-RAIDER V-12. Kermath Sea-Raider V-12, 450 H. P.; thoroughly overhauled and has not been run since overhauling. Guaranteed in perfect condition and good as new. Price $3,500 cash. Must be seen to be appreciated. Andrew D. Berkey, 589 E. Illinois. Sup. 3886.

WANTED—CHELSEA SHIP CLOCK. ADDRESS E 280, TRIBUNE.

BUYS IN FACTORY REBUILT MOTORS. Maypole, 5901-07 W. Madison-st., Chicago.

WILL pay cash or trade your old outboard motor. H. Packler, 1339 S. Cicero-avenue.

AUCTION SALES.

PUBLIC AUCTION
WEDNESDAY, JAN. 29, AT 8 P. M.
By order of the owners, we will sell at public auction the entire fine furnishings including Orientals, fine silver, and porcelain of their apartments, on the premises located at
549 SURF-ST., APT. 1 EAST.
Inspection Tues., 9 a. m. to 9 p. m.; Weds. before sale. Sale conducted by HOMERS ART GALLERIES,
6248-50 N. Western. Briargate 9322.
AUCTIONEERS. APPRAISERS.

WILLIAMS, BARKER & SEVERN CO.
229 S. Wabash-av. General Auctioneers.

DOGS, CATS, BIRDS, PETS.

DOGS.

Dobermann Pinscher.

PEDIGREED Dobermanns, 4 mos. old; AKC registered. Kenwood 4090, evenings.

Dogs—Miscellaneous.

MUST sell entire stock—Nothing over $10-$8-$5-$2. Chows, Spaniels, Bulls, Wire, Fox Terr., Collies, Sheps., St. Bernard, Spitz, Police, Poms. Watchdogs. 6456 Cottage Gr. 10 p. m. and Sun. We trade and buy.

SALE—Puppies and grown; police, huskies, Bostons, toy fox, springers, scotties, cockers etc.; $2 to $8. 524 N. Cicero-avenue.

PUPPIES—All pop. breeds, $3-$5. Mixed puppies, $1. 834 Milwaukee-av. Open eves.

STORE AND BAR FIXTURES.

COMPLETE liquor store fixtures for sale—Glass walk in ice box, show cases, register, shelving and counter, outside liquor sign. 5943 W. Madison-street. Van Buren 1962.

REMODELING shop—Modern millinery and lingerie fixtures for sale; reas. JETTA MUNTAIN Dress Shop, 1165 N. State-street.

DOUBLE DUTY REFRIG. COUNTERS—6 and 8 feet; very cheap. 220 W. HURON-ST.

HAIR dryers, $15; waving machines, $39; Marcel chairs, $4. Paidar. 1120 N. Wells.

COMPL. grocery fixtures—Elec. refrig'd display case; some stock. 829 N. Pulaski-rd.

STORE-tavern fixt.—Hamburger lunch equip. New-used. Chas. Bender Co., 608 N. Wells.

RESTAURANT fixtures — Good condition, like new. Phone Vincennes 9730.

OFFICE FURNITURE AND DEVICES.

LETTER, legal, card files, desks, chairs, tables, Kardex, time clocks; bargains. Geiser Ofc. Furn., 168 W. Lake. Dea. 3788.

FLAT top desk, $12.50; L. C. Smith typewriter, $15; Remington typewriter, $21.50. 2 oak swiv. chrs. $2.50 ea. 1528 Belmont.

LOWEST prices — Filing and storage cab., safes, desks, chairs. Economy, 124 W. Lake.

21 DESKS, 54 WOOD CHROME CHAIRS, TABLES, PARTITION. 2857 N. CLARK.

2 EXEC. suites, including director table, chairs, davenport. Spitzers. 167 W. Lake.

USED Office furn., files, desks, chairs, etc. KENDRICK. 218 W. Jackson. Cent. 4325.

LYON shelving, lockers, files, desks, chairs. CENTRAL, 20 W. Hubbard-st. Del. 8495.

DANCING SCHOOLS.

WALTER Julian Studio—222 N. Michigan-av. Offers a trial lesson for $1 only! Riverside Studio also. Call Mr. Julian, New York dance instructor. Dea. 7112.

WE TEACH young and old to smile, relax, and dance. Pri. $1.25 hr. H. Anderson, 155 N. Clark, 30 N. Dearborn, 738 Sheridan-rd.

3361 MADISON—Waltz, fox trot, rhumba, $1. Priv. les., 7 for $5; no appt. nec. Op. 11-11.

SPEC. 5-2 hr. mixed dance cl., $3.75; pri. 11 to 11. Tomlinson, 177 N. State. Op.Sun.

LEARN to dance—7 priv. lessons, $5. Open 1-11. Carroll Studios, 4751 N. Western.

SPECIALIZE in beginners; priv. lesson $1, 7 for $5. Op. 11-11. Sun. 1-9. 953 Belmont.

MUSICAL AND DRAMATIC.

Present American Needs in
RADIO and DRAMA; 50 yrs.' professional training and service. Ph. Wabash 6762. COLUMBIA COL. of DRAMA and RADIO. Fine Arts Bldg., Michigan near Congress.

SPORTING GOODS.

WE buy used shotguns, rifles, outboard motors—Highest prices paid. MAGES SPORT STORES. 6216 S. Halsted-street. 4019 W. North-av.

FREE CATALOG—We buy and trade everything. Klein's, 508 S. Halsted-st., Dept. T.

SCALES.

TRUCK SCALES—Sold and repaired. Columbia Scale Co., 2439 N. Pulaski-rd.

20 TON Fairbanks-Morse, complete. Woodrow Corp., 4701 W. Grand. Spa. 3220.

INSTRUCTION.

SPANISH—Former So. Am. diplomat will give priv. less. Ph. Cen. 5946 or Div. 1869.

SPANISH—Priv. group; prac. conversational method. Former Lat. Am. U. prof. Pla.1968

BUILDING MATERIALS.

Bricks.

BRICKS—USED; VERY GOOD; 500,000. KUTZKO, HUMBOLDT 3385.

AVIATION.

FLIGHT INSTRUCTOR re-rated, age 28, desires connection with progressive outfit. ADDRESS M B 240, TRIBUNE.

TO RENT—ROOMS—CENTRAL.

$5 WEEK $5.
NEWLY DECORATED! Huge, airy rooms, baths, showers. Plenty of heat, clean linen. WESTON HOTEL, 355 W. MADISON-ST.

ATLANTIC HOTEL, CLARK AT JACKSON. 400 comfortable rooms; $1.50 to $3 a day.

Hotel Rooms.

PLYMOUTH HOTEL, 22 W. VAN BUREN. Rms., run. water, $3.50 wk. up. Others, $3.

TO RENT—ROOMS—SOUTH.

BLACKSTONE-AV., 5817, 3D—Small, light room; private bath; 1 block I. C.; man; $5.

CORNELL, 5300 Blk.—Priv. family., nr. lake, park, I. C., 10 min. to loop. Plaza 1968.

DORCHESTER, 6146, 3d W.—Large rms.; $3.50 & $4; 1½ blks. I. C., L, surf. Carper.

DORCHESTER, 6817—Well htd., mod. rms., $4 wk. up; $1.50 day for 2. I. C. express.

ELLIS AND 80TH—Attrac. rm., adj. bath, I. C., surface. $4.50. Radcliffe 5238.

INGLESIDE, 6351-53—Attr. clean sleeping rms.; running water; maid service; reas.

KENWOOD, 5519—$1 day, $3 wk. Run. wat.; htl. serv.; nr. lake. All trans. Pla. 2108.

NORMAL-BLVD., 6400—ENGLEWOOD 3700. NORWOOD HOTEL. New double inador bed; adjoining bath; all trans.; cafe; $6 week; also kit. apts.

RIDGELAND—Lge. outside rm., twin beds, dbl. clos., new furn.; empl. cpl. Plaza 1117.

SAGINAW, 7611—Priv., lt. frt. rm., ½ blk.I.C. All trans. $3.50 wk., $14 mo. So. Sh. 1656.

WOODLAWN, 6542—Newly dec. rms.; runng. water; all trans.; $2.50 up. Also hskpg.

LIVE AT THE "Y."
All club facilities; conv. to everything; I. C., bus, surf.; full 24 hour service; sgl. rooms, $5 to $7 wkly.; double, $4.50-$6. HYDE PARK Y. M. C. A. 1400 East 53d-st. FAIrfax 5300.

SOUTHGATE HOTEL, 7120 YATES. Smartly furn.; elev. bldg.; 24 hr. swbd.; close all trans.; rates $6 weekly, $1.50 daily up.

60TH-ST., W., 315 [Princeton]—1 rm. furn., or hskpg.; $3.50-$5 wk.; auto yd.; nr. L.

61ST-ST., 1516, E.—Clean, sunny, warm rm.; large closet. Best transportation; $3.50.

65TH-PLACE, 1449 E.—Near park; daylight rooms; $2-$3; very clean; near all trans.

Hotel Rooms.

PARKLAND HOTEL
Guaranteed biggest room value in city. $5 week. Perfect service, transportation. 1550 E. 63d-st. At Jackson Park. Phone Plaza 2710.

SOUTHLAND HOTEL.
Newly furnished and redecorated rooms; private baths; $6 week and up. $1.50 day up; complete hotel service. 1330 EAST HYDE PARK-BLVD.

DREXEL VIEW HOTEL, 4358 DREXEL-BL. Smartly furn.; elev. bldg.; 24 hr. swbd.; close all trans.; $5 wkly., $1.50 daily up.

TO RENT—ROOMS—NORTH.

BANKS, 44 E. [1350 N.]—Lovely studio rm. for 1 or 2; new furniture; newly dec.

BANKS-ST., 2 E.—Beau. rooms! Singles, $6 to $8; doubles, $9 to $13. Pri. baths. Walk lp.

BRIAR-PL., 544—Nr. park, lake; 1-2 rms.; mod.; refrig., range; rollaway bed; $28 to $37. See janitor, 546 Briar-place.

BURLING, 2527—Beautiful, large, light front room; shower; excellent trans. Reas.

CEDAR-ST., E., 61—CANTERBURY HOUSE. Warm, comfortable, well furn. rms. Sgls., $5.50-$6.50; dbls., $7-$10. Walk to loop.

CORNELIA, 625—East of Broadway; sunny front rm., $4; near park. Lakeview 0400.

DEARBORN, 1012 N.—Desirable unfurnished room; light, water included. $25 mo.

DEARBORN, 1246, N.—Nice, clean rooms; neatly furnished; $3.50 and up.

KENMORE, 5445—Comfortable outside rm.; for gentleman; adj. bath. Best trans. $5.

MAGNOLIA, 4520—Attr., newly dec. frt. rm. Run. water; lge. closet. $3.50. Wil. L. bus.

ORLEANS, 2052—Cor Dickens; lge. studio rm.; near Lincoln Park; $6 wk. Div. 6119.

PINE GROVE, 2823—2 rm. suite for 2-3 men; firepl. Also single rm. Buck. 1103.

SHERIDAN, 6166—Lge. rms.; pri. bths.; tw. bds.; kitch. privl.; all tr. Hol. 3730.

SHERIDAN, 4846—Lovely rm. for 1-2; priv. home; bus. L. surf.; reas. Edg.2033.Kroeger.

STRATFORD-PL.—Comf. rm.; select nghbrhd.; reas.; gd. trans. Man. Buckingham 2396.

WINNEMAC, 1409—Room for 1 or 2; small priv. fam.; board opt'l; gd. trans. Sun. 5036.

WRIGHTWOOD, 519—2d; lge. rm., suit. 1 or 2; adj. bath; nr. park; pri. fam. Lin. 5326.

JUST COMPLETED.
LARGE NEW ADDITION, featuring MODERN RESIDENCE ROOMS; all new furniture, latest in comfort; smartly decorated; new grill; parking lot; gym. pool, and many other privileges. Only 10 minutes to Loop via near-by "L"; short walk to Lincoln Park and lake. Moderate rates.
NORTH-AV. Y. M. C. A.
1508 N. Larrabee [600 west]. Moh. 2603.

Hotel Rooms.

CLARK, N. 2026. LINCOLN 1840.
NEW BLDG., OPPOSITE LINCOLN PARK.
HOTEL CLAYTON.
300 MOD. ROOMS, BEAUTYREST BEDS. ATTRACTIVE LOW TRANSIENT RATES. $6 UP—PER WEEK—$6 UP. FREE RADIO. 10 MIN. TO LOOP.

$5.00—WEEKLY—$5.00.
Plenty of heat and new linens; gd. trans.; large, airy rms.; full 24 hour service. STRATFORD HOTEL, 4131 SHERIDAN.

$6 WEEK UP, DAILY $1.50
ALL ROOMS WITH PRIVATE BATHS. WINDALE HOTEL, 6019 Winthrop-av.

$5.50 UP WEEKLY, $1 DAILY. Northmere Hotel, 4943 Kenmore. Long. 4234. All rms. shower or tub; bus, L, surf.

DIVERSEY ARMS HOTEL. Room with private bath, $7 and up. Complete 24 hour service. 644 Diversey-pkwy.

TO RENT—ROOMS—NORTHWEST.

KEDZIE, N., 2454—Light, front, stm. heat, rms. for 1-2; bl. Logan L; $3.50 up. Ward.

IRVING PARK Y. M. C. A.
Nicely furnished rooms, many with running water and bath; 12 minutes downtown via railroad; cafeteria and restaurant; free parking; 24 hour service. 4251 Irving Park-blvd. Pensacola 1400.

TO RENT—ROOMS—WEST.

LEAMINGTON, 1018—Large, light rm, adj. bath; gentleman only. Estebrook 2363.

MADISON, 3317—Nicely furn.; clean, large rooms; steam, h. w.; $3.50 up. Van B. 8627.

MASON, S., 916—Nice large rm., suit. 1 or 2; gd. transportation; reas. Austin 7625.

LIVE AT SEARS Y. M. C. A.
Nicely furn. rooms; innerspring beds; $4.50 up weekly; cafeteria, athletic privileges; 24 hour service; L and surf. transp. 820 S. KEDZIE-AV. NEVADA 3800.

TO RENT—ROOMS—SUBURBAN.

RIDGE, 1563, Evanston—Comf., attr., with or without pri. bath. All Davis trans.

TO RENT—HOUSEKEEPING ROOMS.

South Side.

BLACKSTONE, 5325—1 rm. kitnts.; also slpg. rms.; modernly furn.; all conveniences; gd. transp., I. C., bus, surface.

BLACKSTONE, 5315—3 rm. apt.; porch; lgt., nicely furn.; refrig.; all trans.; $9.50.

BLACKSTONE, 6542—1-2 room kit., $2.50 up; some run. water; best trans. and I. C.

BLACKSTONE, 6030-32—Attr. 2 r. kit. apt.; well furn.; dec.; refr.; all trans.; $6.50 up.

CORNELL, 5321—Well fur., 3 rm. apt.; priv. bath; refr.; adults; also hskg.; I. C. bus.

GREENWOOD, 4640—1-2 rm. kitnts.; newly furn. and dec. Frig.; all transp. Adults.

HARPER, 5455—Front 1-2 rms.; lin., Frig., gas; $4-$8; slpg. rms., $4; adlts.; I. C. exp.

HARPER, 6047—Lg. fr. 1-2 rm. apts., insprg. Frig., range; $4 up; frt. slp. rms.; I. C.

KENWOOD, 5207—2-rm. furn. lt. hskpg.; pr. bath; ex. trans.; $40 mo. Fairfax 10570.

LAKE PK., 4919—Cln. kit. apts.; pri. and adj. bath $5 up; refrig., auto sp. free. All trans.

PARNELL, 7051—Lge. cln. rm. or slpg. rm. ex. trans.; nr. R. I.; reas. Aberdeen 6921.

SOUTH SHORE-DR., 7442—Nicely furn. 2-rm. kitnt. Also rms., kit. opt. Saginaw 1469.

UNIVERSITY, 6543—3 lge. light rooms, 2d; refrigeration; porch; pantry; $10.

UNIVERSITY, 6159—Surf., L; 2 with pch.; also 1. r. w., frig., clos.; reas. Off. bell.

UNIVERSITY, 6132—2 lge., light, rear rms.; porch; refrig.; ldry., $7.50. Hyde Pk. 5760.

WOODLAWN, 4750 — Small, clean, warm hskpg. rm. adj. bath; suitable for 1; $4.

WOODLAWN, 6131—Pastel dec. 2-rm. frt. $8; frig.; 1-rm., $5-$6; gas, lin.; adlts. U.C.

WOODLAWN, 4535—Attr. 1 rm. Pullman kit. Newly dec.; furn.; refrig.; all trans.; $5.

North Side.

BELDEN, 359—1-rm. kit., priv. bath., frig. opt.; 2-rm., adj. bth, frig. opt.; cln., quiet.

BELMONT, 456, 3d—3 frt. rms.; priv. bath; frig.; $11. 1 rm. kit., $7.50; slpg. rms., $4.

BROADWAY, 4040—EXCELLENT HEAT. Parl. kit., $5. Pullman kit., $4. Newly dec.

CLIFTON, N., 4505—Newly dec. and furn. apts. 1-2-3 rms. Very reas. Frig., gas, lt.

CLYBOURN, 2403—2-3 rms., furn. or unfurn. Newly dec., real kitch.; $7-$8; all trans.

DEMING-PL., 473—Clean, frt. 1 rm. kitnt.; nicely furn.; quiet; $6.50. Nr. Linc. Park.

DOVER, 4608, 1 blk. E. Clark—1 rm. kitnt. apt.; elec. refrig. Reas. Bus at door; surf.

FULLERTON, 1142—1½ room kitchnt. apt.; Frigidaire, $6-$7; good transp.; adults.

KENMORE, 4618—KENMORE APT. HOTEL. 1-2 room kitchenettes. $5 to $10 week.

KENMORE, 4237—Warm, desirable 1 rm. kitnts., showers. Frig. Best tr. $3.50 up.

LAKESIDE PL., 809, 2 rms.; private bath; Frigidaire; adults only; reas.; bus. L.

Horse Sense Answers

1. Spruce
2. Fair weather
3. New Orleans
4. 15 amperes
5. Theological school. This is a slang term for clergyman.
6. [a] Creole—tomatoes, etc. [y]
[b] Au gratin—crumbs [z]
[c] Sauté—fried brown [w]
[d] Frappé—frozen [v]
[e] Soufflé—puffed up [x]

TO RENT—HOUSEKEEPING ROOMS.

North Side.

LA SALLE, N., 1525—Nr. Lincoln Pk. beach; sgl.-dbl. hskpg. rms.; run. water. $2.50-$5.

MAGNOLIA-AV., 4419—1 rm. kitnt. apt.; clean and comf.; all trans.; $3.50 up.

MAGNOLIA, 4532—1-2 rms., newly dec.; refrig., priv. pch., excel. ht.; all trans.; $5 up.

MALDEN, 4636—Clean, comfortable 1 room kitnts.; elec. refrig.; $6 up; good transp.

MELROSE, 437—Large, warm, cln., 2 rm. frt. kitnt., $6.50; singles, $4. Bus, L, surf.

PAULINA, 4123—2 fine rms.; real kitch.; $30 mo.; also lg. rm.; kitch. privl.; $30 mo.

ROSCOE, 717—Well furn., 1 rm. apt.; frig.; suit. 2 adults; $6; also slpg. rm.; $3.50.

SHEFFIELD, 3535—Beau. furn. 2 rm. apt.; frt.; frig.; cln., quiet; adults; best transp.

SHERIDAN, 4723—Newly furn. 1-2 rm. kit.; rfrg.; maid srv.; some pri. baths, $5.50 up.

SHERIDAN, 4804—Warm, cozy 1-3 rm. kit.; take a look bef. rentg.; all trans.; $4.50 up.

SHERIDAN, 4759—3 rm. apt.; priv. bath; $10. Also sleeping rm., $3.50. Bus, L, surf.

ST. JAMES-PL., 448—1-2-3 rms., slpg. pch.; newly furn. and dec.; $3 up. Lin. 9132.

STATE, N., 1204—Desirable hskp. rm.; nicely decorated; single studio rms.; walk loop.

WELLINGTON, 432—Light 1 rm. kitnt. apt.; new. decor.; elec. refg. Reas. Exc. trans.

Northwest Side.

KEDZIE-BLVD., 2530 N.—1 r. kitnts.; slpg. rs.; run. wat.; $3-$8; L, bus, surf.:30m.lp.

BOARD AND LODGING.

North Side.

BELLEVUE-PL., E., 48—Hunt club for business girls; attract. surroundings; beautifully furn.; outside, warm rms.; excellent food; walking distance to loop; reasonable.

SHERIDAN-DR., 5643—Hse. on lk.; dbl., sgl. ex. mls.; pri. fam.; reas.; all tr. Sun. 9319.

West Side.

WARREN-BLVD., 2832—Clean warm rm., nr. bath. Ex. mls. All tr. Rl. hm. 1 or 2. Paul.

Convalescent Homes.

IDEAL home for aged or young convals.—Best food; tray service; reas. Gra. 9123.

Children.

COUNTRY ESTATE—Private boarding school. Ponies. $7 weekly. Downers Grove 1725.

VERY desirable home for child in priv. home; parent optional. Briargate 0928.

EXCEL. care child., room for parent; nr. schl. and all transp. Ravenswood 5099.

WANTED—BOARD AND LODGING.

YG. MAN desires rm. and board, N. S., priv., gentile home. Address E 279, Tribune.

HOTELS AND APARTMENT HOTELS.

Montrose Beach Hotel
1-2-3 RM. APTS., $35 UP.
$2 to $3 Daily. $12.50 up weekly. Soundproof; elegant furn.; free radio. Refrigeration; coffee shop; garage. 24 HOUR HOTEL SERVICE. 925 Montrose-avenue. Bittersweet 7700.

NEWEST FIREPROOF BLDG., NEAR LOOP
MARK TWAIN HOTEL
All rooms private tub, shower, free radio. $1.50 PER DAY UP. $8 WK. UP. Attractive monthly rates; garage serv. 111 W. Division, cor. Clark. Mich. 7150.

Hotel Home on the Park.
THE WEBSTER HOTEL is fashionable, conveniently located, yet reasonable in cost. Beautifully furnished rooms, $50 a month. Also suites from $75. Excellent cuisine. WEBSTER HOTEL, 2150 N. Lincoln Park West.

DEARBORN PLAZA
KITCHENETTE APTS. $12.50 WEEK UP SPECIAL MONTHLY RATES. Rooms, $9 per week; daily, $2.50 up. Walking distance to the loop. 1032 N. DEARBORN-ST. WHI. 6464.

PERSHING HOTEL.
DAILY $1.50 UP. WEEKLY $6 UP. ATTRACTIVE MONTHLY RATES. EVERY ROOM WITH PRIVATE BATH. Coffee Shop, Barber and Beauty Shop. 6400 Cottage Grove-av. Fairfax 7006.

Lakeland Apt. Hotel
4541 SHERIDAN-ROAD
Attractive 1 and 2 rm. apartments. All outside rooms, COMPLETE SERVICE. REASONABLE RENTALS.

LAWRENCE HOTEL.
4727 Malden.
NEWLY FURNISHED and DECOR. RMS. Private tub and shower; 20 min. to loop. $1.50 DAILY. $7.00 WKLY.

WELLINGTON ARMS
2970 SHERIDAN-ROAD.
1 to 5 room apts.; furnished and unfurnished; $40 up. Bittersweet 4600.

Sheridan Plaza Hotel
SHERIDAN-RD. AT WILSON.
400 rooms with bath, $1.50 to $3 daily. Weekly and monthly rates. Ph. Lon. 1900.

Wilson Apt. Hotel, $8.50 Wk.
4554 MALDEN, S. W. COR. WILSON. Lovely 1-2 rm. kit. apts.; smart furnishings; pri. bath; maid, desk serv.; plenty heat, hot water, linens. 53 bus to door.

LINCOLN PARK ARMS
2738 PINE GROVE-AV. LIN. 1400.
1 TO 3 ROOM FURN. APTS.; COMPLETE HOTEL SERVICE. RATE $45 UP.

1521 SHERWIN-AVENUE.
1½-2½-3 room apts., $50-$80; complete maid service; roof garden; game room. Manager on prem. Shel. 1536. Hogan & Farwell, Inc. Managing Agents.

BUENA-TERRACE HOTEL.
Attract. furn., 2-3 rm. kit. apts.; complete hotel service; all transportation, schools, churches, shops. $45 up. 4246 Sheridan-rd.

1244 N. DEARBORN HOTEL
UNUSUAL values. Newly decor. Furn. rms WALKING DISTANCE FROM LOOP. $5 to $10.50 WEEK. $1.50 DAILY.

WACKER Hotel—New fireproof bldg.; outside rms.; pri. bath; $7 wk. up; an AAA hotel. 111 W. Huron-st., corner Clark.

BUENA PARK HOTEL.
4145 Broadway—350 newly furn. outside rms., $5.50 wk. up; L, bus. st. car at door.

$4.50 WEEKLY—FREE LAUNDRY. WYNDON HOTEL. 828 Windsor-avenue 4550 N. 24 hr. Service—All Transp.

OUTSIDE apts., suites, rms.; moderate. Maryland Hotel, 900 Rush-st. Sup. 4568.

ATTRACTIVE 2 bedrm. apt.—Now available. THE EMBASSY, Pine Grove at Diversey.

STEVENS HOTEL, MICHIGAN AT 8TH. FOR INFORMATION PHONE WAB. 4400.

PLAZA hotel—Clark and North-av., at Lincoln park; apts., $50-$75 mo. Sup. 2680.

CHELSEA HOTEL, 920 WILSON-AV.—Rooms as low as $5.50 a week, $1.50 daily.

OLYMPIC HOTEL, $5.50 WK. $1.50 DAY. ALL RMS. BATH, RAD. 1015 N. CLARK.

APARTMENTS AND ROOMS TO SHARE.

BUSINESS girl—Share attractive 3½ rm. apt. with same. Phone Palisade 0882.

YNG. lady share rm. and lge. apt. with 1-2 same; twin beds; $4. Nr. lake. Well. 1102.

YOUNG lady will share 3 rm. heated apt. with same $4 wk. Sacramento 1096.

GENTILE man wishes get in touch same who has apt. N. S. Address E 278, Tribune.

TO RENT—HOUSES.

North Side.

CONCRETE 6 rm. English house—Fireplace; stoker; Gentile. Briargate 5753.

Suburban—South.

ATTR. 5 rm. brk.—Available Feb. 1st; gd. trans.; $47 mo. 14210 S. Lowe-av. Riv. 1170

Suburban—West.

SUBLEASE 5 rm. brk. bungalow, $45; gd. ldlrd.; ten. lv. city; imm. poss. May. 8756.

WANTED—TO RENT—HOUSES.

DES. 5 or 6 rm. frame house. Will dec. and repair. Must be reas. Spa. 6231.

WANTED—Bung., $20-$30 rent; 2 adults, 1 child. Address P T 467, Tribune.

TO RENT—APARTMENTS—GENERAL.

BETTER APARTMENTS.
2-8 rms., in choice loc.; mod. decor.; nr. fast trans., shops, schools, etc. $35-$175.
MAYFAIR MANAGEMT. CO.,
35 E. Wacker-drive. Central 3338.

TO RENT—APARTMENTS—SOUTH.

General List.

3 AND 4 rms.—Stm. ht.; priv. bath; newly decor. $22.50 up. 1402 E. 63d-st.

TO RENT—APARTMENTS—SOUTH.

General List.

Rent Now!
Choice Locations Still Available At
CHATHAM PARK
83d and Cottage Grove.
A New Village of Apartment Homes. Situated in large landscaped private park. I. C. trans. 20 min. to loop.
4 rooms with dining room..$62.50-$67.50
4 rooms with 2 bedrooms............
[5 rooms efficiency]..............$62.50-$67.50
5 rm. duplex [a 2 story home].$70-$77.50
Present or May 1 Occupancy.
C. WALLACE JOHNSON INC.

1, 2, 3, 3½ Rooms.

KENWOOD, 5519—Fr. lgt., gas; 2 rms., furn., unfurn.; hotel serv.; $16-$30 mo. Pla. 2108.

4, 5, 6, 7 Rooms and Larger.

VISTA HOMES.
5844 STONY ISLAND-AV.
4 TO 8 ROOM APTS.
DOORMAN—ELEVATOR—GARAGE. Overlooking Jackson park. A modern fireproof bldg. Spacious rooms. HOGAN & FARWELL, INC. Exclusive Agent. Representative on premises. Dor. 2717.

LARGE modern 6 rm. apt.—Elec. refrigerator; gas stove; $50; local 1st apt. 9035 Muskegon-av. Open. Agent, George W. Pearson, 2947 E. 92d. Regent 0117.

5 RMS., $45—Allow mov. exp.; G. E. refr.; new stove; 1 blk. I. C. pk., stores; will dec. 1433 E. Marquette-2. Kincy. Dor. 5912.

LARGE 5 RM. APT., $32.50 Refrig.; im. poss.; gd. trans.; see mgr. on prem. 6054 Kenwood. Hyde Pk. 2444.

5319 HARPER-AV.—4-5-6 rms., $57.50-$80, tile ba.; mod. kit.; new ranges; ex. tr. Jan.

6733 PERRY-AV.—4 rms.; R. I. trans. Avail. now. See agent on premises or Went. 0688.

SUBLEASE 4 lge. rms.; tile bath, new refg.; nr. surf. and R. I. Cedarcrest 6561.

6256 STONY ISLAND-AV.—5 rooms; $43. Across park; excel. trans. Lakeview 6480.

SUBL.—4 large rms.; overlooking Madison Pk.; decor. Dec. C. Norton. 5040 Woodlawn.

4530-38 DREXEL-BLVD. 9 ROOMS............$100

YALE, 6640, S.—5 rms. now leas., mod. fur. ant., refr., pri. bath, courtway. $65.00.

TO RENT—APARTMENTS—NORTH.

General List.

325 FULLERTON-PKWY.
Chicago's newest 3 and 4 room apts. Living room fireplaces, 1 or 2 bedrooms, each with bath; all G. E. kitchens; laundry and maid facilities. $60 to $125.

2335 COMMONWEALTH.
6 room apts., 2 baths; excellent location for schools and transp.; automatic elevator and fireproof bldg. Priced from $110. Agent on premises. WILLOUGHBY & CO., INC., 77 W. Washington-street. Central 5050.

WELLINGTON ARMS, 2970 SHERIDAN-RD. —1 to 5 room kitchenettes; furnished or unfurnished; starting at $40. BIT. 4600.

1, 2, 3, 3½ Rooms.

SPANISH MANOR APTS.
1040 SHERIDAN-RD.
2½-3½ rm. apts.; ideal location, near lake; 1½ blocks Loyola station; free refrig. and gas; restricted tenancy. MGR. ON PREMISES. BRI. 6279.

415 Fullerton-pkwy.
Liv. rm., inador bed, dinette-kitchenette, dressing closet, bath and bedrm......$70 PETER F. REYNOLDS. LINCOLN 1518.

1400 LAKE SHORE-DRIVE.
Living rm., bedrm., newly installed kitchen, gas, elec. refrig. incl. in rental of $72. AGENT. WHITEHALL 4180.

1½ AND 3½ ROOMS—$35 UP. 6930 Greenview-av., elev. bldg., free gas and refrig. Excell. transp. Tile bath. SCHOENLANK & KIRSCHNER. Shel. 8820.

1400 LAKE SHORE-DRIVE.
Living room, dinette, kit.; gas, elec. refrig. included; $57.50 to $65. Agent. Whi. 4180.

840 AINSLIE-STREET.
3½ room apt. with bedroom and inador bed. Mgr. on premises.

901 IRVING PARK-RD.—2 room apt. $37. Free elec. refrig. Newly decorated. Excel. transp. Janitor or Whi. 4560.

2 RMS.—Elec. refrig.; lt., gas free; ex. transp.; reas. rent. 1050 Foster, Apt. 2 C.

3½ ROOMS—7637 N. Greenview; new refrigerator and stove; decorate to suit; $40.

837 WOLFRAM—1½ rms.; $33; gas, elec.; carpeted flrs.; elec. refr.; tile bath; elev.

327 WEBSTER—2 rms., unfurn.; elec. refrig.; in-a-dor bed; ½ blk. park; $35.

2½-3½—FREE gas, refr., phone serv.; $36 up. 1 blk. bus, 3 bl. Wilson L. 4501 Malden.

4, 5, 6, 7 Rooms and Larger.

SUBLEASE.
8 ROOMS—4 BATHS.
Present tenant leaving city; must sacrifice beautifully decorated apartment. See any time. Manager at building will show. 5510 SHERIDAN-ROAD.

LINCOLN Park district—6 lge. modern rms.; sun parlor sleeping porch; 2 baths, showers; reas.; 2d apt. 2462 Orchard-st.

SUBL.—Splendid 5 rms. and brkfst. rm.; 2d fl. of 2 flat; exc. loc.; $60. Restricted. Adults pref. 5744 N. Campbell. Rav. 3684.

6900 LAKEWOOD—Near lake and park. 5 rooms, very light. $55. H. W. CROXTON & CO., 4723 BROADWAY.

1016 HOLLYWOOD-AV.—4 to 7 rooms; sun, slpg. porches; ¼ block west of Sheridan; large rooms; overlooking lake; $55-$125.

5060 MARINE-DRIVE—New 4 rm. apts.; lake view; 12 elevators; doorman. Lon. 5975.

4 ROOMS—Enclosed porches; nr. Berwyn L. 5325 Kenmore-av. Rogers Park 6360.

4 RMS.—$40; 5 rms. $45; 6 rms. $60. Nr. lake. Modern. All trans. Wellington 1100.

745 GORDON TERRACE—5 rms., 1½ baths; newly modernized; $65. Lon. 2820.

RAVENSWOOD, 6559, N.—Sublse. 4 lge. rms.; firep.; gd. trs. Rent $37.50. New. dec.

SUBLEASE at once—4 lge. rms., 1st flr. 6507 N. Hoyne-av. Rogers Park 4502.

BITTERSWEET, 653—Nr. Marine-dr.—4 rm. apts.; new, mod., sunny; bus, surf. $55 up.

4 RMS., stippled walls, t. top stove, new Frig., indr., gd. tr. $50. 4443 N.Greenview.

1339 ROSEDALE—6 rms., sun parl.; gar.; compl. new dec.; $60.; all trans. Bri. 5279.

SUBLEASE—5 rms.; mod.; 3 windows each bedrm.; tile bath; new refr. Rog. Pk. 4661.

ATTRACTIVE sublease—Modern 5 rm. apt., tile bath, excellent transp. Lake V. 9088.

5244 GLENWOOD—5 ultra mod. rms.; encl. rear porch; tile kitch. and bath. Cen. 4824.

1370 GREENLEAF—4 lg. light rms.; 1 blk lake; exc. trans.; $45. See Janitor.

SUBL.—5 beaut. rms.; all outside; new bldg. $72.50 to Oct. Ven. blds. incl. Lon. 7982.

4 RM. sublet Feb.; 1st fl.; 3 porches, one enclosed; firepl. 520 Belmont. Lak. 9038.

SUBL.—Attractive 5 rms.; Rogers Park; 2d fl.; wht. wdwrk.; gd. trans.; $55 Bria 6514.

TO RENT—APARTMENTS—NORTHWEST.

1, 2, 3, 3½ Rooms.

1011 N. RICHMOND—3 large, light rooms, rear; stm. ht.; gentiles. $28. Humb. 7902.

4, 5, 6, 7 Rooms and Larger.

3525 PIERCE—5 LGE. RMS.; DBL. PLUMBING, ELECTRIC REFRIG.; ENCL. PORCH. W. S. BAER, STATE 6208.

4327 N. SACRAMENTO—4 rms.; ref.; newly decorated; conv. loc. $42.50; Pra. 6353.

6 RMS.—2d fl. 3257 W. Palmer-st.; stm. ht., refrig.; $47.50; poss. Mar. 1st. Conesss.

3925 N. KEELER, 3d fl.—6 rs.; sun par.; will dec.; free refr. See jan. or Ran. 6112.

5315 GIDDINGS—5 rooms; tile bath; modern. Vingan, 4656 Milwaukee, or Lin. 2717.

5 RMS.—Modern, 2d fl.; h. w. ht.; enclsd. porch. Gar. 4732 W. Shakespeare.

PLEASANT 5 rm. apt.—Stove ht.; well kept bldg. and entr. 3233 Palmer-st. Spa 3543.

TO RENT—APARTMENTS—WEST.

General List.

4 RMS.—Refrig.; Ven. blds.; stv. ht.; $20; 3 rs., $18; adults. Inq. store. 1159 Adams.

4, 5, 6, 7 Rooms and Larger.

6 RMS., new. dec.; stove heat; brick bldg.; modern impts.; $20. Ph. Wabash 4522.

TO RENT—APARTMENTS—SUBURBAN.

NORTH.

Evanston—15 minutes to loop.

498 SHERIDAN-RD.
Direct lake view; high grade, spacious 5 rms.; 1½ story living rm.; nat. firepl.; 2 tile baths. Mr. Raymond. Rog. Pk. 0458.

WEST.

Oak Park—14 minutes to loop.

SUBL.—Pleas. 5 rms., sun pch.2 apt. bldg.; furnished opt.; nr. schl. Euclid 3571-W.

EXCLUSIVE APTS.—4-5-6 ROOMS. Strictly modern. Randolph 2574.

TO RENT—FURNISHED APARTMENTS.

SOUTH.

THE MIDWAY, 1535 E. 60th-st.—1-2 rm. apts. from $40; com. hotel serv. ½ blk. I.C.

PARTIALLY furn. 3 rm. apts., lite, airy rooms; reasonable rental. 1441 E. 53d-st.

HYDE PARK-BLVD., 1410—1-2-3 rs.; nicely furn.; near I. C., bus, surf. Reas. rent.

TO RENT—FURNISHED APARTMENTS.

SOUTH.

Oglesby Arms
7051 Oglesby Avenue
Large 6 room furnished apartments, including gas light, refrigeration and maid service; 1 block to South Shore I. C. station. Manager on premises. Reasonable rentals. Phone Midway 6129.
THE ESTATE OF MARSHALL FIELD. 135 S. La Salle-street.

SOUTH SHORE APTS.
7456 SOUTH SHORE-DRIVE. Attractive 2 room dinette and 3 room bedroom apartments. Furnished in the modern trend. Daily maid service.
BUDGET RENTALS.

THE WHITFIELD
A RESIDENTIAL APARTMENT HOTEL. Offering smart 2 room dinette and 3 room bedroom apts. Light, airy; entirely modern. ATTRACTIVE RENTALS. 5330 S. HARPER-AV. PLAZA 2810.

RAINBOW APT. HOTEL,
7715 SOUTH SHORE-DRIVE. 2-2½ large, light rooms; compl. furn.; twin beds; ideal loc.; good transp.; reas.

NEWLY DECOR. BEDROOM APT. IN THE HEART OF ENGLEWOOD. Conv. to trans.; 24 hr. hotel service. Englewood Arms Hotel, 824 W. 62d-st.

ELLIS-AV., 4119—Newly dec. 1-2-3, semi or pri. bth., shwr; "L" exp.; 1 bus, I. C., surf.; restricted; $30 to $90 mo. or wkly.

6248 HARPER—4400 Drexel-blvd. Beaut. 2-3 kitch. apts. All furn. Reas.

5439 KIMBARK, 2 to 4 rms. Light, quiet, comfortable. Near U. of C. Low rental.

3 ROOMS—Refrig.; beaut. furn. 1524-26 E. 66th-place. Plaza 9827.

510 HYDE PARK-BLVD.—2-3-4 rm. apts.; all pri. baths; $30 up. Also wkly. Ken. 0940.

4140 DREXEL APT. HOTEL—2-3 rms., $45; new. furn.; firpl.; 24 hr. swb.; bus, L at dr.

2½ RM. apt., nicely furn. newly dec.; adults. $7.50-$8. 7404 Princeton. Aberdeen 3816

441 W. 79TH—Beaut. 2-3 rm. kitch., compl. furn.; elec. refrig.; good trans.; reasonable.

NORTH.

640 BRIAR-PLACE
1¼ room kitchenette apts.; nicely furn.; free gas, light, and refrig.; maid service; bus and surf. trans. $35 up. BUC. 1381.

VER-MAE APT. HOTEL
1½-3 rms.; attrac. furnished; desirable in every detail; L, bus, and N. W. service. 4440 N. Wolcott [formerly Lincoln-st.].

1½ RM. KITCH APTS., $45
Large, airy apts., newly furnished, carpeted, decorated, 24 hour serv. 10 min. to loop. NORTH PARK HOTEL. 1936 North Clark at Lincoln Park.

4826 N. SHERIDAN-RD.
2 r. apts., newly furn. and decor.; everything included; near all tran.; $45 and $47.50.

THE SOMERSET [Formerly Copeland Hotel], 5009 Sheridan-rd. Hotel rms. and beaut. spacious kitnt. apts.; 2, 3, 3½ rms.; full hotel service; 20 min. to Loop. Lon. 0700.

CORONADO APTS.
1-2 rm. bedrm. apts.; newly dec. and newly furn.; maid serv.; $40 up. 4736 MALDEN.

5516 KENMORE—Nr. lake, 3 rm. apt., beau. carpet, liv. r. 24x16; tile bth.; lg. bdrm. Well furn. Mod. kit. Also 2 r. apt. Sun. 0908

STUDIO IN THE SKY—2 sty. liv. rm., 2 bedrms., tile bath, mod. kitn. Furn.-unfurn. Hotel serv. 19 E. Ohio. Sup. 4900.

720 N. WABASH. 2-3 Room apts.; furnished, modern; streamlined kitch. Miss McLean, Sup. 4944.

WILL sublease for 3 to 6 mo.—Studio apt.; 3 rms.; woodburning fireplace; beau. furn.; $100. 1209 N. State. Sup. 4898.

ASTOR, 1436. STUDIOS SUITABLE FOR 2.

CLEVELAND, 2008—2-rm. frt.; nicely furn. H. and c. water; sm. ht.; all conv., gd. tr.

2 RMS., new dec.; G. E. refrig.; real kitch.; nr. L, lake, bus. Reas. 5038 Winthrop-av.

4012 SHERIDAN—3 rm. nicely furn., pri. bath, porch, frig.; adults; refs.; $50 mo.

3 RM. bsmt. apt.—$40; newly dec.; nicely furn.; L exp. 6721 Glenwood. Bri. 4428.

SPAC. new 2-3 rms.—In dubonnet; carpeted; $65-$75. 629 W. Sheridan-rd. 3900 N. at dr.

940 WINONA APTS.—5100 N. Beautiful 2-3 room kitnt. apt.; nr. lake; exc. transp.

KENMORE, 6320—1, 2, and 3 rm. apts.; 24 hr. hotel serv.; all tran.; restr.; $42.50 up.

SUBL. 7 rms., 2 baths, Rogers Park; 4 mo.; $100 mo. Michigan 2161, by appt. only.

857 N. DEARBORN—Lge. 2 rm. kitnt. apt.; pri. bath; $15 wk.; smaller, $10. Del. 7519.

4 ROOMS—Wht. wdwk.; shwr.; ½ blk. lake. L. bus; fr. gas, ref.; $58-$60. 1333 Touhy.

4350 N. WINCHESTER—3 rm. apt.; very des.; stm.; refg.; gd. tran.; adults; gentiles.

32 E. BELLEVUE-PL.—Cozy, modern little suite; ideal for 2; nicely furn.; walk to lp.

NORTHWEST.

KEELER ARMS APTS.
4477 ELSTON-AV. PEN. 4823. 2 rm. dinet apts. Completely furn., $42.50.

3314 N. KARLOV—Liv. rm., bedrm., kitchenette, bath, gas, lgt., ht., Frig. Gentile.

2½ RMS.—Lg., lite; 2d fl.; newly dec.; $47.50 inc. gas, elec. 4210 N. Pulaski.

WEST.

OAK PARK—CHATEAU HOTEL. 1-2-3 rm. kit.; tw. beds; swbd.; Gentiles. 330 N. Austin-blvd. Vil. 8500. Aus. 8510.

3½ RM. apt.—Beau. furn., new. dec., elec., gas, Frigid.; blvd.; all trans. Ked. 0418, a.m.

KARLINGTON—3 rm. apt.; nicely furn.; hotel service. $65 mo. 4136 Washington-bl.

SUBURBAN.

NORTH SHORE—Houses and apartments. McGUIRE & ORR. Evanston. Rog. 3213.

WANTED—TO RENT—APARTMENTS.

WANT 6 or 7 rm. apt.—3 bedrms. and 3 bathrms.; on north side. Call Rand. 1921.

TO RENT—STORES.

South Side.

CHOICE loc.—East 53d-st.; live business district. ORR REALTY CO., 1315 E. 53d.

STORE 23x45, E. 67th-st.; living rms., bath; steam heat. $50. Wentworth 5550.

North Side.

Northwest Side.

3120 N. CICERO—27x46 chain store loca.; heated; suited for hardware, dry goods, grocery; will divide. Eheim. Palisade 5486.

West Side.

5451 DIVISION—DOUBLE STORE 50X75; PLATE GLASS WINDOWS; 3015 N. KEDZIE, PLATE GLASS WINDOWS; GARAGE DOORS. W. S. BAER. PHONE STATE 0208.

Miscellaneous.

FOR RENT—Modern, well located retail store and shop locations thruout Chicago and suburbs. Suitable for ladies' and men's wear, cleaners and dyers, hardware, drapery shops, shoes, specialty shops, etc.
The ESTATE OF MARSHALL FIELD. HENRY F. DARRE, AGENT. 135 S. La Salle-street. State 0675.

LARGE store—On Main-st., 100% loc. stm. ht. Good for $3-$5 ladies' frocks. Write S. Baminofsky, 627 First-av., La Salle, Ill.

TO RENT—OFFICES AND SHOPS.

Central.

32 N. STATE, S. W. cor. Washington—Fireproof bldg.; one floor; also attractive offices; north light; night service; center Loop; single room furnished, $20; with reception room, $35 up; beautiful desk space. Phone, steno. SWIGART & CO., Room 601.

ACTIVE RETAIL LOCATIONS. Stream lined suites to fit your particular needs. In the heart of Shopping Dist. NORTH AMERICAN BUILDING. 36 S. State-st., cor. Monroe. Ran. 6161.

ATTRACTIVE FURNISHED OFFICE, With RECEPTION ROOM. RENTAL $30. IN FIRST CLASS, WELL LOCATED BUILDING, WITH SERVICE OPTIONAL. 30 N. LA SALLE-ST. SUITE 300.

FURNISHED PRIVATE OFFICES. $15 PER MONTH. TELEPHONE SERVICE AVAILABLE. SUITE 420. 82 W. WASHINGTON-ST.

1 OR 2 COMPLETELY FURNISHED PRIVATE OFFICES WITH SERVICES; SUITABLE SALES OR LAW; REASONABLE. SUITE 300, 140 N. DEARBORN.

MAIL, phone serv.—American Bankers Insurance Bldg., 43 E. Ohio, R. 1005. Sup. 1780.

LOOP offices—Handsomely furnished, in good bldg. Professional Corp., State 8014.

LARGE pri. furn. office. Phone service. Reas. Rm. 401. Insurance Exchange. Web. 3366.

333 N. MICHIGAN-AV.—Mail-phone service. Telephone-Secretarial Serv., Inc. Fra. 7100.

OFFICE, display or laboratory space. 154 East Erie-street. Whitehall 6026.

OFFICE studio, 1-3 rs., $15 up; free pkg. Geo. L. Brownlee, Inc., 232 E. Erie. Sup. 0960

OFFICE—Mail, phone, secretarial service. Rm. 516, 308 W. Washington. Sta. 8811.

TO RENT—FLOORS AND LOFTS.

LOFT—For light mfg. or off.; 26x80; 2d. fl.; stm. ht. very light; exc. storage space; 2 car gar. option. 2020 W. North-av.

WANTED—STORES, OFFICES, LOFTS.

OWNERS only—Mail full details. Continental [Russell], 2132 N. Western.

INDUSTRIAL PROPERTIES.

WANTED—1 story brk. bldg., app. 50 ft. x 75 ft.; load. plat.; suit. for enamelling shop. Vic. bounded by Grand, Halsted, Diversey, Western; reas. rent or will buy if priced right. In reply give size, load. fac., location, rent, sale price, and phone of owner. Address M B 243, Tribune.

FOR RENT 66,000 SQ. FT. 6 story concrete, heavy floor load. Light 4 sides; steam ht. Nr. So. side. Reas. rent. T. M. Ryan, 40 N. Wells. Fra. 5590.

60,000 SQ. FT. concrete bldg.—1 mile from loop; high pr. steam; vacant land; ask $75,000; want offer. Randolph 2311.

FOR sale—141,000 sq. ft.; fine mod. warehse.; spr.; switch.; ex. loading; heavy fl. ld. CHITTICK, INC. SUPERIOR 5427.

FLOORS for rent—7,000 sq. ft.; des. daylight; freight and pass. elev.; htd.; sprink. syst.; priv. load. platfr.; reas. Rand. 7017.

SALE—93d-Brandon-Harbor-av.: 113,000 sq. ft vacant; zoned heavy mfg.; barg. Hart & Whetston, exclus. agents. State 8270.

FOR sale—Corner 1 story bldg.: 35,000 sq. ft.; sprinkled; price $55,000. Edenburg, Calumet 4290.

TO RENT—Factory space; near loop; sprinklered building. Engineer, 828 N. Wells.

2235-37 N. KNOX—Lot 50x186. 2 story brk. bldg., 25x60. Furn. heat. Jun. 4309.

FOR SALE in mfg. district, nr. loop. For information Haymarket 8466.

WTD. to rent—Approx. 4,000 sq. ft. for light manufacturing. Address O N 352, Tribune.

FOR SALE—New factory, 54x200, incl. crane. Far S. S. Address P X 218, Tribune.

HOUSEHOLD APPLIANCES.

General.

DON'T WAIT FOR SPRING PRICES. BUY NOW! AND SAVE ON ALL NEW 1940-'41 SAMPLES. Closing out all nationally advertised household appliances at a fraction of their original selling prices. Sale now going on at the Electrical Appliance Outlet in the
CENTRAL WAREHOUSE.
Here is a partial list of these bargains:
New '40 mod. tab. top gas ranges..$17.95
Big dis. Universal, Magic Chef, Crown, etc.
Hot Point, Westinghouse elec. ranges..$39
1940 G. E. Mot. Refrig., apt. size...$49
Frigidaire, all porcelain, 6 cu. ft......$59
New Crosley Shelvador, 6 cu. ft......$59
Vacuum clnrs., salesm. smpls., all makes $9
Oil heat., 4-5 rm. stream., was $115..$29
Free delivery. Cash or E-Z terms. See. 4141.
775 W. JACKSON-BLVD.
Open eves. except Wed. and Fri. Sun to 5.

SAVE UP TO 40%—60%—70%
ONLY ONE OF A KIND. SO HURRY! FREE DELIVERY. TERMS. FURNITURE. RUGS. APPLIANCES.
3 pc. bedrm. set, easily $79, now only..$39
Used G. E., Frigid., Norge, Westinghouse, Electrolux, King Kold, as is..........$8-$33
New 6 cu. ft. Crosley refrigerator......$59
New 1941 Freezeasy refrigerator.......$59
New Round tub porcelain washer.......$25
Rec. square tub Maytag washer........$25
$175 Wilcox Gay Recordio, now....$79.50
Auto. Record chgr. cmb., $69.95 val.$39.50
40 Oil heaters, 4-5 room cap., as is.....$12
New G. E. Vac. clr., was $29.95, now.$9.95
Rebuilt Hoover vacuum cleaner.........$10
4147 W. MADISON-ST. 2751 MILWAUKEE. 6413 S. HALSTED. OPEN EVERY EVENING TILL 10 P. M.

THOR WASHER; A REAL BUY.........$39
NEW MAGIC CHEF GAS RANGE........$27
NEW WILCOX-GAY RECORDIO.........$63
R. C. A. RADIO; FLOOR SAMPLE.......$55
NEW 6 CU. FT. REF...$77. Sec. 5740. COMMONWEALTH, 620 Jackson. Op. Sun.

YOU REALLY SAVE 30% TO 50%. On brand new refrigerators, washers, gas and elec. ranges at MID-WEST. 601 W. WASHINGTON. Open Mon., Tu., Th. to 9. Sunday to 5.

Electric Refrigerators.

$1 A WEEK FRIGIDAIRES
(General Motors Rebuilt)
4 cu. ft., $59.95; 6 cu. ft., $69.95. With famous Meter-Miser sealed in unit. No Money Down.
The Fair, State & Adams
6th Floor, Appliance Dept. State 2500.

NEW REFRIG. FLOOR SAMPLE SALE! Electrolux refs. reduced $50. Kelvinator, 6 cu. ft., now $69. Westinghouse only $64. Crosley, 6 cu. ft. $59. Terms. Open Eves. WHISTLER'S, 621 W. JACKSON.

FACTORY CLOSEOUTS. Electrolux. Save $80. Brand new 1939-'40. In crates. Guaranteed. Free installation. Eves. to 10, Sun. 10-4. 3259 W. North-av.

SPECIALS—ELECTROLUXES, $29.50. Gen. Electrics, $37.50; Westing., $37.50; Kels., $32.50. Recon. like new, full guar. 220 W. HURON-ST. OPEN SUNDAY.

ELECTROLUX—1940 models; new, in crates; lowest fact. prices. Eves. Chicago's largest Electrolux dealer. 4002 Irving Park.

GENERAL Electric refrigs.; 1 yr. guarantee; $1 down, $1 week. Open Tues., Thurs., Sat. nites till 10. 4766 Milwaukee-av.

REPOSSESSED General Motors, Frigidaire, 1940 model, 6 cubic ft. Best offer. McCOY OUTLET, 800 W. NORTH.

4 CU. ft. Frigidaire—Like new; reas. See Mr. Sherman at 5147 Cottage Grove.

Electric Ranges.

WESTINGHOUSE elec. ranges, new......$55 Open eves. WHISTLER'S, 621 W. Jackson.

Oil Burners and Stokers.

SLIGHTLY used oil burner—Heats 2 flats; complete, $40. Beverly 0070.

SPIRAL flame oil heater, 3 oil drums, small coal stove, cheap. 2338 W. Rice-st.

Stoves.

GAS RANGE SAMPLE SALE! Magic Chef, $28; Jewel, $26. Tappan, $34. Terms. Open Eves. WHISTLER'S, 621 W. JACKSON.

MAGIC CHEF, Detroit Jewel, Roper, Universal—Closeout 1940 floor samples. Open eves. to 10. Sun. 10-4. 3259 W. North-av.

UNIVERSAL gas ranges—'40 models; special factory prices; tms.; eves. 4237 Lincoln-av.

UNIVERSAL gas ranges—'40 models; lowest fact. prices. Tms. Eves. 4002 Irving Park.

UNIVERSAL gas ranges, '40 models, special factory prices; tms.; eves. 3334 N. Central.

Vacuum Cleaners.

RENT—TRY—BUY—New 1941 vacuum or washer; 25c week. Wellington 2795.

Washing Machines and Ironers.

1941 MAYTAG floor samples, $39.95. Thor, $24. 35 used ones, $15-$20. 2934 Lincoln-av. Graceland 5178.

RENT A THOR WASHER OR IRONER. 25C A WEEK—FREE DELIVERY. PHONE ALBANY 0140.

1941 MAYTAG floor samples, $39.95. Thor, $24. 35 used ones, $15-$20. 2934 Lincoln-av. Graceland 5178.

THOR WASHERS, new $27; Thor Ironers, $20. Also Spinner, $39. Terms. Open eves. WHISTLER'S, 621 W. JACKSON.

MAYTAG, EASY, AND THOR WASHERS. $15-$25. Guar. 7805 S. Halsted. Ste. 1911.

THOR washers—1940 mod.; orig. crates; $26. 3334 N. Central-av. Mul. 0800. Op. 10 p. m.

50 GUARANTEED washers, ironers, $10-$15-$20. 3448 W. North. Alb. 0141. Open eve.

JEWELRY, DIAMONDS, OLD GOLD, ETC.

CASH FOR DIAMONDS
FOR SAFETY AND HIGH PRICES. Bring your diamonds directly to us. Chicago's Largest Diamond Bankers. YOU RECEIVE CASH IMMEDIATELY. Old Gold, Pawn Tickets also Bought. Member Chicago Association of Commerce.
AMERICAN DIAMOND SYNDICATE,
37 S. WABASH-AV. CORNER MONROE. 3D FLOOR.

CASH FOR DIAMONDS
DUE TO OUR TREMENDOUS SALES OUTLET WE NEED DIAMONDS AND WILL PAY HIGH PRICES FOR THEM. HIGH PRICES FOR YOUR OLD GOLD, PAWN TICKETS. WE ARE NOT THE LARGEST DEALERS IN AMERICA, BUT WE GUARANTEE TO PAY THE MOST SATISFACTORY PRICES. SEE US BEFORE YOU SELL.
U. S. DIAMOND SYNDICATE
5 N. WABASH-AV., 14TH FLOOR. N. E. COR. MADISON, OPP. MANDEL'S.

CLUSTER RING, 9 large blue-white diamonds, effect of 3 kt. spread; mounted in a very beautiful yellow gold and platinum ring. SPECIALLY PRICED ....$55.00 Diamonds, pawn tickets bought for cash. U. S. LOAN BANK. 10 N. CLARK-ST. 6TH FLOOR.

FULL value paid for pawn tickets, diamonds, gold, old watches. Don't sell for less! GINSBURG, 527 W. MADISON.

CASH—OLD GOLD, DIAMONDS, WATCHES. ROMACK GOLD REFINING CO. 7 W. MADISON at State, Rm. 501, 5th fl.

CASH—BUY OR LOAN ON DIAMONDS, OLD GOLD, WATCHES, PAWN TICKETS. LLOYD J. BUTLER, 133 N. CLARK-ST.

SELL YOUR OLD GOLD TO THE OLD RELIABLE UNITED SMELTING WORKS. 39 S. State, corner Monroe, 4th floor.

DIAMONDS—PAWN TICKETS. Old gold bought. JEWELERS EXCHANGE, 32 N. STATE, 11TH FLOOR. DEA. 8905.

.61 CT. DIAMOND in man's gold ring, $45. Levinson's Loan Bank, 739 N. Clark-street.

BARTER AND EXCHANGE.

HAVE $87.50 credit on any course at Chicago Technical college. Best cash offer or trade? Villa Park 3766J.

COLLECTIONS.

COLLECTIONS—Everywhere; no collection, no charge. United Mercantile Service, Rm. 610, 140 North Dearborn. State 4181.

REAL ESTATE—APARTMENT BLDGS.

South Side.

12 FLAT, $6,000.
7-4s, 5-3s; stove heat; tenants do own decorating; income $1,980; nets $1,200 yr. or 20%. Call Mr. Geisler for appointment.
WM. E. MOSBY & CO., INC., 8032 Cottage Grove-av. Radcliffe 0100.

HERE'S A BUY NR. 83D-RACINE. Modern brick 2 apt.; 6 and 6; large rms.; new refrig. and stoves; bldg. A-1 cond. Price $8,900, $1,000 down. Call Mr. Guest. McKEY & POAGUE. 7911 S. Ashland-av. Radcliffe 7911.

2 Apt. Homeowner-income.
6 rms. each.; 2 car gar.; nr. I. C. sta., other trans., shops, sch., chur. Close to lake. Modern in every way. Phone for attract. terms. APPLEGATE AND CO. STATE 9200.

$4,000 Cash for 8 Apt. Bldg.
8-4s, 2 story, corner, good construction, large rooms, income $4,140. Nr. 80th-Saginaw. Reasonable price, 10 yrs. on balance. JOHN McCARTHY, 1405 W. 63d. REP.5000

WIDOW forced to give up and sacr. nice 2 fl. frame, 6923 S. Ashland-av., 5-5 rms., furn. and stove ht., h. w. flrs., gar.; rent $50 mo.; going for $3,600. Sims of McClun's, 217 W. 63d-st. Went. 1845.

79TH AND VINCENNES. 4 apts.; 4 rms. each; sacrifice $10,500. $3,000 cash, $75 mo. May 1 occupancy. SUTTON & PETERSON, INC. 8126 Cottage Grove-av. Tri. 6217.

3 APT. BRICK, $9,500. 12 year old bldg.; 3-5's; steam heat; sleeping pches., brkfst. nook, tile wall baths, shwr., elec. refr. Ph. Mr. Beatty, Rad. 7300. DONALD F. MOORE, 7748 S. ASHLAND.

MOD. 2 flat—5-5 rms., new tile bath and kit., arched doorways, elec. refrig., 2 car gar.; nr. 77th-Sangamon. Barry, Stew.3602.

2 APT. bldg.—Barg.; 2 sixes; nr. 83d and Throop; 2 car garage; $9,450; rent pays for owner's flat. Aberdeen 4167.

SOUTH SHORE 6 APT. For only $18,000. Call Saginaw 9620.

NEAR 79th-Ashland—2 flat brick; $7,900; $1,000 down, balance E-Z terms. Hem. 7900

TRUST WANTS OFFER—BRAINERD 3 APT. 5 rm. apts., 3 car brk. gar. Beverly 8286.

9325 FOREST [Colored]—Mod. 2 flat brick; 5-5 rms., $6,500; 30 ft. lot. Went. 0688.

HI-CLASS 12 flat—New refrig. and t. t. stvs; exc. cond.; nr. 79th; $25,500.Ste.3601

2 FLAT—5-6 fr., asbe. shing., stm. ht., A1 cond. Shown by appt. Irving 1238.

Southwest Side.

Just Like a Fairy Tale!
Some day folks won't believe that you bought this peachy corner 10 apt. with an annual income near $5,000, with a cash investment of $6,000. It can be done and in Marquette Manor too! Call Hemlock 4300 for details. F. H. HALVORSEN CO., 3145 W. 63D-ST.

North Side.

DEVON-WESTERN
2 apt. oct. front; tile bath; 2 car gar.; pr. $8,750; cash $2,900, bal. $61 per mo. Bps. surf. and steam transp. BURKE & LYNN. 2336 Devon-av. Rogers Park 7800.

NR. LADY OF MERCY.
2 apt. 5-5 and 3 rms. in bsmt.; h. w. ht.; stoker; refrig.; T. T. stoves; only $8,000. BURKE & LYNN. 4747 N. Kedzie. Irving 7120.

AN OLD BLDG. WITH YOUNG IDEAS! 6-4 rm. apts., all w. w.; new stoves and refrig.; htd. pchs., new heating plant, Venetian blinds. Edgwtr., nr. shops, schls., churches; $4,000 dn., mthly. pmts. Lon.3354

3325 N. SEELEY-AV. HOLC sun parlor 3 apt. Modern. Only $1,125 cash. Arthur Kruggel & Co. Lon. 5531.

$1,500 CASH, bal. long term—Edgewater modern 3 apt.; 5 rms., incl. porch.; brick gar.; monthly rental, $195. Pr., $14,500. Walter T. Larson, 5159 N. Clark at Foster.

21 APT.—Cor. bldg.; in Ravenswood; inc. $11,000; price $40,000; exc. terms. G. DETTE, 1922 Irving Park. Buc. 2015.

TWO apt. brick—Steam ht.; 2 car garage. Price only $7,000. Phone Randolph 0960.

31 APT. bldg.—4-story, in 5000 blk. Kenmore. Cen. 1654. K. L. Reinke, 105 S. La Salle.

EDGEWATER 3 apt.—1-6, 2-7's; inc. $2,160. $12,500. 10% dn. Blatherwic, R. P. 6430.

11 FLATS—Edgewater corner; 2 bldgs.; inc. $5,600; 4 x rent; cash $5,000. Lon. 5332.

EDGEWATER 6 apt. $16,000; rents $4,440; 6 rms.; cash req. $5,000. Sheldrake 8300.

EDGEWATER corner 24 flat—$52,500; 4s and 5s; sun par.; rents $13,740. Shel. 8300.

Northwest Side.

IT CAN BE DONE.
Some lucky buyer will get unusual value in this massive brick 2 flat in North Austin—6 room apts., 2 h. w. heating plants, 2 car garage. Don't miss this.
Price, $7,500—Cash, $1,500.
ALBERT F. KEENEY, REALTOR. 5612 NORTH-AV. MERRIMAC 4300.

COR. apt.—9 4s; oil ht.; inc. over $5,000; near North and Narragansett-avs. Leon Roe, 6278 W. North. Merr. 8300.

$650 CASH, $38.50 mo. buys 2 flat brick; rent $65. 5524 North-av. Merr. 6003.

2 FLATS—5 and 5; h. w. heat; on Francisco No. of Fullerton. $3,300. Tel. Cent. 7798.

BRK. 3 fl.; stove ht.; nr. Irving-Austin. Inc. $67. Only $675 dn.; bal. E-Z. Berk. 0601.

67 APTS.—20% down; pr. $135,000, inc. $29,500; 20 yr. mtg. Central 4204.

3 APT. br. 5s; htd. por.; $9,450; 2 c. br. gar. 2500 blk. Dawndale. Owner. 5604 Addison.

West Side.

6 APT.—Homan-av. and Ogden; 3-5, 3-4; gross rental $2,010 per yr.; price $6,000; dn. payt. $1,500. J. F. Rodgers, Cen. 8311.

SEVERAL six flat bargains—West of Garfield Park; easy terms. Kedzie 8542.

REAL ESTATE—BUSINESS PROPERTY.

South Side.

47TH-STREET NEAR HALSTED—3 new one story stores; large garage; rental $780; easy terms; $6,000. R. M. O'BRIEN & CO. 111 W. Washington-street. Rand. 3062.

REAL ESTATE—HOUSES.

South Side.

$500 Down—Bal. Like Rent.
Bargain 6 rms. Hot water ht., garage. Poss. May 1st. Nr. 79th and Dorchester. SWAN-LORISH, Inc., 739 E. 79th-st. [McManamon.] Vin. 8000.

$5,750.
7 Room Residence in South Shore; side drive; 2 car garage. South Shore 0220.

6 ROOMS, Insulated; attractive layout; near 86th and Indiana; lot 30x162. Price $4,775. Terms. Peters & Peters, 7923 South Park.

$450 OR built on your lot—Beau. arch. brk. bung., $3,950. 3558 Archer, eves., Sun.

4 RMS.—$3,250; new bsmt.; furn.; 50-ft. lot; asb. shingl.; nr. 72d-Marshfield. Rad. 6601.

NEAR 89th-Loomis—Brick bungalow; $600 down, balance E-Z terms. Hemlock 7900.

Southwest Side.

5722 S. CALIFORNIA—$5,500; $1,100 cash; mod. brk. 5 rms. on 1st fl.; 3 usable rms. and ext. lav. in attic.; hot wat. ht. Ced. 1800.

6 RMS.—Cln., mod. brk. bung.; extra 2 rms. and bath in bsmt.; sac. $5,100. Rep. 9094.

North Side.

2 BLOCKS TO
ST. HILARY'S AND JAMISON SCHOOLS. Resid. zone; mod. 5 rm. brk. bungalow. Pay to $50 per mo., incl. int. and taxes. BURKE & LYNN. 2336 Devon-av. 4747 N. Kedzie. Rogers Park 7800. Irving 7120.

PRICES are going up! See this mod. W. Rog. Pk. 6 rm. bung.; gar.; spacious rms., perfect condition; nr. Daniel Boone schl.; a real sacrifice. Mr. Thie. Briargate 3508. JACOBS & JACOBS, INC. 2750 Devon.

EDGEWATER brick res.—7 rms., tile bath and lav., nat. firepl., canv. walls, den, sun porch; h. w. oil ht.; brick gar. $9,500, terms. Walter T. Larson, 5159 N. Clark at Foster.

BRICK bung.—6 rms., tile bath, h. w. heat. Devon-Western dist. Price $8,500. Bri. 4002.

BUNG.—5 rm., brk.; gar.; Devon-Western sect.; price $6,500. FHA terms. Briar.2234.

$600 DOWN, $46 mo., buys 8 r. Rog. Pk. res.; 50 ft. lot; except. value. Rog. Pk. 6500.

Northwest Side.

WHOLESOME ENVIRONMENT for raising your family in beaut. Norwood Park; 5 rms. with space for additional rms. Price, $5,750, on $575 down. S. O. Stone & Co., 4503 Milwaukee. Pen. 2979

NR. Elston and Lawrence—Large rms.; frame bung.; 5 down and 2 up; furn.; 2 c. gar.; 35 ft. lot. Price $4,500; cash $1,000. GREGOR, 4200 Lawrence. Pal. 1461.

THIRTY homes, residences—Completed or nearing completion on New England-Natoma; 1 blk. N. of Belmont. Open today. A. J. Schorsch & Co., 6059 Irving Pk.-rd.

NEAR Belmont and Cicero-avs.—Corner bungalow; 7 rms.; h. w. ht.; 37½ ft. lot; $1,250 cash; balance F. H. A. terms. Geo. R. Hanson, 3634 N. Cicero. Pen. 4070.

CASH $1,250, on Merrimac, 6 rms. br. bung. Cash $2,500, on Ridgeland-Oak Pk., 8 rm. br. res., dbl. plumb., br. gar. Bruns, 6392.

2 FRAME houses—1-3 and 1-4 rm.; 2 c. gar.; lot 50x125; W.P.A. St., nr. Higgins bus. Pr. $3,000. John Krohn Co., 5339 Lawrence.

$350 CASH buys new 2-story 6-rm. brick home, all city improve.; ½ Chgo. tax rate; bal. like rent. Address F Y 132, Tribune.

$350 CASH DOWN for New 6 rm. Georgian Colonial brk. home with full basement; 45 ft. lot. Address G O 76, Tribune.

2240 N. KNOX-ST. Mod. 5 rm. brick bung.; $4,950; shown by appt. 4214 Milwaukee. Avenue 4778.

4 ROOM year old hse.—Needs some interior work. $100 down, balance small monthly payments. Address G M 416, Tribune.

PORTAGE Pk.—5 rm. brk. bung., beaut. cnd.; ideal loc.; lrg. lot; $6,250. Pal. 7201.

5-RM. bung.—37½ ft. lot nr. Park View station. C. & N. W.; $5,100. Pensacola 2600.

$100 DN., $22.40 per mo., pays for a lovely 4-6 rm. house. Address G M 218, Tribune.

OLD couple's 6-rm. brk. bung.; gar.; wide lot; gd. res. sec.; pr. $5,500; tms. Kil.5160.

Test Your Facts Answers

Here are the correct answers to today's "Test Your Facts" questions:
1. (a) Occulation.
2. [b] Bassanio.
3. [a] Inoculate.
4. [b] Simon Bolivar [known as the father and liberator of Panama, Peru, Colombia, Venezuela, Ecuador, and Bolivia].

REAL ESTATE—HOUSES.

Northwest Side.

$600 DOWN
Buys brand new 5 rm. solid brick home, lot 35x124; full basement; steel construction; built-in cabinets, insulated; inlaid linoleum kitchen; chime and phone niches. Total monthly payments $41.70. Phone Triangle 1655.

Portage Pk. Brick Bung.
Fine home community; 6 rm. bung.; ht. water heat; 2 car frame garage; only $7,250; $1,500 cash, balance FHA terms. Geo. R. Hanson, 3634 N. Cicero. Pen. 4070.

OCTAGON front 6 rm. brick bungalow; hot water ht.; choice Norwood Pk. location; this home has style and quality. A good buy at $7,350. REALTY & MORTGAGE CO. 3115 Logan-sq. Bel. 0001.

6 RM. brk. bung., hot air ht., oil burner, insulated walls, arched openings, built-in features. Brkfst. nook, elec. refrig., Venetian blinds thruout, well landscaped. 2 car garage. Price $6,500. Hol. 8600.

MODEL RESIDENCE, will decorate to suit—inspect today. 5935 N. DRAKE-AVENUE, $1,500 cash; balance like rent. Fagerstrom, 6205 Milwaukee-av. New 2050.

5 ROOM RESIDENCE.
$4,200, $900 cash, $36.60 mo., includ. tax. Very excel. cond. 60 ft. lot. 1 car garage. A. J. Schorsch & Co., 6059 Irving Park-rd.

West Side.

$100 DN., $20 per mo.—Pays for new 6 rm. effic. house. Address F Y 320, Tribune.

HOUSES BUILT TO ORDER.

SM. dn. paym., $22.40 mo. pays for lovely 4-6 rm. house. Address G M 216, Tribune.

BEAU. arch. brk. bung.; pr. $3,950; sm. dn. pay.; plans, models. 3558 Archer, eves.,Sun.

REAL ESTATE—VACANT.

South Side.

VACANT—Adj. 8458 Constance. See model home. Will build to suit. Regent 5926.

2 LOTS on 84th-av.; only $50 each. FRANK DE LUGACH, 2339 W. 95th-st.

Southwest Side.

66TH and Kedzie—S. W. cor. lot—125x125; improv.; will sac. Mrs. Givin, Oaklawn 382.

Northwest Side.

EDISON PK.—45x125; Ottowa-av., 7200 block; $1,200. 5626 Cornelia-av.

5615 N. NEVA—50 ft. lot; imp. paid; choice resd. street. Price $1,500. Franklin 1424.

DEVON-AV.—Attr. bldg. sites nr. Higgins. Reas. By owner. Virginia 1540; 9-12 a.m.

REAL ESTATE—SUBURBAN—SOUTH.

Beverly Hills—20 minutes to loop.

LONGWOOD-DRIVE HOME.
Most beautiful in Beverly Hills. Architectural masterpiece. Corner 130x276. Landscaped. 10 rooms, solarium, billiard room, 3½ tile baths; 3 car heated garage. Many other convenient appointments. Cost $105,000. Must liquidate. Price $37,500. Terms may be arranged. Opportunity to acquire outstanding home at fraction of its value. For appointment, J. C. Wilkinson, 33 N. La Salle. Fra. 9298.

6 ROOM RESIDENCE,
All press brick; 1½ baths; natural fireplace; side drive; large lot; $8,500. Phone South Shore 0220.

BEST BUY OF VACANT in Beverly district; R. I. trans.; 50x125; price $2,250. Barrett Bros., 9041 S. Ashland. Ced. 1600.

IDEAL 7 rm. home—Tile roof; tile kit.; 3½ baths; sun pch.; apto. ht. Ph. Bev. 4850.

Blue Island—34 minutes to loop.

NEW 5 rm. brk.—2 story hse.; ideal loc. and trans.; $500 down, balance like rent. Address O N 580, Tribune.

General—Suburban South.

2½ ACRES and independence; prod. land nr. Homewood; EZ terms. South Shore 1324.

NEW 2 story 5 rm. resid.—H. w. heat, $650 cash, bal. rent. Address L J 186, Tribune.

REAL ESTATE—SUBURBAN—S. W.

General—Suburban S. W.

FERTILE PRODUCTIVE FAMILY FARM—1½ acres, poultry bldg., cattle barn, on new paved road, few minutes to 63d and Harlem-av. car line, electricity in; sacrifice $1,250; $200 cash; $15 mthly. Address G M 56, Tribune.

CHOICE lot in Palos Heights—Must sell at once. Owner leaving town. Reas. offer. accepted. Address E 257, Tribune.

REAL ESTATE—SUBURBAN—NORTH.

Evanston—15 minutes to loop.

COZY English brick—Near N. U. and L; recreation rm.; perf. cond.; $2,000 cash; $66 mo. Rog. Pk. 0271. University 0283.

6 RM. brick in N. E. Evanston; 1½ baths; tile roof; sun rm.; $13,000. Gre. 2700.

Glenview—27 minutes to loop.

GLENVIEW COUNTRYSIDE.
Most unusual modest home community in Chicagoland. Comp. 5 rm. home with attached garage for less than rent. Designed by famous architect for better living. Only $31.08 per mo. See Marshall Field & Co.'s comp. furnishings on public display. Open daily 10 to 7. Glenview-rd. and Greenwood-rd. [2 miles west of Glenview, Ill.].

Skokie—31 minutes to loop.

3 APARTMENT BUILDINGS. NILES-WESTCHESTER REALTY CO. 4120 OAKTON-ST. Niles Center 2600.

Wilmette—22 minutes to loop.

SUBSTANTIAL 8 room home—Central east location; 3 baths; oil heat; copper gutters; lot 60x215; wooded, fenced; reduced to $14,000. See exclusive agent. R. M. JOHNSTON & CO., Opp. "L" Terminal. Ph. Wilmette 444.

Winnetka—21 minutes to loop.

MOD.—4 bedrm. 2½ bath; brk.; col.; lge. living rm.; tiled kitch.; $14,000. Winn. 254.

REAL ESTATE—SUBURBAN—N. W.

Des Plaines—23 minutes to loop.

A REAL buy—New 5 rm. brick home on large lot. $32 monthly to responsible party; fine trans.; near good shops and schools. Address P S 401, Tribune.

Mount Prospect—26 min. to loop.

6 ROOM English style 3 level brick home—1 acre land; price $6,600; paymts. $37 mo. Take Route 12 [Rand-rd.] to Route 54, turn north 1 mile to Prospect Heights. SMITH & DAWSON. STATE 3861.

Park Ridge—19 minutes to loop.

5 RM. brk. Cape Cod—Lge. Garden Homesite; att. gar.; basemt.; city ready to move in; low dn. paymt. Address G B 70, Tribune.

General—Suburban N. W.

IT CAN BE DONE
with only small down paymt. 4 or 5 rm. home on 75x150 ft. lot to call your own home. Ready to move into. Near Glenview. Water, gas, elec., roads in and paid for. No ass'mts. Others are doing it, why not you? Address F S 249, Tribune.

A REAL BARGAIN AT $4,800.
New 5 rm. hse. with attached garage. Utility rm. Beau. decorated. On 75 ft. lot in good community 18 miles from loop. C. M. & St. Paul R. R. Sub. Serv. To right party $500 down and $30 per month. Address F Y 250, Tribune.

BRK. home—$150 starts you! bldr. owner plan saves $1,000; nr. stores, schl., exc. tr.; no city taxes; lge. homesite; all impr.; mo. pay. to suit. Address F S 261, Tribune.

NILES—6 rm. brk home. Only $32.20 mo. All city impr.; 2 rms. unfinished upstairs. Nr. fine shop. center, schls., trans. Small down payment. Address G O 225, Tribune.

SACRIFICING—1-2-3 acre tracts. All on hwy. 12. No restrictions; as low as $400 per acre; terms. Address L X 233, Tribune.

BEAUTIFUL 5 room brick Colonial mansion, $25.02 per month including principal and interest. Address O N 452, Tribune.

$100 DN., $2.420 per mo. pays for a lovely 4-6 rm. house. Address G M 219, Tribune.

$31.40 PER mo. buys almost new brk. home, all improve. Address F Y 146, Tribune.

REAL ESTATE—SUBURBAN—WEST.

Austin—14 minutes to loop.

$4,300 BUYS Central Aus. 4 bedrm., 1½ sty. res.; furn. ht.; lot 40x136; 2-c. gar.; nr. L. Pilgrim. 5637 W. Lake.Aus.1680-Vil.5100

Berwyn—17 minutes to loop.

OUT of town owner says: Sell quickly!! 5 rm. brk. bung.; cozy rms.; A1 cond.; furn.; reg. pr. $5,500; today's pr. $5,150. Hurry!! KOHOUT BROS., 6200 CERMAK, CRA. 5800

Cicero—13 minutes to loop.

A CHALLENGE 2 FLAT BUY. 6-6 brk.; lge., lgt., airy rms.; 1 h. w ht.; side dr.; 2 car gar.; cost $19,000; a sac. $8,750. KOHOUT BROS., 6200 CERMAK, CRA. 5800

Glen Ellyn—35 minutes to loop.

5 ACRES—Fine black soil, nr. North-av., Glen Ellyn. Hard roads, elec. $200 cash, balance $15 mo. Address O P 98, Tribune.

Hinsdale—27 minutes to loop.

$100 DN., $20 per mo.—Pays for new 6 rm. effic. house. Address G M 584, Tribune.

La Grange—21 minutes to loop.

605 N. LA GRANGE-RD—Best buy in brand new 6 rm. residence; $11,500; see today. Kohout Bros., 6200 W. Cermak, Cra. 5800.

REAL ESTATE—SUBURBAN—WEST.

Oak Park—14 minutes to loop.

6 ROOM brk. col. home—Tile roof; tile bath; auto. ht.; new dec.; lot 50x157; 2 c. brk. gar.; side drive; $13,750. Key at Bramberg, 6557 W. North-av. Merr. 7200.

7 RM. stucco house on 75x125 ft. lot; hot water heat; nr. park and trans.; excel. value; easy terms. Euclid 163.

NO. Oak Park—Brick bung.; $6,500; oil heat; gar. STROOK, Euclid 610.

4 BEDRM. brk. home—New. cond.; 2½ tile baths, tile roof; $1,500 down. Euc. 609.

MOD. Oak Park 2 fl. 6-6—Beau. loc. in St. Cath. parish; $10,000, terms. Aus. 0504.

Villa Park—26 minutes to loop.

SAC.—50 ft. lot; gravel st.; gas, elec.; $200; tms. $10 down. Address G O 54, Tribune.

General—Suburban West.

INVESTIGATE western suburbs for best buys. See us in Riverside, La Grange, Western Springs, Hinsdale. HENRY A. MILLER.

REAL ESTATE—RESORT PROPERTIES.

Illinois.

MUST SELL AT ONCE.
Lake front cottage; $1,500; terms. Large lot running to water's edge; wooded, landscaped; house insulated for winter use; plumbing, electricity, etc. Exceptional bargain. Address L B 508, Tribune.

FOR quick sale by builder—Lake home 38 mi. N. W. Built for year round. 4½ lg. rms. with unfin. attic, mod. plumb., elec. fixt. $2,195. Start with $50 down, $15 per mo. ADDRESS G M 551, TRIBUNE.

4 RM. prize cottage, $745. Pay $12 per mo. Property fronts on 3 lakes, 37 miles to Chicago. Sand beach, good hunting and fishing; 50x135 ft. lake lot; $150. Easy terms. Address F Y 105. Tribune.

12½ ACRES—Partly wooded; 2 blks. from Lake Mich.; part of golf course. Over 900 ft. road frontage. Sac. at $210 per acre. Will sell part; terms. Address G K 515, Tribune.

MUST sell 5 r. home and boat on priv. lake; heavily wded., gd. huntg., fishg., tobogganing; 45 mi. N. W.; only $695; $50 cash, $2.50 wk. Address F Y 298, Tribune.

FOR SALE—Valuable big lot on Lake Mich.; nice beach; rip rights. Worth $3,500. Sac. $1,500. Address G M 64, Tribune.

$25 DN., $2 wkly. buys lake cottage on lge. lot incl. fruit trees and strawberry plants. Only $695. Address F Y 409, Tribune.

2 BEDROOM house at lake; 45 mi. N. W.; new. dec. $1,195. Address O P 97, Tribune.

SACR. lake cott., furn., $795; sm. dn. paymt.; 45 mi. Chicago. Address G M 217, Tribune.

Indiana.

SECLUDED wooded lot in THE DUNES. $100. Address P T 264, Tribune.

Wisconsin.

Off the Beaten Path
Fisherman's Paradise; chock-full of bass, pickerel, and pike; state fish hatcheries on lake; wooded like the North Woods [and only 59 miles northwest of Chicago]; four room carpenter built cottage; "studio" living room; sink with built-in cabinets; flush toilet; electricity; $740 complete; $100 down, 4 years to pay. Private hunting grounds; safe sand beach. No trades. ADDRESS L X 490, TRIBUNE.

$800 BUYS all year lake cottage on natural lake; fine beach; large screened porch; living room, kitchen, 2 bedrooms, inside toilet; fine fishing and hunting. Terms. ADDRESS L T 274, TRIBUNE.

UNUSUAL bargain for cash—Only $750; must sell all year cottage; large, full scrd. porch; completely furn.; boat; fine lake; sand bch.; best fishing, hunting in all Wis.; 3 hour ride. Address L X 489, Tribune.

1 HR. ride from Chgo.; sacr. lake lots. $5 dn., 50c wk. Address M J 289, Tribune.

REAL ESTATE—FARM LANDS.

Florida.

CHOICE homesite, ideal for small farm. 62-500 sq. ft.; nr. Ft. Myers and beach. Sacrifice $225. Address G M 215, Tribune.

40 ACRES—12½ miles from Jacksonville, Fla.; $175 cash. Call Sheldrake 5584.

Illinois.

HIGHLY PRODUCTIVE DAIRY or Grain and Vegetable Farm—80 acres in center of Butterfield Hills, estate area, fair home, excellent barns, etc., wide frontage, paved road, east of Glen Ellyn. Price right; terms convenient, possession March 1st. Address G S 53, Tribune.

EXCEPTIONALLY GOOD FARM—20 acres, sound, large old home, beautiful high location, large barns, bearing orchard, wide frontage, main wide paved superhighway, less than 20 miles directly west of State and Madison-sts. Price $11,000—conven. terms. Address G K 501, Tribune.

GARDEN FARM WITH BLDGS., $1,275—New poultry house, cow barn, nearly 2 acres land, paved road, electricity, just off 95th-st., abt. 10 minutes to Western-av.; only $1,275, $200 cash, $15 mthly. Address F S 168, Tribune.

GARDEN FARM WITH BLDGS. $1,275—New poultry house, cow barn, nearly 2 acres land, paved road, electricity, just off 95th-st., about 10 minutes to Western-av.; only $1,275; $200 cash, $15 monthly. ADDRESS F S 168, TRIBUNE.

BUY GOOD FARM LAND FOR INVESTMT. Roosevelt-rd. abt. 7 miles west of Oak Park; 10 acres on this busy highway; all for $2,250; $500 cash, balance over period years. Address G S 476, Tribune.

BUY GOOD FARM LAND FOR INVESTMENT—Roosevelt-rd., abt. 7 miles west of Oak Park. 10 acres on this busy highway, all for $2,250; $500 cash, balance over period years. Address G S 476, Tribune.

INDEPENDENCE, security, freedom for sale. Big 64 page midwest farm catalog free. United, 7-E South Dearborn. State 7975

CHICKEN FARM—9,900 sq. ft., 39 minutes, S. W. of loop; full price $79; $1 per week. ADDRESS M B 199, TRIBUNE.

Indiana.

20 AC.; highway; 3 rm. hse., nice shade, fruit; pr. $1,200. Address M L 56, Tribune.

Michigan.

40-A; LAKE FRT.—Sand Beach. Beautiful Wooded Western Slope to Lake. On Trunk Line. $1,675, $575 Dn., $15 Mo. Others. List. EVANS, Realtor Fremont, Mich.

20 A.—Hard rd.; S. Mich.; fruits; gd. bldgs.; $1,500, $550 dn. Roessler, 140 S. Dearborn.

FREE LIST FARM BARGAINS—S. W. Mich. All kinds. Interstate Farms, 35 S. Dearbn.

Wisconsin.

RAILROAD land grant lands, $4 to $5 per acre for good farm land adapted for dairying, live stock, and grains; good roads; water; towns; markets. Send for booklet No. 5, R. S. Clarr, Land Dept., Soo Line, Minneapolis, Minn.

Miscellaneous.

FREE CATALOG—1,600 farm bargains, several states. Write today. STROUT REALTY, 7-J S. Dearborn-st.

REAL ESTATE WANTED.

Apartment Buildings.

3 TO 12 FLATS or stores and flats. Austin 8770 or address E 264, Tribune.

HAVE buyers for prop.—No. or N. W. side. C. B. Zeller, 1543 Melrose. Wel. 4466.

APARTMENT BUILDINGS AND HOTELS. Parker & Finney, Inc., 38 S. Dearborn-st.

Business Property.

WANTED—BUSINESS PROPERTIES. FRANKENSTEIN & CO., 110 S. Dearborn

Farms and Acres.

REL. party wants sma. acr. west of Maywood with-without bldgs. Give full des., terms and loca. Address E 105, Tribune.

2-5 ACRES, with or without bldgs., West side, within 20 mi., nr. train. Kedzie 1177.

WANT best farm $8,000 will buy—50 miles loop, N. W. Address L X 314, Tribune.

Houses.

WILL pay $300 dn., $25 mo. Nr. R. I. trans. Priv. party. Dea. 6896 or Vin. 8144.

Vacant.

WANT 45x128 ft. residential lot; west, N. or N. W. side. Address M J 186, Tribune.

REAL ESTATE FOR EXCHANGE.

Apartment Buildings.

WILL trade clear mod. 2 apt. and $7,000 cash for larger apt. bldg. on North or N. W. side. Address G M 505, Tribune.

Business Property.

WILL take property or what have you in exch. for long est. wholesale and retail genl. merchandising bus. Inventory $12,000. Will teach bus. 2337 Madison-st.

SELL-TRADE—16 acre night club for clear hotel. Guy's, Rt. 6, Duluth, Minn.

Houses.

1¼ FR. resid.—Cl. $4,500; wt. brk. 2 flat, 6 rm. brk. resid., $6,000; wt. 4, 6, 8 fl. 8 rm. beau. Portage resid., wt. cot., N. W. Portage; brk., 6-6, $8,500; wt. cot. or lot. 1,000 EXCHANGES. [SEE ME.] C. E. MARTIN, 4079 Milwaukee. Pal. 1040.

Other Cities.

De Leon Springs, Florida.
Modern home; 2 bedrms.; offered for sale or exchange on cash basis; in sunny Florida, away from snow, ice and cold weather. Beesley & Co., 4219 Irving Pk. Pen. 2726.

Miscellaneous.

HAVE you any real estate anywhere in the U. S., large or small, vacant or improved, that you care to exchange? ADDRESS M A 208, TRIBUNE.

REAL ESTATE LOANS, MORTGAGES.

REORGANIZATION, CONSTRUCTION, AND FHA LOANS. HEITMAN TRUST CO. 3d Floor, 10 S. La Salle-st. Fra. 2400.

FIRST mortgage loans—For quick action and attractive terms, see or call BROOMELL BROTHERS. 111 W. Washington-st. Randolph 9121.

FIRST RATE MORTGAGE SERVICE. PEOPLE'S MORTGAGE CORPORATION. 1976 MILWAUKEE-AV. BRUNSWICK 6200.

WANTED—$16,000 loan on 24 flat bldg., fully rented. Near Jackson park. J. E. Toohey, 1511 E. 65th-pl.

WILL make or buy 1st mtge. on good So. Side improved property. Low rates. WM. L. SHARP & CO., 237 W. 63d-st.

HOME FURNISHINGS AND FURNITURE.

(See Also Household Appliances.)

General.

Open Evenings Till 9.
SELLING OUT ALL FURNITURE MART SAMPLES
Living room, dining room, and bedroom furniture at about ½ of original prices
HUDGIN. TERMS. Del. 5824.
471 EAST OHIO-ST.
2 Blocks South Furn. Mart.

Gigantic Clearance
140 Parlor sets as low as..........$19
110 Bedroom sets as low as........$19
106 Dining room sets as low as.....$18
96 Breakfast sets as low as........$8
87 Smart studio couches as low as...$12
250 American and imp. rugs as low as..$10
Complete 3 room outfits..............$99
Hundreds of other sensational bargains. EASY TERMS—2 YEARS TO PAY.
Nelson Bros. Warehouse
6310 BROADWAY. [SOUTH SIDE.] 6910 COTTAGE GROVE-AV. [NORTH SIDE.] OPEN daily to 10 p. m. Sunday to 5 p. m.

FURN. in Mfr's Warehse. at 50% Off. 18th Century, French, Sheraton, Swedish. Sold to avoid re-shipment to factory.
$149—2 Pc. Silk Mohair Kidney set...$69
$ 99—7 Pc. Walnut Dining Rm. sets...$49
$ 99—3 Pc. Swedish Modern Bedrm....$57
$ 45—9x12 Leaf Broadloom Rugs......$22
[9x15, 18]—[10¼x12, 15]—[12x15, 21] etc
Hollander Warehouse, 2420 Milwaukee-av. Tues., Thurs., Sat. Eves. Sun. to 5. TERMS.

SAVE 40-60-70% ON 18TH CENTURY—MODERN—FRENCH.
$69 bedroom sets..........$28
$89 parlor suites..........$37
$89 dining room sets......$37
MID-WEST, 601 W. WASHINGTON. Open evenings to 9. Sunday to 5.

Will Sell for Balance Due
3 ROOMS OF MODERN FURNITURE. Consisting of beautiful Living Room set, Dinette set, Rugs, End Tables, Lamps and Bed Room set. Complete for $98. Will separate. See credit mgr., 1232 S. Halsted.

WANTED—Reliable party to take over for balance due, beaut. 3 rms. furn. Like new Parlor set, Bedroom set, Din. set, Rug, Lamps, Tables, Pictures, Mirror, Dishes, Silverware, etc. All for $128. Will sep. Cash or terms. $2 weekly. Free delivery. Irving, 7839 S. Halsted. Open eves. til 9 p.m.

IN VERSCHOORE'S WAREHOUSE—100s of bargains. 40-60% off; 3 flrs. of new rugs, parlor, bed, din. rm. sets, gas stoves, studio couches, vac. cleaners. Easy terms. 4040 N. Kedzie. Open eves., 10; Sun., 5.

50% OFF on furniture factories' surplus stock stored in our warehouse—Par., bedroom, din. sets, $39 to $89; rugs, $10 to $49; terms. Open eves. to 9; Sun. to 5. TUFT'S STORAGE, 4444 W. Madison-st.

REMER STORAGE SALE—EASY TERMS; PAR., BED., DIN. SETS, $29; RUGS, $15; SEAMLESS WILTON CARPET, LG. SIZE. 5822 N. Western. Open daily to 9; Sun. 5.

CLOSEOUT—150 9x12 inlaid Rugs, regular value, $14.95. Our Pr., $7.95. McCoys Furn.Co. 1600 N.Halsted

REPOSSESSED FURN.—3 complete rooms; month old; was $475; bal. due $128. Tms. MEYERS, 455 W. 63D. OPEN EVES.

9x12, 8x10, 6x9 USED RUGS, $3.50. 4354 W. MADISON. OPEN EVES.

BAER STORAGE FURN. — Parlor, dining, bedrm. sets, $29. 1927 MILWAUKEE-AV.

Central.

LINOLEUM LAID FREE—Inlaid 79c sq. yd. Felt base, 3c sq. ft. We carry all brands. 4812 N. Western. Ard. 4100. Open eves.

LINOLEUM laid free; inlaid, 69c, 89c sq. yd. Congoleum, 33c sq. yd. Carpeting, 59c yd. Balaban, 1547 Ravlt. Can. 1552. Op. 3 eves.

South Side.

RUGS. RUGS. RUGS.
Going Out of Business
SAVE 60%. WHILE THEY LAST.
550 new 8x10, 9x12, $7 to $27 to $57.
275 unclaimed 9x12s, $4 to $13 to $32.
295 samples, 2x4-9x12-10½x18.......$1-$52
75 REAL Orientals, 2x4 to 9x12...$5-$95
900 yds. crpt. 65c-$1.10, 2,500 yds..$1.35 up
Checker Cleaners. Terms. 6216 S. Racine.

500 REAL BARGAINS. 18th Century—Modern—French, ½ off.
$125 Parlor, Bedrm., Din. sets......$27-$59
150 8x11, 9x12 Rugs, all kinds.....$12-$38
2-3-4 Room Outfits, complete......$88-$145
Terms. Open to 10 p. m. 7839 S. Halsted.

LIBERAL ALLOWANCE ON OLD FURN.
In'sprg. matt...$6.95 | Coil spring.......$4.95
2 p. liv. rm.$34-$89 | Mod. beds..........$3.95
Divans ......$29-$89 | 3 pc. bdrm...$29-$89
3 ROOM COMPLETE OUTFIT, $129. CITIZENS, 6231 Cottage. Open Sun., eves.

700 RUGS—USED—REMNANTS. 3,000 yds. carpet; 600 yds. taupe, $1.35 yd.; 275 yds. rose cpt., remnant roll, $1.75 yd.; 450 yds., raisin; luxurious quality. ROYALTON RUG CO., 4727 COTTAGE GR.

9x12 USED CHINESE RUG, $149. Klever Karpet Co., 4647 Cottage Grove-av. Open Tues., Thurs. and Sat. evenings.

BEDS—50; ¾ metal panel. Bed, spring and matt. compl.; slightly used. Plaza 2108.

DUNN Bros. Storage Warehouse — Furniture for sale. 6714 Cottage Grove-av.

9 PIECE solid walnut English dining room suite. Fairfax 8771.

North Side.

THREE rooms of good furniture—Living rm., bedrm. and dinette suites, odd chairs, tables, lamps, rug, pictures, large radio, etc., originally sold for $375. Will sell for bal. due, $158. Wallen Fine Furniture Co., 3300 N. Clark-street. Bit. 2339.

IN SCHAULER STORAGE. 9x12, 10x15, rugs, Wilton, Oriental, $15-$39. 4 rooms furniture complete, $129. Will sep. 4644 N. Western. Eves. to 9 ex. Wed.,Sun.5

REPOSS.—3 rms., like new, $99, $5 down. Eve. til 10. Advance Whse., 4342 Broadway.

12 ROOMS OF FURNITURE. 4824 WINTHROP-AV.

SACR. 5 rms. beau. furn.; like new rugs, etc. Will sep. Dealer. Lake View 4447.

Northwest Side.

USED RUG MART. BIGGEST BARGAINS IN CHICAGO.
680 unclaimed 6x9 to 11x18.....$2 to $52
475 samples, 4x7, 9x12 to 12x20..$2 to $60
540 new—slashed. Save 60% quick clear.
Amer. Pneu. Carpet Clnrs. 3920 Armitage.

BRAND NEW J. Lind. and 4 poster wd. beds. Mod. beds coil spring mattresses, $4 each; twin innerspring studio couches, $15; 3 pc. bedrm. suites, $29.75; cash or tms. Chicago Bedding Co., 2645 Milwaukee-av. Alb. 1111.

COMPLETE furnishings for 5 rm. apt.—Including rad., sewing mach., baby's bed, elec. ice box. 3356 N. Springfield-av. Ind. 1819.

SACRIF.—4 rms modern furn. apt., avail. No reas. offer refused. Ph. Irving 9366.

West Side.

BEAU. $200 Bedrm. set, $49; Am. Oriental rugs $17; organ $17; lounge chair $15; China closet $12; vacuum $7. Rock. 2208.

SACR. furnishings 4 rm. flat. Cash sale. Call Crawford 0936 after 3:30 p. m.

HOME FURNISHINGS WANTED.

NORTH ....Edgewater 6900
SOUTH ....Fairfax 6180
WEST ....Merrimac 8313
Most $ $ $ for your furn., grand pianos, rugs. See Shamrock first. Call day, night.

CALL KEDZIE 1800
Good cash prices for used furniture, rugs, sew. machines, grand or midget pianos, etc.

CALL Lawndale 4300 for your own price for good used furniture, rugs, stoves, etc.; evenings, Sacramento 0581.

SUNNYSIDE, 8000—NEED USED FURNITURE, oriental, domestic rugs, sewing machines at once. Will pay your price.

FOR disposal of fine furniture, objects of art, paintings, pianos, rugs, linens, silver, Sheridan Art Galleries, Inc. Lon. 7671.

BEST PRICES—Orientals, furniture, pianos, paintings, silver, bric-a-brac. Lon. 7218.

ROCKWELL 0901—We pay your price. Need furniture, rugs at once. Eves., Roc. 8421.

CASH for your rugs, small pieces furniture, linens, drapes, china, tools. Humboldt 1840.

WE pay best prices—Furniture, bric-a-brac, rugs, silver, etc. Hollycourt 6145.

MACHINERY AND EQUIPMENT.

WANTED—1 POWER PLANT, 160 KILOWATTS, A. C., FOR CONTINUOUS 24 HOURS A DAY SERVICE. SELF-LOCKING CARTON CO., 589 E. ILLINOIS. SUPERIOR 3886.

FOR sale—1 master frame machine, 1 wheel balancer, 2 N. S. car lifts, 1 elec. eye, 1 giant air comp., complete greasing equipment, 1 portable elec. welder, 1 tow truck. 300 E. Burlingham, La Grange.

WANTED TO LEASE OR BUY. Shovel, crane or drag line; ½ to 2 yards; gas or Diesel. Must be in condition to work immediately for at least 6 months. Address P T 297, Tribune.

SPECIAL cutters—Holes, relieving, all types; tools, dies, screw machine work. Nelson. Buescher Company, Eng. 2396.

GUARANTEED AC and DC motors, generators, blowers, pumps, comp. Arthur Wagner Co., 701 W. Washington. Monroe 7409.

ONE 30 in. sheet metal roller, 3 in. One bench bend iron cutter; one 200 gal. oil tank. Cedarcrest 8449. Evenings only.

FOUR woodworking machines—Perf. cond., with motor, $175 each. Phone Seeley 5280.

AIR COMPRESSOR—Genuine bargain. Bernard, 7408 Jeffery. Dorchester 1730.

1 AMERICAN band saw, 26" steel table, belt drive. Reas. 1407 E. 61st-st.

FOR Sale—2 used Joyce lifts, free wheel super structure. 900 W. Washington.

STOCKS AND BONDS.

WE BUY REAL ESTATE SECURITIES, MORTGAGES, AND CITY JUDGMENTS. Weissburg & Co., 134 N. LaSalle. Ran. 1187.

WE are in a position to purchase outstanding certificates on Blakeslee Liquidation Trust. Address D 600, Tribune.

LOANS—PERSONAL AND BUSINESS.

Personal Property and Salary.

LOANS
On "Fit-Your-Budget" Plan

CASH LOAN YOU GET	AMOUNT YOU PAY BACK EACH MONTH INCLUDING ALL CHARGES: 6 Mos. Loan	12 Mos. Loan	16 Mos. Loan	20 Mos. Loan
$ 25	$ 4.54	$ 2.44		
50	9.00	4.88		
75	13.63	7.33	$ 5.76	$ 4.83
100	18.18	9.77	7.68	6.43
125	22.69	12.19	9.58	8.02
150	27.19	14.59	11.45	9.58
200	36.17	19.36	15.18	12.69
250	45.12	24.12	18.89	15.77
300	54.08	28.87	22.60	18.85

Payments include charges at Household's rate of 2½% per month on that part of a balance not exceeding $100 and 2% per month on that part of a balance in excess of $100. This rate is less than the maximum permitted by the Small Loan Act and is the same to every one. No endorsers. Loans made on your own signature or on furniture or auto. No wage assignments. No credit inquiries of friends or relatives. To apply, phone or visit office nearest you.

LOOP OFFICES.
36 S. State, 16th floor. FRAnklin 0884
100 W. Monroe, 7th floor. STAte 1777
111 W. Washington, Rm. 253. FRA. 1083
5 S. Wabash, 13th floor. STAte 0151

NEIGHBORHOOD OFFICES.
11106 S. Michigan, 2d fl. COMmodore 3880
6255 S. Ashland, 2d fl. HEMlock 4510
2355 W. 63d-st., 2d fl. REPublic 4472
6856 S. Halsted, 2d fl. ABErdeen 4060
841 E. 63d-st., 4th fl. PLAza 8360
9204 Commercial, 3d fl. SOU. Chi. 0103
4704 Irving Park, 2d fl. PENsacola 4570
3150 Lincoln-av., 2d fl. LAKeview 8844
1737 Howard-st., 2d fl. ROGers Park 8320
4554 Broadway, 2d fl. LONgbeach 7163
2800 Milwaukee-av., 3d fl. CAPitol 3440
1 N. Pulaski [Crawford], 5th fl. KED. 0704
Cicero, 6012 Cermak-rd., 2d fl. CICero 6400
Oak Park, 1140 Lake-st., 3d fl. EUClid 503
Chicago Phone: AUStin 0474.

HOUSEHOLD FINANCE CORPORATION.

Budget-Tested LOANS
END MONEY WORRIES
Start off 1941 with a clean slate. Consolidate all outstanding bills into one obligation by borrowing at Commonwealth. Then pay back a little each month on our Budget-Tested payment plan.
For over 50 years thousands of families have relied on Commonwealth to start them off on the road to financial independence. Just phone any office listed below for complete details.
COMMONWEALTH LOAN CO.
3166 LINCOLN-AV., cor. ASHLAND at Belmont, Rm. 224. BITtersweet 3360
4803 LINCOLN-AV., cor. WESTERN at Lawrence, Rm. 208. LONgbeach 3456
4013 MILWAUKEE-AV., cor. CICERO at Irving Park, Rm. 307. AVEnue 0443
1791 HOWARD at Clark, Rm. 214. ROGers Park 0754
6252 COTTAGE GROVE-AV., at 63D. Room 200. HYDe Park 3675
749 W. 63D-ST., at HALSTED, Room 200. ENGlewood 1711
1 N. PULASKI [Crawford], at Madison, Room 415. VAN Buren 5040
137 N. MARION-ST., at Lake, R. 204. Chgo. Ph. AUS. 2624. OAK PK. VIL. 6886
6428 W. CERMAK-RD., nr. Ridgeland. Chgo. Ph. LAWndale 2882. BERwyn 371

FAST SERVICE STRICT PRIVACY.
SIMPLIFIED Loan Method
Liberal Credit . . . Choice of Loan and Payment Plans . . . Friends, relatives and employer not notified. . . No Co-makers required. . . Especially speedy Service on Emergency Loans. . . Amounts and Dates of Payments arranged to suit. No Insurance required. . . No Fines. . . . Amounts $10 to $300.
FAMILY LOAN CORPORATION.
LOOP: 202 S. State-st., cor Adams, Century Bldg. Room 301. Telephone WABash 2994.
LOGAN SQUARE: 3129 Logan-blvd., Logan Square, near Milwaukee. Telephone SPAulding 4100.
NORTH SIDE: 2349 W. Devon-av., corner N. Western. Devon Bldg., 206. Tel. BRIargate 4121.
WEST SIDE: 4806 West Madison-st., near Cicero. Next to Walgreen's. Tel. MANsfield 4211.
SOUTH SIDE: 2105 E. 71st-street. East of Bryn Mawr I. C. Station. 2d floor. DORchester 2811.
SOUTH CHICAGO: 9113 Commercial-avenue [opp. Goldblatt Bros.] Lincoln Bldg., Rm. 10. REGent 6220.

Friendly Personal Loans $30 to $300
SALARY LOANS. FAMILY LOANS. FURNITURE LOANS. AUTOMOBILE LOANS.
Here you will find a loan plan to fit your own requirements. All transactions confidential. No inquiries made of friends or relatives. Repayment terms arranged to suit you, from 1 to 20 months.
Our service extends to all parts of Chicago and adjacent Suburbs. A representative is in your neighborhood daily. We are as near to you as your telephone.
Phone CENtral 4733
C. C. ERD
7 S. Dearborn-st., Suite 616.
53 continuous years of service.

QUICK SERVICE SALARY LOANS Without Co-Makers
If Employed 2 yrs. by a Reliable Firm.
$30 to $300
We also make loans on your furniture, car, stamp and coin collection, etc. ON YOUR OWN SIGNATURE. For those without security or who have not been employed 2 years as above we offer co-maker loans up to $300.
AUTO LOANS CONFIDENTIAL
Privacy assured
L. T. BAKER & CO.
30 W. Washington Room 1407.
RANDOLPH 6151

MONEY
TODAY OR TONIGHT
Salary, Auto, Furniture Loans
CITIZENS LOAN CORP.
7 S. Dearborn-st. STAte 5000
5967 W. Madison-st. AUStin 7300
2756 N. Kimball-av. SPAulding 4300
811 W. 63d-st. NORmal 5700
1608 Belmont-av. LAKeview 7300
1604 E. 79th-st. REGent 5600
6240 Cottage Grove-av. FAIrfax 0600
Neighborhood Offices Open
Every Evening to 8 P. M.

IF YOU NEED TO BORROW CALL
T. B. WARD, INC.
where any honest man or woman can borrow from
$30 UP TO $300
DEPENDENT UPON ABILITY TO PAY.
T. B. WARD, INC.
Room 408. 8 S. Dearborn.
RANDOLPH 2060.

LOANS—PERSONAL AND BUSINESS.

Personal Property and Salary.

ATTENTION Employed Men or Women
Whether you are married or single you can borrow up to $300.
ON YOUR SIGNATURE ONLY
Group your bills and pay them off yourself in cash.
HAVE ONLY ONE PLACE TO PAY. ONLY ONE PAYMENT TO MAKE.
You yourself determine the size of the weekly, semi-monthly, or monthly payments most convenient for you. You can take as long as 20 full months to pay.
LADIES—Local Loan offers you the same salary loan service that it gives to employed men.
Phone for Your Loan
Then immediately call in person at our office and obtain your money.
LOCAL LOAN CO.
UNDER STATE SUPERVISION.
7 W. Madison, at State. RANdolph 5400
4658 S. Ashland, at 47th. YARds 4870
821 W. 63d, at Green. ENGlewood 7800
807 W. 79th, at Halsted. RADcliffe 4500
11054 S. Michigan. PULlman 7500
8 N. Ogden, at Madison. SEEley 3700
1 N. Pulaski, at Madison. KEDzie 5900
[Oak Park phone, EUClid 6163.]
1212 N. Ashland. BRUnswick 3100
4013 Milwaukee, at Cicero. AVEnue 1460
4701 N. Western, at Leland. LONgb. 2161
[Evanston phone, GREenleaf 5100.]

CASH LOANS
You write your own ticket at 'Personal'
How much do you want to borrow? We lend any amount from $25 to $250 or more, preferably on just your own signature.
How much do you want to repay each month? At 'Personal' you, yourself, pick the amount and date you wish to repay each month.
No one is notified when you get a loan here and co-signers are seldom required since we prefer to make loans on just your own signature. Come in or phone today for full information.
PERSONAL FINANCE CO.
SOUTH SIDE.
841 E. 63d-st., 3d flr. HYDe Park 1471
757 W. 79th-st., 2d flr. RADcliffe 8825
2403 W. 63d-st., 2d flr. REPublic 7229
NORTH SIDE.
4750 Broadway, 2d flr. LONgbeach 4090
4770 Lincoln-av., 2d flr. LONgbeach 1321
3982 Milwaukee-av., 2d flr. PALisade 0989
4005 W. North-av., 2d flr. CAPitol 0700
Evanston, 708 Church-st., 2d GRE. 6081
WEST SIDE.
4010 W. Madison-st., 2d flr. NEVada 2134
Oak Park, 1040 North-blvd., 2d VIL. 6849
Cicero 5944 W Cermak-rd. CICero 666

FOR QUICK CASH
PHONE LOAN CORPORATION
Just a phone call, then come in—your money will be ready.
"the SIMPLIFIED plan"
Provides cash up to $300 on furniture, automobile or salary.
Convenient Offices
LOOP. 160 N. La Salle, Rm. 1100. Ran. 3333 Park free at 120 W. Lake Garage.
NORTHWEST. 2801 Milwaukee, 2d flr. Spa. 2700 Open Tues. and Thurs. eves. until 8.
NORTH. 1737 Howard-st., 3d flr. Rogers Park 2030 Open Tues. and Thurs. eves. until 8.
SOUTH. 7850-58 S. Halsted, 2d flr. Rad. 2511 Open Tues. and Thurs. eves. until 8.

QUICK LOANS NO RED TAPE
$25 TO $300 ON YOUR
SIGNATURE
Phone Your Application. Come in—Sign—Get Money
AUTOMOBILE: Bring your car and license card. Get your money in a few minutes.
FURNITURE: Husband and wife sign. No co-maker necessary.
TAKE 20 MONTHS TO PAY
GENERAL FINANCE LOAN CO.
of Delaware, Formerly Motor Car Loan Co. LOOP, 211 N. Wells. ANDover 3825. Park Free in the lot next door east. EVANSTON 401 State Bank Building. Greenleaf 3200. Rogers Park 1277.

JUST SAY: "Lend Me $50, Mr. Tyson." LIBERTY LOAN CORP., 209 N. La Salle.

Business Loans.

$300 TO $150,000
On the equipment of any business. No co-signers. Easy time payments. F. BOLAND. Oldest established in Chicago. 9 W. Washington-st. Franklin 1966.

Collateral Loans.

Jewelry Loans, $1 to $10,000. ILLINOIS STATE PAWNERS ASS'N. 140 N. Dearborn, corner Randolph, 2d fl.

CASH — BUY OR LOAN ON DIAMONDS, OLD GOLD, WATCHES, PAWN TICKETS. LLOYD J. BUTLER, 133 N. CLARK-ST.

LOANS—Diamonds, jwlry. Anything of value. Levinson's Loan Bank, 739 N. Clark-st.

FINANCIAL SERVICE.

HEIRS: Cash—Legacies, trusts, annuities. Probate Finance, 155 N. Clark. Cen. 2022.

BUSINESS DIRECTORY.

Moving, Storage, Etc.

MAINE TO CALIFORNIA—Low rates. Full or part loads. Bonded. Insured. Union Van Corp., 155 N. Clark. Central 1592.

SAFEWAY VAN LINES. Move SAFEWAY door to door; no crating. 5114 W. Madison. AUSTIN 1812.

MOVE safely everywhere U. S. and Canada. Pad. compartments; no crating. Save 25%. General Movers, Inc. Van Buren 6878.

RETURN LOAD BUREAU—Coast to coast; low rates; fully insured. Stewart 6465.

LOW RATES COAST TO COAST. NATIONAL VAN LINES. Irving 2341.

BONDED-insured moving—All points in U. S. Trans-American. 540 W. 59th. Went. 0700.

WARREN BROS. MOVING CO. Interstate lic. and bonded. 2338 W. Fullerton. Arm. 8416.

WANT local hauling for EIGHT Mack dump trucks. SUPERIOR 0084.

Plastering.

PLASTERING, tuckpointing, and mason repairs. Vin. 8233.

Rug Cleaning.

$1.50—9x12 DOM., clean both sides and sizes like new; exp. rep.; all work guar. Call anywhere. A-1 Rug Cleaners. Kildare 8414.

$1.50—9x12 Dom. rugs, cleaned, repaired; furnit. clean. M & H Cleaners. Ked. 1614.

CAMERAS AND OPTICAL GOODS.

CAMERAS, photo equipment; 2 yrs. to pay. Cash or trade for used equip. General. 2308 Devon. Hol. 6200. Open eves. and Sunday.

CAMERAS, proj., enlrgs., equip.; pay $1 wk. We buy, trde., rnt. Op. Tu.-Th.-Sat. 9; Sun. 5. Bolotin Camera, 729 Roosevelt. Can. 7144.

SPOT CASH FOR YOUR CAMERA. CHICAGO CAMERA CO., 2324 S. Michigan.

WANTED 8x10 enlarger—Any condition. Also M. tube. Pay cash. Delaware 1260.

USED AUTOMOBILES FOR SALE.

NO MONEY DOWN
IF YOU HAVE A JOB.
Kailer-Youngquist
Authorized Olds Dealer.
1941 LICENSE FREE
ON ADVERTISED CARS ONLY.
7 DAY DRIVING TRIAL.
'40 OLDS. cruiser 4 dr. sed.; rad., htr.$775
'40 BUICK spec. 4 dr.; rad., htr., w.w. 765
'40 MERCURY 4 dr. sed.; rd., ht., w.w. 695
'40 DODGE 4 dr. sed.; rad., htr..... 580
'39 BUICK spec. op. seat cpe., htr..... 495
'39 OLDS. 4 dr. sed.; rad., htr....... 495
'38 FORD de l. 4 dr. sed.; rad., ht.... 325
'37 PLYM. 4 dr. sed.; rad., htr....... 325
'37 DE SOTO coupe; heater 245
'37 LA SALLE 4 dr. sed.; rad., htr... 295
'36 DE SOTO 4 dr. sedan; heater...... 225
'36 OLDS. 5 pass. sed.; very clean.... 245
'36 PLYMOUTH coupe; heater 155
'35 OLDS conv. cpe.; rad., htr....... 225
'35 PACKARD "120" 4 dr. sed.; htr.. 185
'35 OLDS. 5 pass. trunk sedan; htr.... 155
'35 CHRYS. airfl.; htr.; very clean.... 195
'34 BUICK 4 dr. sed.; s. mts., htr..... 125
'34 LA SALLE 4 d. trk. sd.; runs gd. 135
'34 NASH 4 dr. sed.; htr.; clean...... 75
'34 CHEV. 5 pass.; clean; runs good.. 85
'34 PACKARD 4 dr. sed.; s. mts.; cln. 135
'34 OLDS. lg. sed.; htr.; defroster..... 95
'33 FORD sedan; heater; clean........ 65
'33 CHRYSLER sed.; htr.; side mts... 95
'31 FORD 4 dr. sed., heater.......... 55
ALL CARS WINTERIZED.
FREE 50,000 M. LUBRICATION PLAN.
5043 BROADWAY
Lon. 4682. Open Eves.-Sun.

BROADWAY BUICK
'39 BUICK 4 door trunk sedan.........$549
'38 BUICK 4 door trunk sedan.......... 449
'37 BUICK 4 door trunk sedan.......... 349
'39 PLYM. de l. trunk sedan.......... 479
'40 DODGE, de luxe coupe............ 589
'40 FORD "85" de l. trunk sedan...... 549
'40 MERCURY trunk sedan.......... 599
'38 PONTIAC "6" 4 door trunk sedan. 429
'38 OLDSMOBILE trunk sedan......... 439
5701 BROADWAY

GRAND OPENING.
BIG BARGAINS.
DALE MOTORS. 2430 S. MICHIGAN.

BUICK 1940, $695
4 DOOR TRUNK SEDAN.
FULLY EQUIPPED; RADIO, HEATER.
'40 Buick Super coupe....$795
6 pass. Torpedo; radio, heater.
'40 Buick Super sedan....$845
6 pass. Torpedo; radio, heater.
YOUR CAR DOWN. OPEN EVE.-SUNDAY.
Bird-Sykes. Est. 38 Years.
2215 S. MICHIGAN

1939 BUICK, $695
ROADMASTER SEDAN
This is absolutely the biggest value in Chicago. It would be hard to distinguish this beautiful $2,000 car from new. Has radio, heater, white sidewall tires. Driven very little. $100 down—$35 per month will handle.
GERWIG-NELSON BUICK,
7729 S. STATE-ST.

BUICK
'40 Buick conv. cpe........$875
Special; radio, heater, clock, defroster; maroon finish; red leather upholstery; black top.
WEST SIDE BUICK
4666WASHINGTON

BUICK 1939, $475
De luxe 5 pass. touring sedan; built-in trunk, pushbutton radio, heater, defrosters, electric clock, flexible steering wheel, blast horns; like new. We have it for only $475. Your car down, bal. 2 years. Open eves.
3939WASHINGTON

BUICKS, '39, $549
SPECIALS OR CENTURYS.
SPECIAL SALE
LOGAN SQUARE BUICK,
2468 MILWAUKEE AT SACRAMENTO.

1936 BUICK SEDAN.
4-DOOR TOURING; RADIO, HEATER.
—$185—
SOUTH CHICAGO BUICK,
8600 COMMERCIAL [3000 EAST].

BUICK—'40 7 PASS. SEDAN..........$895
BUICK '40 5 pass. 4 dr. sedan........$745
BUICK '39 4 dr. sedan; mod. 41..$135 dn.
BUICK '38 4 dr. sedan.........$95 down.
They have everything. One owner cars.
ROBERTSON BUICK. 1000 S. Wabash.

BUICK—'38 5 pass. sedan............$445
RADIO AND HEATER.
FRANK LYNCH BUICK CO.,
5330 IRVING PARK.

Buick '36 Spec. 41 Sed., $245.
4 dr., built-in trunk, heater, defr.; $45 dn.
Chevrolet, 24th and Michigan.

BUICK—'39 Special or Century sedan..$549
Buick—'38 Special or Century sedan.. 440
Buick—'37 Special or Century sedan.. 349
JAMES LEVY BUICK. 2257 Michigan.

BUICK—'39 4 dr. touring sedan. Radio and heater. Like new....................$575
BENNETT PONTIAC. 1117 N. CLARK.

BUICK—'36 5 pass. trk. sed.; rad., ht..$225
MIDWEST AUTO. 2323 S. Michigan.

CADILLACS
'39 4 Door Sedan...$845
'38 Torpedo Sedan.. 645
'37 4 Door Sedan... 345
EMIL DENEMARK
3910 OGDEN-AV. CRAW. 4100.

CADILLAC—'39 60 4 dr. sed.; rad., htr.. $895.
Perfect Mtrs. 1230 S. Ashland. Can. 9767.

CHEV.—'39 OPERA COUPE.
Popular 5 pass. model, very low mileage. Original steel gray finish; push button radio, heater and defroster; exceptionally clean. $445.
BROADWAY CHEVROLET CO.
6317 Broadway, just south of Devon.
In heated show room. Hollycourt 6065.

CHEV. '35 DE L. SED., $120.
4 dr. trunk model with knee action, turret top, built-in radio; complete de l. access.; clean interior and good mech. cond.; cannot be duplicated at $120. More than 100 other Chevs. in all models likewise reduced for immediate clearance.
CHEV DLR., 940 MILWAUKEE.

CHEV. '40 SEDAN, $495.
4 dr. master 6; heater, etc.; terms.
HUDSON DEALER,
3956 W. GRAND.

Chevrolet '38 De Luxe Town
sedan; radio, heater; nice condition; $325.
EVANSTON CARS HAVE BETTER CARE.
Chev. Dlr., 1050 Chicago-av., Evanston.

Chev. '39 De L. Sedan, $345.
Radio, heater, defroster, trunk.
Chevrolet, 24th and Michigan.

CHEVROLET—'37 de luxe town sed.
$225.
Midway Chev., 2 E. Garfield. Atl. 4000.

CHEV.—1938 de luxe 4 door sedan; heater, trk., grill guards. Like new; $395.
CHICAGO-AV. CHEVROLET,
CHICAGO-AV. AT AUSTIN-BLVD.

CHEVROLET—'39 Master de luxe opera coupe; white wall tires; like new in every respect. $485; terms; trade. 1912 N. WESTERN. ARMITAGE 6018.

CHEVROLET—'40 TOWN SEDAN.
GOOD CONDITION; ONLY $425.
1002 DIVERSEY. 3054 N. HALSTED.

CHEV.—De luxe 1940 4 pass. coupe; green; htr., defr., radio, w. w. tires; A-1 cond.; $650; tms. Ezell. 7944 S. Throop. Tri. 5675.

CHEVROLET—'39 master coupe. Htr., A1. Must sell. $415. Hemlock 2767.

CHEVROLET—'39 master sedan........$395
Rad., htr., def. 5043 W. Madison. Col. 1898

CHEV.—'39 2 dr. tour. sed.; rad., htr...$495
BENNETT PONTIAC. 1117 N. CLARK.

CHEVROLET—'40 4 dr. sedan...........$495
Low mil. Zeeb. 5043 W Madison. Col. 1898

CHEVROLET—'37 5 pass. sedan.........$295
KROLL DODGE. 7215 S. HALSTED.

'37 CHRYSLER, $250.
4 DOOR SED., OVERDR., RAD., HTR.
3520 ARCHER-AV.

USED AUTOMOBILES FOR SALE.

NO MONEY DOWN
IF YOU HAVE A JOB.
GRAND AUTO PLAN
1941 LICENSE FREE
ON ADVERTISED CARS ONLY.
'40 OLDS. 6 sed., htr. de l. equip.....$585
'40 CHEVROLET master de l. sedan.. 575
'40 HUDSON country c. sed., rad., htr.. 565
'40 DODGE luxury liner sed., heater.... 585
'40 FORD de luxe sedan, htr., def...... 545
'39 DE SOTO sedan, htr., overdr., defr.. 535
'39 CHRYSLER Royal 6 sed., rad., htr. 495
'39 DODGE, 5 pass. sedan, htr., defr.. 495
'39 BUICK special sedan, rad., htr..... 515
'39 CHEVROLET master de luxe sed... 495
'39 FORD convertible sed., htr., radio.. 525
'39 MERCURY de luxe sed., rad., htr.. 495
'39 HUDSON 6 5-pass. club coupe..... 435
'39 OLDS. de luxe 6 sed., rad., htr... 495
'38 FORD de luxe sedan, rad., htr..... 335
'38 BUICK special sedan, rad., htr..... 425
'37 BUICK special sedan, radio, heater.. 345
'37 CHEVROLET de l. sedan, heater.. 295
'38 PLYMOUTH de l. sed., htr., defr.. 345
'37 OLDS. de luxe sedan, many extras.. 295
'36 DODGE de luxe sed., radio, heater.. 235
'37 PONTIAC 6 de luxe sed., rad., htr. 285
'36 PLYMOUTH sedan, heater 235
'36 CHEVROLET de l. sed., rad., htr.. 245
'35 PLYMOUTH sd., htr., many extras. 175
'31 FORD sedan 45
150 MORE TO SELECT FROM.
Open until 10 p. m. daily.
3940 GRAND
1 block east of Crawford, cor. Harding-av.
SPA. 3940. Open Eves.-Sun.

NOTHING DOWN
OR YOUR CAR
IF YOU HAVE A JOB.
1941 license free; 7 days' driving trial.

'40 Pont. sed..$645	'37 Ford 85 sed.$225
'40 Merc. cl. cp. 645	'37 Olds. 6 cpe.. 295
'40 Dodge sed.. 595	'37 Olds. 6 sed.. 325
'40 Hudson sed. 565	'37 Olds. sedan.. 225
'39 Ford sed.... 445	'36 Plym. tr. sed. 245
'39 Plym. sed.. 395	'36 Pont. 6 sed.. 195
'38 Lin.Z. sed.. 445	'36 Ford sed.... 165
'37 Dodge sed.. 295	'35 Chev. 4 d. sed. 145

SOME WITH RADIOS AND HEATERS.
50 other late models to choose from.
TERMS OR TRADE. ALWAYS OPEN.
2810 Madison

USED CARS—ALL MAKES
At wholesale prices. Edgecomb Motor Sales, 4067 Broadway. Bittersweet 0519.

CHRYS. 1940, $695
Traveler 4 Dr. Sedan.
Fully equipped. Cost over $1,300.
'39 Chrys. Windsor sed..$545
2 tone upholstery, radio, heater.
$100 DOWN. OPEN SUNDAY.
Bird-Sykes. Est. 38 Years.
2215 S. MICHIGAN

CHRYS. 1940, $595
De luxe 6 cyl. 5 passenger touring sedan; trunk, pushbutton radio, heater, defrosters, white wall tires, flexible steering wheel; like brand new. We have it for only $595. Your car down, bal. 2 years. Open eves.
3939WASHINGTON

CHRYS. 1940, $595
De luxe 6 cyl. 5 passenger touring sedan; trunk, push button radio, heater, defrosters, white wall tires, flexible steer. wheel. Like brand new. We have it for only $595 Your car down, balance 2 yrs. Open Sun.
3939WASHINGTON

CHRYSLERS
1940 de luxe sedan; 6 cyl. motor.....$720
1939 de luxe sedan; 6 cyl.; rad., htr.. 595
1937 de luxe sedan; 6 cyl.; rad., htr.. 295
1936 de luxe sedan; 6 cyl.; rad., htr.. 245
Ajax Olds, 7800 Stony Island.

CHRYSLER—'39 Royal 6 opera coupe; radio, htr., overdr.; practically new; $595; terms; trade. 1912 N. Western. Armitage 6018.

DE SOTO—'39 trunk coach. Prac. new; overdr., htr. Sacr. $495. Terms. trade. 3315 N. Cicero.

DE SOTO—'40 7 pass.; needs some wk..$395
NEWBERRY MOTORS. 1025 N. CLARK.

DE SOTO—'38 custom 4 dr. sed.; rad., htr.; spotless; $395. Burke. 2345 S. Michigan.

DODGE 1940
BRAND NEW 4 DOOR SED.,
$250
DISCOUNT.
MURPHY-DODGE DEALER,
2650 N. CICERO-AV.

DODGE—1939 SEDAN
Beautiful de luxe 4-door sedan; in perfect condition throughout; unusual finish; smooth running motor; all de luxe equipped. Has built-in radio, large heater, etc. One of the nicest Dodge cars in Chicago, offered at an attractive price of $545. See this honest value.
JACKSON-KEDZIE Motors,
3210 W. Jackson-blvd.

DODGE 1939, $445
5 pass. tour. sedan; trunk, built-in radio, heater, defrosters, blast horns. This car will pass for new. We have it for...$445 Your car down, balance 2 years. Open eves.
3939WASHINGTON

Dodge 1940's
Coupes, 2 doors, 4 doors; used so little they could pass for new. 10 to choose from.
PRICED FOR QUICK SALE.
Dodge Direct Factory Dealer Plym.
2300 W. 63d. Prospect 0024.

Dodge '40 De L. Sedan, $595.
4 dr., built-in radio, heater, defrosters, white wall tires; $125 down.
Chevrolet, 24th and Michigan.

DODGE—4 DOOR SEDAN...............$275
RADIO AND HEATER.
FRANK LYNCH BUICK CO.,
5330 IRVING PARK.

Dodge '37 Sedan, $239
Beautiful beige; heater; terms.
DODGE DEALER. 2750 LAWRENCE.

DODGE—'33 6 wheel 4 dr. sedan; beautiful cond.; closeout special...............$65
Warner. 958 Diversey, cor. Sheffield.

DODGE—'36 4 DR. SEDAN.
Trunk, heater. A good buy...........$195
7320 STONY ISLAND. MID. 6404.

DODGE—'40 5 pass. sedan; like new throughout. Special at......................$595
DODGE DEALER. 5719 BROADWAY.

DODGE—1939 luxury touring coach. Like new; radio, heater; $485. Terms. trade. 3315 N. CICERO. PALISADE 0248.

DODGE—1940 4 dr. Hollywood de l. sedan. Radio, w. w. tires, all dual equip. Used 3 mos. Priv.; sac.; terms. Keystone 7851.

DODGE—'37 trunk sed. Like new. Sacr. $285. Also '36 Dodge trunk sedan, $195. Terms, trade. 3315 N. Cicero. Palisade 0248.

DODGE—'35 trk. sed. Today's special...$135
ROYAL SALES. 2524 MILWAUKEE-AV.

DODGE—'33 4-dr. del. sedan..............$65
Chev. Dlr., 940 Milwaukee. Hay. 8749.

DODGE—'40 green sed.; barg. for cash; open week days. 1335 S. Michigan. Cal. 7292.

DODGE—'36 de l. 4 d. tr. sd.; rd., htr..$225
6050 N. WESTERN. ROG. PK. 0778.

1939 DODGE—4 DR. SEDAN...........$495
6200 S. WESTERN.

1931 DODGE—6 CYL. SEDAN............$35
6200 S. WESTERN.

DODGE—'36 4 dr. sedan...............$195
Very clean. Zeeb. 5043 Madison. Col. 1898

FORDS FORDS FORDS.
'40 FORDS and Mercurys. Brand New. Wholesale prices to everybody.
RAY TENNES FORD DEALER.
2451 N. SACRAMENTO-AV.

FORD—1940 de luxe 85 tudor sed.; like new; low mileage; radio, heater, defroster, clock, wht. wall tires; $525.
5153 S. Massoit [57½ W.] Por. 8268.

FORD—'37 "60" tudor trunk.
$185.
Midway Chev., 2 E. Garfield. Atl. 4000.

FORD—1940 TUDORS, FORDORS, COUPES
Radios, heaters. Like new..............$565
LAWDER BROS. 6900 VINCENNES.

FORD—'39 5 pass. sedan...............$365
RANGECROFT-FLOTOW. 4922 Broadway.

FORD—'32 4 cyl. tudor; good running cond.; barg. Ben T. Wright. 1101 N. Clark-st.

FORD—1932, model B, 4 cyl. sedan. Runs perf. $50. Robertson Buick. 1000 S. Wabash

FORD—'35 sedan; htr. Why pay more. $95. Ben T. Wright. 1101 N. Clark.

FORDS—WHOLESALE PRICES.
TAUBER'S. 4601 MILWAUKEE.

FORD—1938 4 door sedan; radio; good condition; $325. 2152 S. Ashland.

FORD—'36 de luxe tudor...............$95
BENNETT PONTIAC. 1117 N. CLARK.

USED AUTOMOBILES FOR SALE.

Shop in Heated Showrooms.
NO MONEY DOWN
IF YOU HAVE A JOB. SMALL MO. PAY.
7 DAY DRIVING TRIAL. IMMED. DELIV.
'40 PONTIAC torp. 4 dr., htr..........$795
'40 BUICK sedan. Radio, heater....... 745
'40 MERCURY de luxe, 4 dr., r. h....... 695
'40 BUICK opera seat coupe, a honey. 665
'40 OLDSMOBILE sedans, coupes....... 595
'40 DODGE luxury liner sed., r. h..... 625
'40 PONTIAC 4 dr. sed., fully equip.. 635
'40 PLYMOUTH de luxe 4 dr., r. h..... 595
'40 PONTIAC opera seat cpe., 6 cyl... 645
'40 PONTIAC "6" conv. clp. cpe., r. h. 735
'40 CHRYSLER Windsor sed., o'd. ht.. 745
'39 DODGE luxury liner, 4 dr., r. h... 495
'39 LA SALLE 4 dr. sed., rad., htr... 585
'39 DE SOTO cust. 4 dr., overdr., htr.. 525
'39 OLDS. "70" 4 dr. sd., w. w., r. h.. 545
'39 BUICK mod. '41, 4 dr., htr., w. w. 545
'39 PONTIAC sed., htr., fully equip... 495
'39 CHRYS. royal cpe., overdr., htr.... 495
'39 NASH "6" 4 dr., radio, heater..... 495
'38 LA SALLE conv. cpe. or opera cpe. 495
'38 BUICK mod. '41 4 dr. trk., r. h.. 445

'37 LA SAL. sd.$245	'36 PLYM. sedan.$195
'39 PLYM. cpe. 395	'34 CHEV. sedan. 95
'35 PLYM. sed. 125	'37 OLDS. sedan. 295
'35 CHEV. sed. 95	'35 PONT. sedan 185

159 MORE—All Makes, Models.
NORTHERN ILLINOIS DISTRIBUTORS.
2222 N. Cicero
BERKSHIRE 4500. ALWAYS OPEN.

BARGAINS
'35 FORD SEDAN ....$ 75
'36 PACKARD SEDAN $125
'36 FORD SEDAN $150
'37 PLYMOUTH TRUNK SEDAN..........$275
'36 PACKARD TRUNK SEDAN $275
'37 DODGE TRUNK TUDOR $295
'37 PACKARD DE L. TR. COUPE.........$365
'38 LA SALLE TRUNK SEDAN...........$445
'38 PACKARD TRUNK SEDAN............$525
'39 MERCURY SEDAN $545
MANY OTHERS.
ALL MODELS. ALL PRICES.
PACKARD LOT
1639 N. Wells. Mohawk 4175.

DEALERS, ATTENTION!
100 USED CARS. WHOLESALE.
Chevrolets, Plymouths, Dodges, Buicks, Fords, Olds., various other makes and models from 1931 to 1940; lowest prices.
MURPHY-DODGE DLR., 2720 N. CICERO.

FORDS—FORDS
AT
GLENN E. HOLMES
ALL INSIDE FREE PARKING.
'40 DE LUXE 5 pass. sedan; radio, heater. Very good tires; low mileage; like new thruout ....$175 down
'39 DE LUXE 4 dr. sedan; radio, heater, w. w. tires..........................$150 down
'38 DE LUXE 2 dr. sed.; low mil.$95 down
'37 DE LUXE 2 dr.; rad., htr..$50 down
'37 DE L. cpe.; rd.; good cond....$50 down
LARGE SELECTION OF GOOD CARS LOW AS $5 DOWN.
30 W. Lake, at Dearborn.
OPEN EVENINGS AND SUNDAY.

FORD '38 De Luxe, $395
Latest 4 door sedan; built-in trunk, heater, radio, spotlite, etc.; beautiful black finish; like new thruout; terms, trade.
DODGE—BENDER-RIEGER, INC—PLYM.
933 WASHINGTON-BL.

FORD—1937, $235
DE LUXE FORDOR—RADIO, HEATER.
J. A. LAVERY
6529-6127-6143 COTTAGE GROVE.

FORD '38 SEDAN, $275.
Popular 3 dr., with large trunk. Perfect orig. jet black fin., spotless interior, best mech. cond. Also '37 model 60 trunk sed. in finest condition.....................$185
CLARK-MAPLE CHEV., 1038 N. CLARK.

FORD 1937, $165.
De luxe "85" coupe. Has heater. Your car down. 2 years to pay.
INDEPENDENT MOTORS, 2700 MADISON.

FORDS. SEE STALLWORTH.
1938 Ford convertible coupe. Gray or green. Exceptionally clean; new tops......$125 dn.
7400 STONY ISLAND. HYD. PK. 2500.

FORD—
WANT A FORD?
C. ZEPP.
BIG SELECTION IN ALL MAKES.
2950 LAWRENCE. JUNIPER 8310.

Graham Sed., $545
CUSTOM SUPERCHARGER.
Latest 1939 4-door 6-pass. trunk sedan; built-in radio; OVERDRIVE; heater, defr.; steering post shift. Orig. cost $1,370. Today only $545. Terms, trade. Open evenings.
4635WASHINGTON

HUDSONS
'40 sedan [4], brand new.......Big discount
'40-40T series coupe, heater............$545
'40-40P series 4 dr. sed., rad., htr..... 595
'40 del. 2 dr. sedan, heater, etc....... 575
'40 Super 6 4 door sedan, radio, heater [repossessed]...............Big savings
'40 Super 6 conv. brougham.......$200 dn.
'39-95 small 8 4 dr., rad., heater......$525
'38-6 conv. brougham, like new....... 385
'37 sedan, 4 dr. fully equip., clean...... 295
All cars in perfect condition; all carry 1 yr. 50-50 Hudson guarantee.
Low down payments; long terms.
Kelly, Authorized Hudson,
940 N. Clark-st.

HUDSON 1940, $495
De luxe 6 cyl. 4 door 5 pass. tour. sedan; trunk, pushbutton radio, heater, defrosters, flexible steering wheel, blast horns; like brand new. We have it for....$495 Your car down, balance 2 yrs. Open eves.
3939WASHINGTON

Hudson '40 D. L. 6 Cpe., $495.
Radio, heater, defroster; $95 down.
Chevrolet, 24th and Michigan.

HUDSON—1940 2 door de luxe sed.; radio, htr., defroster, low mileage; sacr. account of death. Buc. 1577 after 6 p. m.

LA SALLES
'40 Torpedo Sedan..$995
'39 4 Door Sedan... 595
'37 4 Door Sedan... 345
'37 Opera Coupe ... 325
All equipped with heater and radio.
EMIL DENEMARK
3910 OGDEN-AV. CRAW. 4100.

LA SALLE, 1937—Sedan, at Hamlin Garage, 3839 W. Madison. Information, Public Administrator, Randolph 0432. Jack Rubens.

1936 Lincoln
7 Passenger Sedan.
This fine performing, nice appearing sedan is finished in black. Has side mounts and white wall tires. A very clean car inside and out. A real value at—
$295
Liberal Trades. GMAC Terms.
Cadillac Chicago Branch
2258 S. MICHIGAN-AV.
CALumet 4185. Open Evenings.

LINC.-ZEPH. 1938, $525
4 door sedan with original dark green finish. White walls, radio, heater, many other accessories. Upholstery and mech. condition perfect. Very desirable car. Your car or $50 down. Bal. $28.25 mo.
AUTHORIZED FORD ON MICHIGAN,
ROMY HAMMES. 2515 S. Michigan.

LINC.-ZEPH. '39 SED., $795.
Beautiful gray 4 dr.; radio, heater, overdrive; positively like brand new.
SNOW BROS.
FORD DEALER SINCE 1914.
1027 SOUTH-BOULEVARD. OAK PARK.

LINCOLN-Zephyr—'37 cpe.; rad., htr..$325
SUNNYSIDE AUTO CO.,
4511 Lincoln-av. 4428 N. Western.

LINCOLN—7 PASS., 1935—$295.
Chauf. driven. New, $3,700. 2247 Michigan.

MERCURY—'39 Tudor sed.; very clean. $595
'39 Studebaker Commander Tudor coupe; rad., htr.; very clean. $595. 1324 N. Clark.

1939 MERCURY—5 pass. sedan..........$495
RADIO, HEATER, DEFROSTERS.
6200 S. WESTERN.

NASH 6—1940 touring sedan. Prac. new. Air cond.; radio, heater; $625. Also '38 Lafayette sedan. Like new; $345. Terms, trade. 3315 N. Cicero. Palisade 0248.

USED AUTOMOBILES FOR SALE.

NO MONEY DOWN
IF YOU HAVE A JOB.
State-City License Free.
7 Day Driving Trial.
90 Day Free Service.

'36 Plym. sed..$195	'40 Pack. 6 sed..$695
'36 Olds sed. .. 195	'40 Buick Sup. sd. 845
'36 Ford sed... 165	'40 Mercury sed. 795
'36 Chrys. sed. 195	'39 La Salle sed. 495
'37 Pont. sed... 235	'40 Nash 6 sed... 495
'37 Pont. sed... 265	'40 Olds. sedan .. 695
'37 Plym. sed... 235	'40 Pont. sedan.. 695
'37 Dodge cpe.. 235	'40 Plym. coupe. 595
'38 Buick sed.. 395	'39 Dodge sed. .. 445
'39 Chev. coupe 395	'39 Buick sed. .. 545
'39 Cad.sp. sed. 895	'39 Buick coupe. 545
'39 Zeph. sed... 545	'37 Cad. sedan .. 345
'39 Mercury sd. 495	'34 Buick 7 p. sd. 225
'37 Nash sedan. 195	'36 Linc. cv. sd.. 395

MOST HAVE RADIOS AND HEATERS.
200 OTHER CARS.
MAYER MOTOR SALES.
2235 S. MICHIGAN
Open Eves. Victory 2682.

MONTGOMERY'S
QUALITY CARS
AT LOWEST PRICES.
COMPLETELY WINTERIZED.
'40 LIN. ZEPH. sed., rad., htr., w.w.$805
'39 LIN. ZEPH. sed., rad., htr., w. w. 565
'38 LIN. ZEPH. sed., rad., htr., w. w. 445
'40 MERCURY sed., radio, htr........ 695
'39 MERCURY sed., radio, htr........ 495
'39 NASH LAFAY. sed., r., htr., o'dr. 495
'35 DODGE sedan, heater 165
'40 FORD de luxe sed., rad., htr....... 565
'39 FORD sedan, rad., htr. 395
'39 PLYMOUTH sed., rad., htr......... 435
'38 LA SALLE opera coupe, rad., ht. 495
'35 PACKARD 120 sedan, htr.......... 215
'38 FORD sedan 295
100 Fords to Choose From.
Liberal trades with terms as low as $5 down, including state and city licenses.
MONTGOMERY FORD MOTORS,
2300 W. Madison. Open eves. and Sunday.

OFFICIALS' CARS
DE LUXE 4 DOOR SEDANS.
2 1940 DODGES.
1 1940 PLYMOUTH.
BIG SAVINGS
JACKSON-KEDZIE MOTORS
DODGE-PLYMOUTH DEALER.
3210 W. Jackson-blvd.

200 GOOD cars—All makes and models. Nothing down, immediate delivery.
CHICAGO MOTORS. 8106 S. HALSTED.

NASH 1940, $595
De luxe 5 pass. tour. sedan; trunk, pushbutton radio, weathereye, air conditioner, special steering whl. We have it for $595. Your car down, balance 2 yrs. Open eves.
3939WASHINGTON

NASH-LAFAYETTE—'37 4 dr. sed.....$255
Overdrive heater, etc. 2644 N. Cicero.

OLDS 6 1940, $545
COUPE WITH RADIO AND HEATER.
Olds 6 1940 tour. sedan..$595
Olds 8 1940 torp. sedan.. 795
6 pass. Cruiser with radio, heater.
MANY MORE '36-'37-'38-'39-'40 OLDS.
YOUR CAR DOWN. OPEN SUNDAY.
Bird-Sykes. Est. 38 Years.
2215 S. MICHIGAN

OLDS 1938, $375
De luxe 5 pass. 6 cyl. sedan; built-in trunk, radio, heater, defr., blast horns; orig. finish like new. We have it for $375. Your car down, bal. 2 years. Open eves.
3939WASHINGTON

OLDS 1938—$385
Latest de luxe "6" coupe; heater, dual accessories, etc.; like new thruout; terms.
DODGE—BENDER—RIEGER, INC.—PLYM.
933 WASHINGTON-BL.

OLDS.—'36 5 passenger sedan; tires like new.
RADIO AND HEATER $245
FRANK LYNCH BUICK CO.,
5330 IRVING PARK.

Olds '40 De L. 6 Sedan, $625.
Full 5 pass. big 6; heater, defr.; $125 dn.
Chevrolet, 24th and Michigan.

Olds '38 De L. Sedan, $395.
Hydromatic trans.; heater, defroster; $95 d.
Chevrolet, 24th and Michigan.

OLDS—4 LEFT TO SELL CHEAP.
'38 Sedan and coupe. Low as..........$375
'37 Sedan and coupe. Low as..........$295
F-E-L-Z. 1132 DIVERSEY-BLVD.

1940 OLDS SEDAN—$545.
Year's outstanding buy. Terms.
COOK COUNTY. 1340 W. 63D.

OLDS—1939 70 opera 5 pass. coupe. Prac. new. Radio, htr., $525. Terms, trade. 3315 N. Cicero.

OLDS.—'38 sedan 4 dr.; black; 6 cyl.; rad., htr., etc.; low mileage; trunk; $375, tms. $15 per month. 1647 S. Pulaski-road.

OLDS.—'37-8 4 dr. sed.; trk., w. w. tires.$325
Oak Park Buick, 639 Madison, Oak Park.

OLDS—'37 4 dr. sedan, w. w.'s..........$295
OLDS DEALER. 661 N. LA SALLE.

OLDS.—'37 6 cyl. op. cpe.; radio, htr.; very gd. cond. $325. O'Rourke. 2243 S. Michigan.

OLDS.—'36 6 cyl. trk. sed..............$150
Midway Chev., 2 E. Garfield. Atl. 4000.

OLDS—'36 trunk sedan. Good cond. Sacrifice $195. terms; trade. 3315 N. Cicero.

1939 Packard
This attractive Model 1701, 5 Passenger 2 Door Sedan is finished in lustrous Grey. Is equipped with De luxe Heater. A fine performing low mileage car now on Special Sale at only
$545
Liberal Trades—GMAC Terms.
Cadillac Oak Pk. Branch
652 Madison-st., Oak Pk.
AUStin 6074. Open Evenings.

PONTIAC
'40 Pontiac coupe $745
Torpedo; w. w. tires, radio, heater, defr., clock; black fin. One owner car.
WEST SIDE BUICK
4666WASHINGTON

PACKARD 1940 SIX
5 pass. 2 door trunk sedan; de luxe equipment, heater, defroster. This car used so little floor mats, upholstery, running boards, tires show no sign of use; Laguna maroon finish like new; car driven hardly enough to break in; substantial savings.
HILL MOTORS-PACKARD,
640 MADISON-ST. OAK PARK

PACK '40 '6' SED.—$770
LIGHT BLUE. FULLY EQUIPPED.
PACKARD-CHICAGO,
24th and Michigan. Calumet 7413.

PACKARD '40 SEDAN, $675.
4 door de luxe 6 cyl.; white wall tires, radio, heater, trunk, etc.; terms.
HUDSON DEALER,
3956 W. GRAND.

'37 PACKARD "120," $275.
5 PASSENGER TRUNK SEDAN.
3520 ARCHER-AV.

Packard '40 6 Cv. Cpe., $775.
Has everything. A beauty. Like new.
ROBERTSON BUICK, 1000 S. WABASH.

PACKARD—'35 std. "8" 7 pass. sed......$195
Rad., htr.; $10.50 license. 2317 Michigan.

PACKARD—'35 SPORT COUPE..........$140
120 mod.; w. w. tires; perfect. Euc. 2993.

PACKARD—'36 convertible sedan........$325
McFarland-Keenan, S. E. cor. 76th-Halsted.

PACKARD—'40 4 dr. de luxe sed.; 6 cyl.; radio, htr., w. w.'s; like new; sac. Del.3819

PLYMOUTH—'34 4 dr. de luxe sedan.....$45
BENNETT PONTIAC. 1117 N. CLARK.

PLYM.—'40 4 door sedan. Must sell. Heater, etc. Sacr. $465. 2256 S. State.

PLYMOUTH—1933 Continental Coupe....$95
1019 Davis-st., Evanston. Rog. Pk. 2074.

PLYM.—'38 sed., htr., trk. Bargain.......$395
Capitol Plymouth. 8031 S. Halsted-st.

PLYM.—'39 sed., 4 dr. trk., htr...........$385
Capitol Plymouth. 8031 S. Halsted-st.

1939 PLYMOUTH—5 PASS. SEDAN.....$395
6200 S. WESTERN.

PLYMOUTH—1936 sedan; needs repairs..$115
DAVIES CO. 2209 S. MICHIGAN-AV.

PLYM.—'36 de luxe sedan; radio, htr.; a beauty; $225. 1912 N. Western. Arm. 6018.

PLYM.—Late '37 de luxe coupe; sell acct. draft; orig. owner. $250. Columbus 6193.

PLYMOUTH—'37 sed.; exc. finish.........$265
McMANUS CHEV. 6640 S. WESTERN.

USED AUTOMOBILES FOR SALE.

RUBY SPECIALS
BETTER VALUES AT FAIR PRICES.
'33 CHEVROLET town sedan.........$ 75
'33 PONTIAC sedan..................... 95
'34 FORD tudor........................ 95
'34 PLYMOUTH 4 door sedan........... 125
'34 OLDSMOBILE 2 door tour. sedan.. 125
'34 CHEVROLET sedan................. 125
'34 PLYMOUTH sedan.................. 125
'35 PLYMOUTH 4 door sedan........... 150
'35 FORD tudor....................... 125
'35 TERRAPLANE 2 door sedan........ 95
'35 DODGE 4 door touring sedan...... 175
'35 PONTIAC 4 door sedan........... 150
'35 PONTIAC coupe.................. 125
'36 CHEVROLET standard town sedan 195
'36 FORD tudor; trunk............... 145
'37 DODGE 4 door town sedan........ 295
'37 CHEV. de luxe town sedan........ 245
'37 STUDEBAKER sport coupe......... 245
RUBY CHEVROLET, INC.,
7158 Stony Island

BUICKS
'40 7 Sed., 6 whls..$1,295
'40 4 Door Sedan...$775
'40 Coupe 695
'39 4 Door Sedan... 545
'38 7 Sedan, 6 whls.. 525
'38 4 Door Sedan ... 445
'37 Conv. Sedan 425
'37 7 Sedan, 6 whls.. 375
'37 4 Door Sedan ... 345
EMIL DENEMARK
3910 OGDEN-AV. CRAW. 4100.

CITY IS SACRIFICING
29 CARS TODAY.
Special! 1937 Lincoln Zephyr sed......$295

'39 Dodge sed..$395	'39 Buick sed...$495
'38 Pack. 6 sed. 395	'36 Dodge sed... 195
'37 Dodge sed.. 245	'35 Hudson sed.. 95
'35 Ford sed... 95	'35 Auburn sed.. 85
'35 Buick sed.. 95	'34 Ford sed.... 55
'33 Buick sed.. 65	'31 Ford sed.... 35

Special! '37 Packard sed., only $....$285
$5 DOWN. 1941 LICENSE FREE.
CITY AUTO. 1718 S. STATE.

PONT. '31 sed..$25	'32 PLYM. sedan..$50
DODGE '32 sed..$35	'33 DE SOTO cpe.$85
DODGE '33 sed..$95	'34 PLYM. sedan..$85

FINE-THOMAS MOTORS. 4140 Irving Park.

PLYM. 1940, $495
De luxe 5 pass. touring sedan; trunk, pushbutton radio, htr., defrosters, broadcloth uphl.; lk. new. We have it for $495. Your car down, balance 2 yrs. Open eves.
3939WASHINGTON

1940 PLYMOUTH SEDAN
4-door trunk. Like new thruout.
—BARGAIN, $495—
Don't miss this. Displayed in Showroom.
MIDWAY-NASH,
6052 COTTAGE GROVE. MIDWAY 4315.

'36 PLYMOUTH, $195.
4 door trunk sedan; original finish; tires like new; many extras.
Your car or $35 dn., bal. $13.48 per mo.
MIDWAY CHEVROLET CO.,
7615 STONY ISLAND. SAG. 3389.

PLYMOUTH COUPE, 1937.
Beautiful black finish; clean thruout; excellent tires. $195.
BROADWAY CHEVROLET.
6317 Broadway, just south of Devon.
In heated show room. Hollycourt 6065.

PLYMOUTH—Latest '38 de luxe 4 dr. touring sedan; built-in trunk, radio, htr., etc.; like new thruout; sac. for only $395.
DODGE—BENDER-RIEGER, INC.—PLYM.
933 WASHINGTON-BLVD.

Plym. '40 5 Pass. Sed., $545.
Pushbut. radio, ht., defr.; low mil.; $100 dn.
Chevrolet, 24th and Michigan.

PLYMOUTH—'39 de luxe trunk sedan. Almost new. Radio, htr. Sacr. $445. Also '37 Plymouth trunk sedan. Bargain $275. Terms, trade.
3315 N. CICERO. PALISADE 0248.

Plym. '39 De L. Coupe, $445.
NORTH SIDE BARGAIN CENTER,
CAROLE MOTORS. 5718 BROADWAY.

PLYMOUTH—'37 de luxe town sed.
$235.
Midway Chev., 2 E. Garfield. Atl. 4000.

PLYM.—'37 de luxe coupe; prac. new; radio, htr., w. w. tires, fog lights; sac., $265, terms, trade. 3315 N. Cicero. Pal. 0248.

PLYMOUTH—1939 TOURING SEDAN..$447
An unusual buy at our special price.
LANAHAN, INC., 2522 and 2542 Michigan.

PONTIAC '40, $595
De luxe 6 cyl. 5 pass. tour. sedan; trunk, pushbutton radio, heater, defrosters, flexible steering wheel, blast horns, elec. clock; like brand new. We have it for only $595. Your car down, balance 2 yrs. Open eves.
3939WASHINGTON

P-O-N-T-I-A-C-S.
1940 PONTIAC SEDAN; TRUNK......$675
1939 PONTIAC SEDAN; TRUNK......$525
1938 PONTIAC SEDAN; TRUNK......$425
1937 PONTIAC SEDAN; TRUNK......$295
1936 PONTIAC SEDAN; TRUNK......$195
FITZPATRICK'S AUTH. PONTIAC.
7727 S. ASHLAND.

Pontiac '39 De L. 6 Sed., $475.
Heater, defroster, trunk; low miles; $10 dn.
Chevrolet, 24th and Michigan.

Pontiac '37 De L. 6 Sed., $345.
4 dr., trk., heater, radio; $75 down.
Chevrolet, 24th and Michigan.

PONTIAC—'40 TORPEDO MODELS. TEN
4 door sedans; coupe sedans; heaters, radios, etc. Fully reconditioned. Priced from $725. Trade or make your own terms.
PONTIAC CO., 945 WASHINGTON-BLVD.

PONTIAC—1939 4 DR. SED., $525.
Radio, heater, w. w. tires.
4647 W. MADISON.

PONTIAC—'37 sedan. Almost new. Radio, htr. Sacr. $325. Terms. trade. 3315 N. Cicero.

PONTIAC—'39 5 p. tr. sed.; rad., htr..$525
BENNETT PONTIAC. 1117 N. CLARK.

PONTIAC—1940s; brand new; big discounts.
BENNETT PONTIAC. 1117 N. CLARK.

PONTIAC—'36 de luxe 4 dr. sedan.....$195
BENNETT PONTIAC. 1117 N. CLARK.

PONTIAC—'39 club cpe., beau. beige, w. w. tires thr.; $495; priv. pty. Sag. 5323.

PONTIAC—'40 de luxe '8' 5 pass trk. sed. Spotless; $635. Burke. 2345 S. Michigan.

'40 Stude. Champion,$195 dn.
De luxe club sedan; radio, heater; beau. robin's egg blue finish; tires, upholstery, motor perfect; very low mileage. 12 to 24 months on balance; low GMAC terms.
Ajax Olds, 7800 Stony Island.

STUDEBAKER 6—1940 Commander touring sed. Prac. new. Air cond. Radio, htr. Sac. $695. Tms., trade. 3315 N. Cicero.Pal.0248.

STUDEBAKER—1940 de luxe business coupe. Will sac.; just overhauled; heater and radio. Exc. cond.; priv. party. Briargate 9268.

STUDEBAKER—'37 6 cyl. sedan.........$245
4 dr., overdrive, htr., etc. 2644 N. Cicero.

TERRAPLANE—'35 4 dr. trk sed..........$85
Midway Chev., 2 E. Garfield. Atl. 4000.

TERRAPLANE—'37 4 dr. trunk sed.; fully equipped. $245. Midwest. 2240 S. Michigan.

TERRAPLANE—'34 sed. Today's special..$39
ROYAL SALES. 1930 MILWAUKEE-AV.

AUTO REPAIRING, ACCESSORIES.

1 YEAR GUARANTEE.
NOTHING TO PAY TILL MARCH 15.
NO MONEY DOWN. NO FINANCE CO.
10 TO 30 MONTHS TO PAY.
No carrying charge if paid within 90 days.
Complete overhauling on all makes of cars.
BELL AUTO REPAIR,
2452 S. MICHIGAN-AV. CAL. 7022.

DRIVE A 1941 CAR FREE
while your car is being repaired.
TAKE 24 MONTHS TO PAY.
FULL GUARANTEE. NOTHING DOWN.
DAWES, 2309 S. MICHIGAN.
All phones, Vic. 0909. Call any time.

REPAIRS on all makes. 24 months to pay. FREE TOW. NO MONEY DN. 1 yr. guar. 20 yrs. exp. Op. eves. Sun. Lakeview 1907
1941 LICENSE FINANCED.
1928 IRVING PARK

1941 LICENSE; repairs on budget plan. No money down; 20 months to pay. Eddie & Earl Sales & Service. 2536 Indiana-av. Vic. 4362. Always open.

MOTORCYCLES AND BICYCLES.

WAREHOUSE disposal of repossessed and trade-in bicycles $3.95 and up. Open eves. and Sunday till 1 p. m. 1339 S. Cicero-av.

BARG.—New, used boys' girls' bicycles; tms. 3447 Lawrence-av. Jun. 2078. Op.ev.,Sun.5

AUTO TIRES.

NEW U. S. ROYAL SECONDS—Save to 50%. SERLIN TIRE CO.. 1400 S. Michigan-av.

MOTOR TRUCKS.

For Sale.
RUBY
"America's Largest Chevrolet Dealer."
HAS THE TRUCKS
'39 CHEV. cab and chassis, duals...$395
'35 CHEV. 6 yard hydraulic dump... 245
'35 CHEV. 1½ ton panel............ 175
'36 CHEV. sedan delivery........... 150
'34 DODGE ½ ton panel.............. 95
'34 CHEV. ½ ton panel 95
'30 CHEV. ½ ton pickup............. 45
'31 FORD model A ½ ton panel....... 55
All makes and body styles.
'34s to '41s.
RUBY CHEVROLET, INC.,
7158 STONY ISLAND. FAIRFAX 9600.

'40 CHEVROLET—158" w. b. Chicago Hi stake; 10 ply tires, helper springs; low mileage. Sell for less than ½ orig. cost.
'39 Chevrolet 1½ ton chassis; 6 cab low stakes. 8 ply tires..............$465
'38 Chevrolet ¾ ton panel. Like new thruout. Very low mileage..........$395
'37 Chevrolet 157" w. b. Chicago Hi stake; 10 ply tires, helper springs..$395
ABOVE TRUCKS ARE RECONDITIONED. FULLY EQUIPPED. READY TO WORK. MUST BE SEEN TO BE APPRECIATED. FINANCED ANY REASONABLE WAY.
Chevrolet, 24th and Michigan.

REAL VALUES!
INT. milk truck.......................Reas.
AUTOCAR dump. Like new..........$595
G. M. C. panel. Like new........... 125
DIAMOND T '33. Long wheelbase.... 195
FORD panel '35..................... 95
A COMPLETE STOCK OF DUMP TRUCKS AND LONG WHEELBASE CHASSIS.
OPEN SUNDAY.
5715 S. HALSTED. ENGLEWOOD 3333

GLENN E. HOLMES
TRUCK BARGAINS.
'40 FORD, 135 inch w. b.; chassis and cab; duals; heavy duty tires... low mileage; 2-speed rear axle...............$195 down
'40 FORD ¾ t. panel; low mileage..$150 dn.
'39 FORD 1½ t. panel; dual whls..$95 dn.
30 W. LAKE-ST. FREE PARKING SPACE.

Repossessed Tractor Bargains
1½ TO 3 TON CAPACITIES.
1937 TO 1940 MODELS.
STANDARD AND SLEEPER CABS.
General Motors Used Trucks,
1700 W. PERSHING. VIR. 1700.

Ten '37 Ford Sedan De L.
PAINTED YOUR COLOR. EACH.....$225
Litsinger's, 925 W. Jackson.

CHEVROLET, '40—¾ ton special pick-up; 125 in. wheel base, 700x17 tires, heavy duty construction thruout; as clean as a new one $550
Sou'west Chev., 9220 S. Ashland. Ced. 3500.

DODGE—'40 new 1½ ton; cab over engine; chassis 105 in. w. b., 32x6 10 ply tires. Helper springs. Big savings.
M. J. Lanahan, Inc., 26th and Wabash.

FORD—'34 134 in. Chicago stake.......$165
25 others; all makes and models.
Helsen-Hirshberg Ford. 5133 Irving Park.

CHEVROLET—'36 1½ ton chassis and cab; long whlbse.; dual tires; A1 cond. thruout. Must sell. $245. 2500 Washington-blvd.

1, 1938 Diamond T, 2 to 3 ton, 16 ft. van body; also 6 wheelers, stakes and dumps.
REO TRUCK SALES, 23D AND WABASH.

100 TRUCKS—DUMPS, STAKES, PANELS, PICKUPS. $50 UP. TERMS, TRADE.
2301 W. Ogden, cor. Roosevelt. Can. 2794.

STEWART tractor—'38 sleeper cab; 9.75x20 tires. Virginia 0210.
AUTOCAR SALES. 1716 W. PERSHING.

1940 ½ & ¾-ton Chevrolet trucks; excel. cond.; will sac.; priv. Albany 5160.

MACK A. C. 5 TON 7 SPEED DUMP.
KELLER, 3392 ARCHER. VIR. 0770.

INTERNATIONAL C-1 pickup—Beaut. job. 5715 S. Halsted. Englewood 3333.

1929 TON and a half Diamond T, panel truck; dual wheels; $75. 4311 Armitage.

STEWART trac.—Slpr. cab., tires like new; very reas. 5715 S. Halsted. Eng. 3333.

'40 CHEV. C-O-L—'39 Inter. D35, long w. b. Perfect Mtrs., 1230 S. Ashland. Can. 9767.

Trailers and Tractors.

THIS WEEK'S SPECIALS.

24 ft. van.......$595	20 ft. open top..$395
22 ft. mov. van 395	'39 COE Ford.... 695

SUPERIOR TRAILER MFG. CORP.,
CHICAGO BRANCH.
Victory 5954-61. 2429 S. Wabash.

CASH, FRUEHAUF TRAILER CO. TERMS.
Good used trailers. Cheap. All sizes. Immed. del. on 22', 24', 26' new units.
2553 ARCHER-AV.

1940 DODGE tractor—Like new; with contract; sleeper cab; air brakes; low mileage; bargain. 2922 73d-ct., Elmwood Park.

Wanted.

WANTED—Man with sleeper cab tractor and trailer for long distance furniture moving. Long time contract provided to meet all obligations, earn good livelihood and provide excellent return. This is not a selling proposition as we have no equipment to sell. WRITE ONLY to Traffic Manager, 1231 S. State-st., Chicago.

MAN—Take over run for Reliable Co. Haul stockyards products; 2 yr. lease agreement. Return loads. Gd. earn. Earn. statements furn. Car part paymt. Investigate. Also 2 '40 Chev. tractors, cab-o-eng., 2 speed axle, avail. to pull co. trailer. White distr., 700 Root. Yards 7115. Open evenings-Sun.

AUTOMOBILES WANTED.

HIGHEST CASH PRICES
PAID FOR CARS.
Bring car and title; take home cash.
2246 S. MICHIGAN.
Open evenings till 10. Cal. 4437.

West Coast Dealer in Town.
100 CARS WANTED
Will pay highest prices for 1935 to 1941 cars. Chicago Automobile Auction. 2435 Cottage Grove. Victory 4828.

WE PAY MORE!
for your car, 1934-'41. All cash.
Drive out or call us today or tonight.
Prompt courteous service.
6144 S. KEDZIE. GROVEHILL 0180.

WANT GOOD CAR from PRIVATE PARTY.
WILL PAY HIGHEST CASH PRICE.
3939 N. Western. Jun. 4682.

HAVE immediate need for late model auto. Must be mech. A-1; for all cash, or will assume unpaid bal. Crawford 1647 today.

PAY ALL CASH TO PRIVATE PARTY.
Any make car. Also pay off notes.
5928 N. WESTERN. LONGBEACH 1223.

HIGH CASH PRICES PAID FOR WRECKED JUNKED CARS, TRUCKS. ARM. 3500.

IF YOU DO NOT NEED YOUR CAR, WE DO. Call us. 7416 S. Halsted. Rad. 3460.

OAK PARK DEALER PAYS MORE.
200 Madison-st., Oak Park. Euclid 267.

SPOT cash—Highest prices; quick, courteous service. 2209 S. Michigan. Cal. 2610.

PAY cash for clean, late, light car from private party. 3717 N. Western. Jun. 2350.

WANTED—Used car, coupe; Chevy pref.; cash. ARDMORE 6738. BROWN.

SEE others first—But we pay highest cash.
7717 S. HALSTED-ST. RADCLIFFE 5858.

WANTED—Old cars and trucks for junking. Sunnyside 5720, weekdays until 10 p. m.

CAR—Late model from priv. pty. Must be A1 cond. Pay cash. State 4262.

AUTOMOBILE LOANS.

CASH
IN TEN MINUTES
ON YOUR AUTO OR TRUCK.
20 MONTHS TO PAY.
Deal Direct with Owners.
Private Consultation Rooms.
WINTER-HIRSCH
25 Years Same Location
1842 S. MICHIGAN.
CALUMET 4290.
WEST SIDE OFFICE.
4719 W. MADISON-ST.
AUSTIN 1243.
NORTH SIDE OFFICE.
3943 W. IRVING PARK-RD.
IRVING 6300.
UNDER STATE SUPERVISION.
PLENTY OF FREE PARKING SPACE.

LOANS—INLAND INVESTMENT PLAN.
224 S. MICHIGAN. WABASH 2934.

TRAILERS—PASSENGER AND UTILITY.

For Sale.
CLOSEOUT SALE.
Must sac. 11 trailers, new and used, low as $295; lib. tms. and trade. Open eves. and Sun. 2441 S. Michigan. Calumet 6100.

INDIAN—'41 beau. 2-3 rm.; easy dn. pymts. $350 up. Used bargs. We finance. We rent 'em. 7424 Stony Isl. Dor. 5000. Eves.-Sun.

SCHULT '41 offers compl. home at low cost. E. Z. terms, bal. like rent. Large display 107th-Indianapolis-bl. Rt. 12-20-41.

SAVE $ $! See '41 Universals. All models. Fact. salesrm. 9321 Cott. Gr. Eves.-Sunday.

PLYMOUTH-LA SALLE 2-3 rm.; htd. floors. All models. E-Z terms. 7640 Stony Island

AUTOS, TRUCKS TO RENT.

NEW CHEVROLET passenger car—Chevrolet G. M. C. panel or stake truck, ¼ or 2 tons; rent without driver by day, week, year; low rates. DELAWARE 7272.

RENT A TRUCK—By hour, day, week, year; ½ to 2 ton panel stake body; without driver; low rates. Harrison 4806.

TRUCKING wanted by reliable firm. Finest inclosed 2 and 3 ton trucks. Warehouse space if wanted. Low rate. Ph. Went. 7400.

CONTRACT hauling wanted—Panel or stake trucks. Calumet 7234.

BUSINESS OPPORTUNITIES.

Businesses for Sale.

AGENCY—Employment; well est.; low overhead. Will sac. acct. of out-of-town interests; will teach. Address E 191, Tribune.

AUTOMOBILE used car lot—50 ft., near 65th and Western-av. Completely set up. Modern building with equipped office in store room. Heated, lights, signs, etc. Ready for business. Full price $750, includes rental until April. Call Grovehill 0180

AUTO Repair—With equipment for motor; body and fender work. 7632 N. Paulina.

BAKERY branch, delicatessen, grocery—$600 required, includes $150 stock. 4642 N. Central-av. See owner, Leyden Bakery. 8339 W. Grand-av., River Grove. Ph. River Grove 2806. Call before 3 p. m.

BAKERY, wholesale-retail — Nice business.
POLLY ANN PASTRY SHOP,
529 Peck-st., Muskegon Heights, Mich.

BAKERY—2 man shop; good location; $35 rent; living qrtrs.; 4 yr. lse.; prosperous. Address O N 364, Tribune.

BAKERY—Attractive store, well equipped shop. Address M B 248, Tribune.

BARBER shop—3 chairs. So. Side; rent reas. Sell cheap. Address P S 560, Tribune.

BARBER SHOP—3 chairs, long est., good living; retiring; reas. 327 N. Cicero.

BARBER and Beauty Shop—Also fixtures; new, used. PAIDAR CO.. 1120 N. Wells-st.

BEAUTY salon—Air conditioned; mod. equip.; 6 operators; est. 6 yrs.; so. side; owner ill; sac.; money maker. Dorchester 3043.

BEAUTY shop—Old est.; very busy S. S. loc.; new equip.; marv. opp.; priced for quick sale; easy terms. Ross Co., 6412 Cottage Gr.

BEAUTY shop for sale—Supplies, equipment; cash, easy terms. Catalog free.
GIBBS & CO., 21 S. WABASH-AVENUE.

BEAUTY SHOP—South side transfer corner, 6 booths, well estabd. clientele. Leaving city. Address M H 246, Tribune.

BEAUTY and BARBER shop—In S. S. Dept. store. Address U P 492, Tribune.

BEAUTY shop—South side hotel; all new equip.; good bus.; acct. illness. Sag. 6064.

BEAUTY shop—Est. 10 yrs.; very good bus.; acct. illness; reas.; NW. side. Berk. 3115.

BEAUTY shop—In shopping district; rent $15; will sell reas. Brunswick 3004.

BEAUTY shop—Very modern equip.; will sacrif.; nr. Clark and Devon. Rog. Pk.9695.

BEAUTY SHOP—Apt. bldg. Living quarters. Low rent. Good bus. Reas. 5427 Montrose.

BEAUTY SHOP—5 booths, 3 oper.; mod. equip. Est. 5 yrs. Liv. qtrs. Pros. 2803.

CAFE—High class, drive-in cafe, center East Texas oil industry; pop. 30,000. Seating capacity 110. Most exceptional proposition to experienced restaurant operator, and unlimited possibilities to right man. Wire, write, or phone Owner, 616 Peoples Bank Building, Tyler, Texas.

CLEANING and laundry; exc. loc.; reas. rent. Real barg., 644 W. Addison.

DELIC., grocery—Old est. cor.; present owner 12 yrs.; rt. $35; liv. rms.; price $675. 3232 N. Leavitt, 2200 W., blk. N. Belmont.

DEL., candy, milk—Best Torrence-av. loc.; rt. $25; 3 liv. rms.; $25 daily bus.; full price $375. Ross Co., 6412 Cottage Grove.

DEL.-lunch — Modern thriving community; everybody employed. Low rt. Liv. qtrs. $450 req. Englehart Co., 811 W. 62d.

DEL.—Unusual barg., cheap; 4 rms. rear; rt. $45; htd.; $1,000/mo. bus. Kane. Del. 3305.

DELIC.—N. side, modern; better class trade. Cheap rt. Pri. $2,500. Belmont 5274.

DELICATESSEN and school store; good loc. 500 W. 80th-street. Stewart 6445.

DELICATESSEN—Sacrifice; leaving town; bargain for quick sale. 2316 Leland.

DENTAL ofc.—Ivory Ritter equip.; X-ray, lab. 55 E. Washington, R. 1620. Key. 4128.

DRESS and hat shop—Estab.; unusual oppor. for good milliner and dress woman. Stock optional. Address M J 291, Tribune.

DRESS SHOP—Estab. 6½ yrs.; town 9,000; 60 miles Chicago. Address E 88, Tribune.

DRY clg. plant for sale—Small town. Good prices. Ex. business. Box 422. Lacon, Ill.

FUR SHOP—Acct. death; good south side loc.; compl. equipped. Hyde Park 9413.

GARAGE—Must be sold at a bargain. Excellent all year round business. So. side; 17 yrs. same owner. Albany 0684.

GARAGE—Ideal location to sell new and used cars; 100x150. 3221 Augusta-blvd.

GARAGE—50 cars; good business. 5436 N. Clark. Ardmore 2700.

GAS STATION—One of top gallonage stations in Chi. Major gas. Long lease. Will net operator $800 and up per month. $15,000 cash required. Applicant must enclose bank or business reference. Owner has other interest. Address O P 411, Tribune.

GAS station—For sale, lease, or option. Complete facilities for bumper to bumper service. Prominent business location; will stand rigid investigation. Address O N 278, Tribune.

GAS STATIONS—3 enclosures; nr. large theater; low rent; priced right for quick sale. 1236 Lawrence-av.

GAS station for sale or rent—Very reasonable. 4300 Belmont. Calumet 6794.

GAS sta.—Texaco, parking lot; big bus. Must sac. $300 full pr. 6220 N. Western-avenue.

GAS STATION—Super; good buy for live wire. 2836 W. 59TH-ST.

GAS sta.—Encl. grease and wash. facilities; low rent. 1020 S. Sacramento-blvd.

GAS sta.—Good wash-grease bus. Will sac. for stock and tools. 92d and Ashland.

GAS station—Sac. acct. of draft; low rent; any gas. 2901 W. 51st-st. J. Mostacci.

GAS station—2 enclosed pits. A going business; reas. Englewood 1293 aft. 2 p. m.

GIFT shop—Greeting cards. Will sell all or part. 5914 Addison. Mulberry 4343.

GROCERY—Meat and produce market—Must sacrifice store. Worth twice asking price. See it at 2835 W. 63d-st. Call Monroe 9000. Mr. Seymour.

GROC. AND MKT.—Doing over $50,000 cash bus. yearly; present owner drawing $3,000; family operating can draw $5,200; price $10,000. Call So. Sh. 8700, Apt. 416.

GROC.-Del.—Compl. mod. fixt., stock, furn.; a major car trans. Cottage Gr.; rent $25; sacr. $995 acct. other bus. Radcliffe 0212.

GROC.-Del.—Exc. loc. fully equpt., for meat mkt.; real opp. for butcher; must sell; real bargain. Englehart Co., 811 W. 62d.

GROC. and delic.—Corner loc. Must sell. Bargain. Liv. qtrs. in rear. 1700 N. Troy.

GROCERY, cold meats—Estab. business; living qters.; nr. park. 2100 W. Barry.

GROCERY-DEL. — Well stocked; modern equip.; apt. district; reas. 5051 Kenmore.

GROC.—Must sell acc't of death small store. $450. Living quarters. 3350 S. Bell-av.

GROC., meat market—N. W. Side; well est.; $2,000 month bus. Call eves. Kildare 7727.

GROC.-Meat mkt.—N. S. corner; 4 rm. flat; heated; reas. rent. Buckingham 7795.

GROC.-DEL.—With property. Est. 12 yrs. Good business locatoin. 4158 W. 16th-st.

GROCERY and meat market—Sacr. account illness: estab. 7 years. Triangle 2624.

GROCERY—Delicatessen; refrig., living qtrs., steam heat; reas. 7135 S. Ashland.

GROCERY-MARKET—Good business; northwest side; estab. 15 yrs. Pensacola 4675.

HAMBURG—Mod.; elec. refrig.; reas. rent; rent; steam heat; good business; can increase; opport. for live couple. Owner has 2 shops; sell both. Trd. car. 802 N. Pulaski.

HAMB.—Fast growing sec.; beau. place; bus. steadily increasing. Rt. $55. Heated liv. rm. A barg. Englehart Co., 811 W. 62d.

HAMB.—Nr. U. of C.; beau. equip.; thickly pop. dist.; gd. bus.; reas. rt.; heated; $500 req.; other interests, must sell. 1108 E. 55.

HAMB. lunch—Exc. hiway cor.; est. 7 yrs.; liv. qtrs., elect. refr.; seats 15; adj. truck & R.R. yard; low rent; $275 re. 4050 E. 106th-st.

HAMBURGER—Well established; good location; reasonable. 161 W. North-avenue.

HAMBURGER and Lunch—Doing good bus.; low overhead; sac. gd. reas. 3703 Broadway

HAMB.-lunch—63d-st. loc.; clean; low overhead. $300 req. Englehart Co., 811 W. 62d.

HARDWARE—Mod., comp. stock; busy loc.; liv. qtrs.; reas., acct. sick. Ph. Forest 1280.

JEWELRY Store—Establ. 2 yrs.; good watch repair business. 1149 N. Ashland.

LADIES' dress shop and hats; busy location; estab. 12 years. Radcliffe 2920.

LINGERIE, accessories and children's wear—Well estab.; excellent location; $12,000. Address O N 354, Tribune.

LIQUOR store—Exc. loc.; comp. stock; modern equipment. 750 W. 79th-st. Ste. 8711.

LUNCH ROOM and light groceries—For quick sale; $6,000; thriving business; west side. Address M B 242, Tribune.

LUNCH—Adj. double car line corner. Same owner 4 yrs. Nice bus. Opp. for woman cook. $1,000 req. Englehart Co., 811 W. 62d.

LUNCHEONETTE—Busy loop location. Fine bus. Low overhead. 189 N. Wells.

MEAT markets—3 mod., good money makers; quitting meat business and going back to the farm. Inq. 2407 E. 75th-st.

MEAT market—Good loc.; estab. 6 years; will sac. 3652 N. Wilton. Lak. 8638.

MEAT MARKET—N. W.; up-to-date equip.; or trade for bung. or 2 flat. Ber. 2122.

MEAT MKT.-groceries—Modern; does good bus.; 6 rm. apt., 2 c. gar. bar. Cicero 1760.

MEAT Mkt.—Good bus.; next chain stores; rt. $32; est. 10 yrs.; sac. for cash. Rep [illegible]

MEAT MKT.—Estab. 12 yrs. A going business. Reasonable. Pensacola 0791.

MILLINERY—S. Side, estab. 5 yrs., stock and made to order hats. Busy location. Illness. Address P S 579, Tribune.

MILLINERY SHOP.
Downtown location; reasonable. Dea. 9237.

Night Club-Country Cafe
Bargain for quick sale. Seats 350 in dining room. Large bar—very attractive. Well established clientele. Fully equipped. Good reason for selling. Will make excellent deal to responsible party with at least $10,000 cash if sold at once.
Address O P 414, Tribune.

NIGHT CLUB—For sale or rent. Best "Spot" in Wisconsin's Fox River Valley. Write Plamann Agency, Appleton, Wis.

NIGHT club—Lock and stock; good loc. Going bus. Call eves. Spaulding 10009.

PAINT store—N. W. side, well established; bargain for cash. Call Belmont 1756.

POP Corn machine—Cretor; gas-elec.; Universal model; reas. Merrimac 4163.

RECORDS—Exclus. franchise. Radio; service. Gd. loc. Estab. So. Plaza 0669.

RED hots and sandwich shop. Too busy to handle. $300. 1016 S. Western-avenue.

BUSINESS OPPORTUNITIES.

Businesses for Sale.

RESTAURANT—Seats 32; nr. school and 2 colleges; well equip.; doing good bus.; will sacr.; must lve. city. 451 W. 60th-street.

REST.-Cocktail lounge—Opp. G. E. bldg. [3000 employés]; mod., fully eqp.; rt. $30; 4 r. apt. Catania. 551 W. Arthington [9008.]

RESTAURANT-sandwich shop—Corner; near largest night club in the world; absolutely no competition. 4754 N. Clark.

RESTAURANT—Bus and street stop. Better than transfer cor. in mfg. dist. Will be drafted in army. Ravenswood 2317.

RESTAURANT—Big oppor., transfer cor. Est. 8 yrs. Reas. 2932 W. Chicago at Grand.

REST.—Wond. opp.; for cash; steady factory trade. After 4 p. m., 218 W. Oak. tavern.

RESTAURANT—At 1565 Clybourne-avenue. Very cheap.

RESTAURANT—Account of other bus.; cheap if sold at once. 11003 S. Michigan.

RESTAURANT—Sac. for immediate sale. Estab. 25 yrs. So side. Pullman 0353.

RESTAURANT—Reasonable, for quick sale. Call between 2-5. Midway 2931.

RMG. hse.—10 rms., clean, well furn.; Nr. N. side; A1 clientele; Orient. rugs, new linens; rt., $50; ideal for widow or cpl.; $1,550 cash. Sacr. acct. ill. Own., Del.5765.

RMHSE.—35 rms.; No. side; A1 loc., $2,500. Call Ravenswood 9166 for appoint.

RMG. hse.—12 rms., mod. refrig., h. w. ht.; rt. $45; leav. city; best offer. 3987 Drexel.

RMG. HSE.—60 r., Linc. Pk. R. $375. $4,800, tms. Steinbock & Alexander, 160 N. LaSalle.

RMG. HSE.—60 rms.; rt. $150; lse. 5 yr. Req. $4,000. De Woskin Co., 105 W. Madison.

ROOMING hse.—13 rms. Income $200. Rent $60. Well dec. Pr. $700. Vic. 6825. 6-8 p. m.

RMG. hse.—Nr. N. side. 25 rms. 4 Frigid's. $600 cash. bal. terms. Delaware 3162.

SANDWICH-Barbecue—All new modern eqp.; $100 daily bus.; best s. s. money maker; $2,000 req. Ross Co., 6412 Cottage Grove.

SCHOOL store—Candy, notions; 5 rms., stm. ht.; good liv. Little cash nec. Ind. 6753.

SPORT STORE—Modern; est. 9 yrs.; compl. stock; busy loc.; no competition; great oppor. Phone Juniper 3864 for apptmt.

TAVERN, WEST, COR. LOC.
Beaut. streamlined refrigerated bar equip. with direct draw system, incl. elect. Nat. Cash reg., leather booths, tables, chairs, etc. Budweiser stop. Account other bus. Best offer takes. Part cash, balance monthly.
CALL VIRGINIA 9575.

TAVERN—40 ft. bar; elec. refrig.; air cool.; swell loc.; cost $4,000; pr. $1,800; nets $250 mo. Geo. A. Kane & Co. 828 N.State.

TAVERN—6355 S. Western; doing good bus. Partners disagree. Hemlock 5050.

TAVERN—Modern fixtures; small kitchen; good loc.; acct. illness. Columbus 3244.

TAVERN—Modern; fully equip. with kitchen. Halsted nr. 59th. Normal 0825, aft. 5 p. m.

TEA ROOM—Small, near north side; reas. Address O P 215, Tribune.

A PROFITABLE BUSINESS.
Retiring; will sell est., highly profitable business; $5,000 to $10,000 bal. from earnings. Gentiles. Address P T 522, Tribune.

If the kind of store or business you want is not offered for sale today, why not advertise in the Business Opportunity Wanted Column? Stop in today at the Tribune Want Ad office, Madison and Dearborn streets, or call Superior 0100. Ask for an Ad Taker.

Partnerships and Investments.

ACCOUNTANT or bus. man familiar office routine; Gentile; able to manage service office and men; Joliet, Aurora, Elgin, and Chicago areas; $600 investment req.; give phone. Address M J 563, Tribune.

PARTNER wanted with services—For established wholesale sausage business; small investment. LINCOLN 8473.

Concessions, Locations, and Leases.

KITCHEN concession in newly opened club—74 ft. bar. Good seating capacity. Excellent location. Call evenings after 6 p. m. Hi-Topper, 2345 W. Madison. Seeley 9097.

42 RMS.—Suit. for rmg. hse.; 1124-26 N. Clark; heat; hot-cold water furn.; avail May 1. L. H. FREISE. 1122 N. CLARK.

5 SHOE repair concessions—In well known dept. stores; rental on percentage basis. Address M A 407, Tribune.

GAS STATION—For lease at 6725 Fullerton-avenue. Phone Belmont 3203.

Manufacturing.

Wanted—Punch press work for Nos. 3 and 4 presses, also assembly wk. Calumet 7398.

SPEC. mach. wk., experimental model and die wk. or what have you? by small private shop. Address L K 268, Tribune.

MFG. wanted—Punch press, welding, drilling, riveting, milling, etc. Grovehill 0402.

Business Equipment.

ONE 2 pocket, one 6 pocket tumbler; 4 laundry trucks; two 10-pocket metal Cascade washers. Call Plaza 4100.

DUART perm. wave mach., genuine Beauty Blanket and other equip., like new; bargain prices; priv. party. Sheldrake 2331.

Business Service.

IF YOU CANNOT SELL YOUR BUSINESS for all cash, sell on time and we will buy your mortgage.
E. EDWARDS, 9 W. Washington. Fra. 1968.

DRAFTSMAN—Spec. in plant layout, piping, construct.; des. pat. draw. Man. 0678.

Wanted.

RMG. HSES. wanted for cash buyers, or can get you all cash thru our finance dept.
D. F. Capps Co., 61 W. Schiller. Sup. 6140.

WILL purchase outright or interest business, mfg., patent, distributor, mail order. Priv. pty. Address L X 324, Tribune.

GAS station—Parking lot, or parking los downtown or South Side location. Address E 273, Tribune.

WE PAY CASH for stores and merchandise. L. Goodman, 672 Roosevelt. Canal 8625.

WE WILL buy or sell your bus. Conf. serv. DELMONT CO., 2839 N. Clark. Bit. 2584.

LET CLARK CO. sell your groc., candy, cigar, hamb., restaurant. Longbeach 6389.

CIGAR stand or small store; Loop bldg. Reas. Address O N 355, Tribune.

WILL invest $500 in any going business. Palisades 4662.

AUTO CREDITS.

1941 DODGE—Custom sedan; $305; credit on Rog. Pk. Motors, 6525 N. Clark; must sac.; $50. T. W. Shay. Rogers Park 6856.

$285 CREDIT on any Chev. on Ruby Chev., 1147 W. Jackson. Phone R. Kaznagis. Rep. 5540, after 7 p. m.

WILL sell $215 credit on new Ford or Mercury for $125. Address D F 1, Tribune.

AUTO SERVICE, GASOLINE, OILS.

GENUINE ETHYL GAS, 13½c GAL. TAXES PAID. FELDMAN SERV. STA. HAR. 3500.

GARAGES—FOR SALE AND TO RENT.

WANTED—Garage space for five vans Sunday and nite. Phone Radcliffe 7551, office Aberdeen 2330.

SEWING MACHINES.

SINGER consoles—Like new; $39.50; port., $22.50; drophds., $7; tms. 5455 Madison.

SINGER elec. console; like new; $25; guar. See this before you buy. 950 W. 63d-st.

WE PAY CASH FOR USED SEWING MACHINES. ANY MAKE. KEDZIE 1300.

TYPEWRITERS AND SUPPLIES.

TYPEWRITER, $9; adder, $15; addressograph, $25. PRUITT, 425 N. La Salle-st.

RENT a typewriter—1 mo., $2.50; 3 mo., $5. All Types. 2508 S. Michigan. Cal. 8220.

STANDARD typewriter—Good condition; very reasonable. Saginaw 6713.

TERMS OF SUBSCRIPTION OF THE TRIBUNE.

Order for mail subscription must be accompanied by remittance to cover.
Rates in Illinois [outside Chicago], Indiana, Iowa, Michigan, and Wisconsin:
Daily, without Sunday one year, $5.00; six months, $2.50; three months, $1.25; two months, $1.00; one month, 50 cents.
Daily, with Sunday, one year, $12.50; six months, $6.25; three months, $3.15.
Sunday only, one year, $7.50; one month, $1.00.
Rates of subscription in postal zones 3 and 4 [measured from Chicago] outside of Illinois, Indiana, Iowa, Michigan, and Wisconsin:
Daily, without Sunday, one year, $7.50; one month, $1.00.
Daily and Sunday, one year, $15.00; one month, $2.00.
Rates of subscription in zones 5, 6, 7, and 8 [measured from Chicago], Canada, and Mexico:
Daily, without Sunday, per year, $12.00; one month, $1.50.
Sunday only, one year, $7.50; one month, $1.00.
Daily and Sunday, one year $19.50; one month, $2.50.
Foreign: Daily Tribune only, $25.00 per year; with Sunday, $42.00 per year.
Give postoffice address in full, including county and state. Remit in express money order, draft, or in registered letter at our risk to The Tribune company, publishers, Tribune Square, Chicago.
We cannot be responsible for currency sent thru the mail.
Persons wishing to take The Tribune by carrier may order it by postal card or telephone Superior 0100. When delivery is irregular, make complaint.
All unsolicited manuscripts, articles, letters, and pictures sent to The Tribune are sent at the owner's risk and The Tribune company expressly repudiates any liability or responsibility for their safe custody or return.

MEMBER OF THE ASSOCIATED PRESS.
The Associated Press is exclusively entitled to the use for publication of all news dispatches credited to it or not otherwise credited to this paper, and also to the local news published herein.
All rights of republication of special dispatches herein also are reserved.

Chicago Daily Tribune.
THE WORLD'S GREATEST NEWSPAPER

MONDAY, JANUARY 27, 1941.

British Advance on Two African Fronts—Chicago Has Heaviest Snowfall in Almost Two Years

[Associated Press Wirephoto.]

British Bren gun carriers rolling up to the blasted shell of Fort Capuzzo, Italian stronghold in Libya near the Egyptian frontier. It was captured on Dec. 16 in the drive that carried the British thru Bardia and Tobruk and now to Derna.

Skiers and ice skaters walking thru deep snow in Lincoln park yesterday after the heaviest fall in the city in nearly two years. Transportation facilities were kept operating and thousands took advantage of the snow for a day of winter sport.
[Associated Press Wirephoto.]

(Story on page 5.)

[Associated Press Wirephoto.]

Haile Selassie, the bearded figure in left foreground, accompanied by British officers, inspecting Abyssinian troops in the Sudan. The deposed emperor of Abyssinia is now back in his former kingdom rallying the natives to regain their conquered land from Italy.

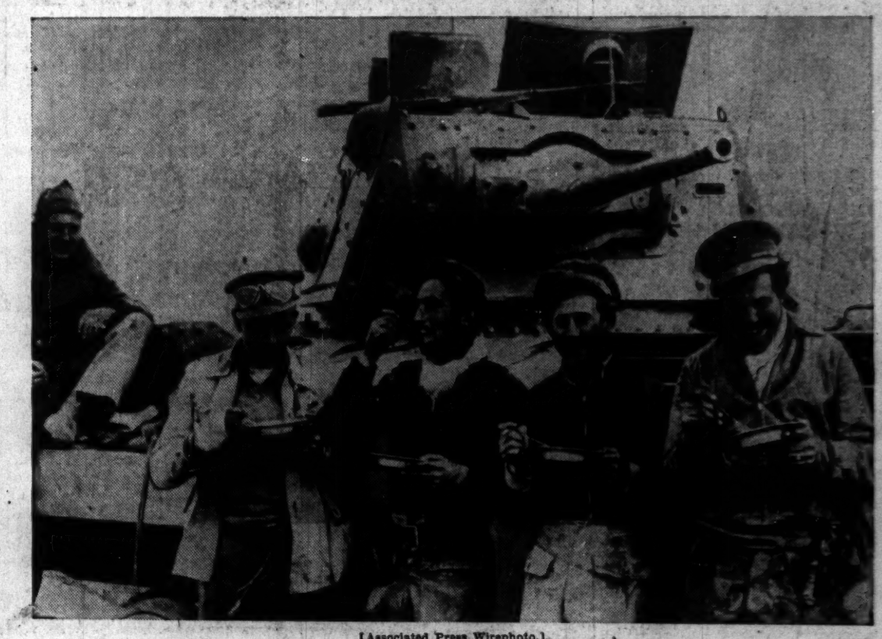

[Associated Press Wirephoto.]

Crew of a British tank eating their Christmas dinner beside their machine in the Bardia area of Libya. The city fell to them and their fellows on Jan. 5.

[Associated Press Wirephoto.]

Nineteen cargo carrying ships bound for Great Britain being escorted by a Sunderland long range reconnaissance flying boat, part of which is visible at left. The British call the Sunderlands "battleships of the air" and use them for escorting convoys, attacking submarines and locating warships.

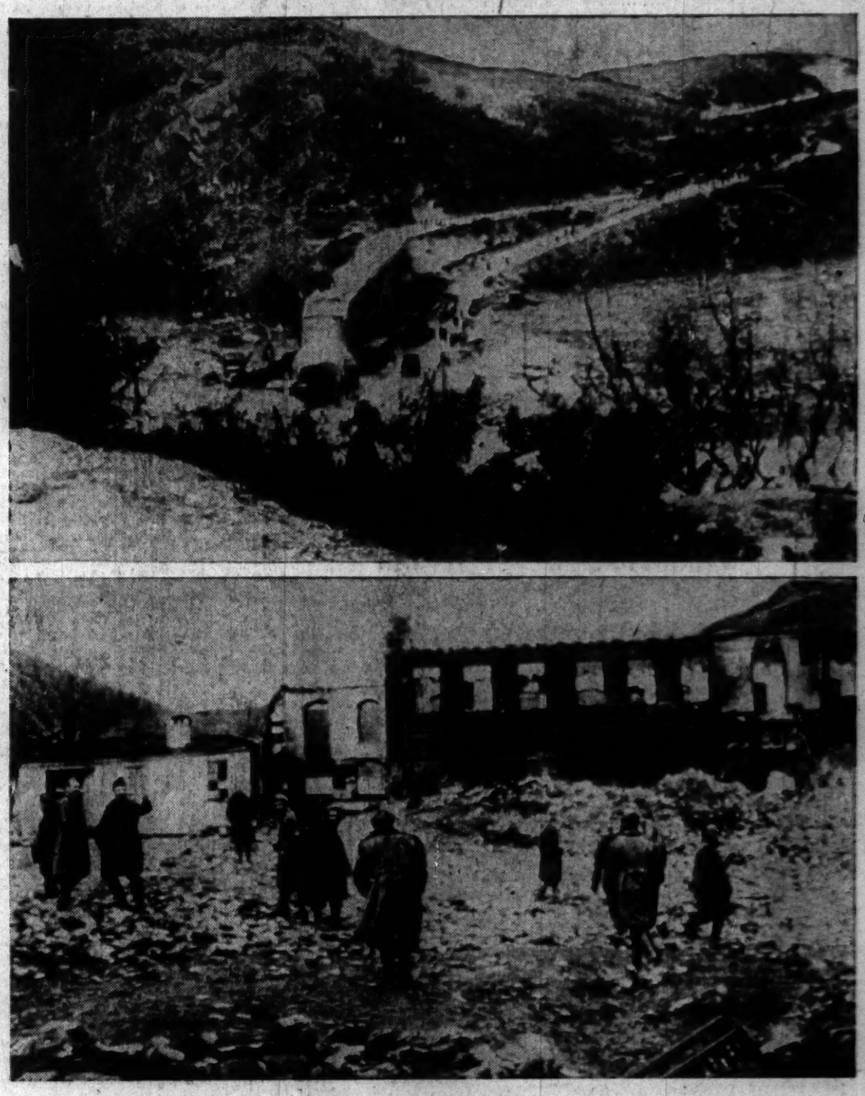

[Associated Press Wirephoto.]

First pictures of the fall of Argyrokastron, Albania, to Greek troops. Top picture: soldiers with trucks coming to a blown-up bridge. Lower: Greeks searching ruined buildings.